PARACLETE PRESS

Eucharist
PPM01637
$3.70

Missa Sancti Petri

DO NOT COPY

Francis Jackson

SATB and organ

Francis Jackson

One of England's finest organists and church musicians, Francis Jackson (b. 1917) served with great distinction as the director of music and organist at York Minster from 1946-1982 and over a span of seventy years has given numerous organ recitals and composed many works in all genres.

Jackson's musical career began as a boy chorister at York Minster under the legendary Sir Edward Bairstow. Dr. Jackson honored his mentor and teacher by writing a biography, *Blessed City: The Life and Work of Sir Edward C. Bairstow*, published in 1993. Jackson graduated from Durham University with his Bachelor of Music degree in 1937, and earned a doctorate twenty years later. From the age of sixteen, he was organist of Malton Parish Church and in 1946, succeeded Bairstow at the York Minster.

Dr. Jackson's compositions now number over two hundred and include works for organ, orchestra, and two monodramas, "A Time of Fire," and "Daniel in Babylon." His many awards include the Order of the British Empire, FRCO, FRNCM, and the Order of Saint William of York. He is honorary Fellow of the Royal School of Church Music (RSCM) and of Westminster Choir College of Rider University (USA). His autobiography, *Music For a Long While*, was published in 2013.

DO NOT COPY

Composed expressly for the 150th Anniversary of Leeds Parish Church, 1991

Missa Sancti Petri

SATB and organ

Kyrie Eleison

Francis Jackson
Op. 87

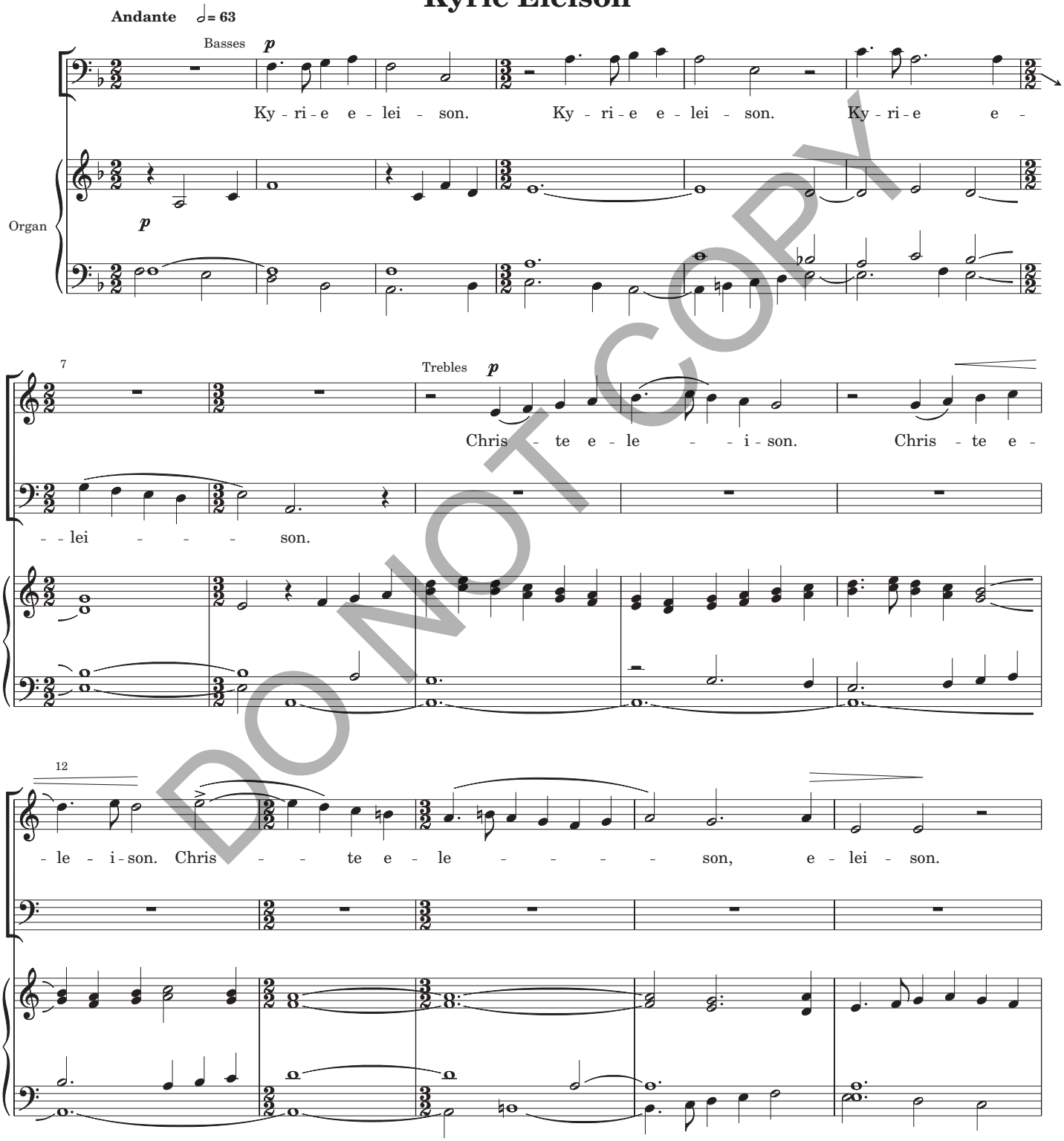

DO NOT COPY

Copyright © 2016 by Paraclete Press, Orleans, MA 02653
All rights reserved.

PPM01637

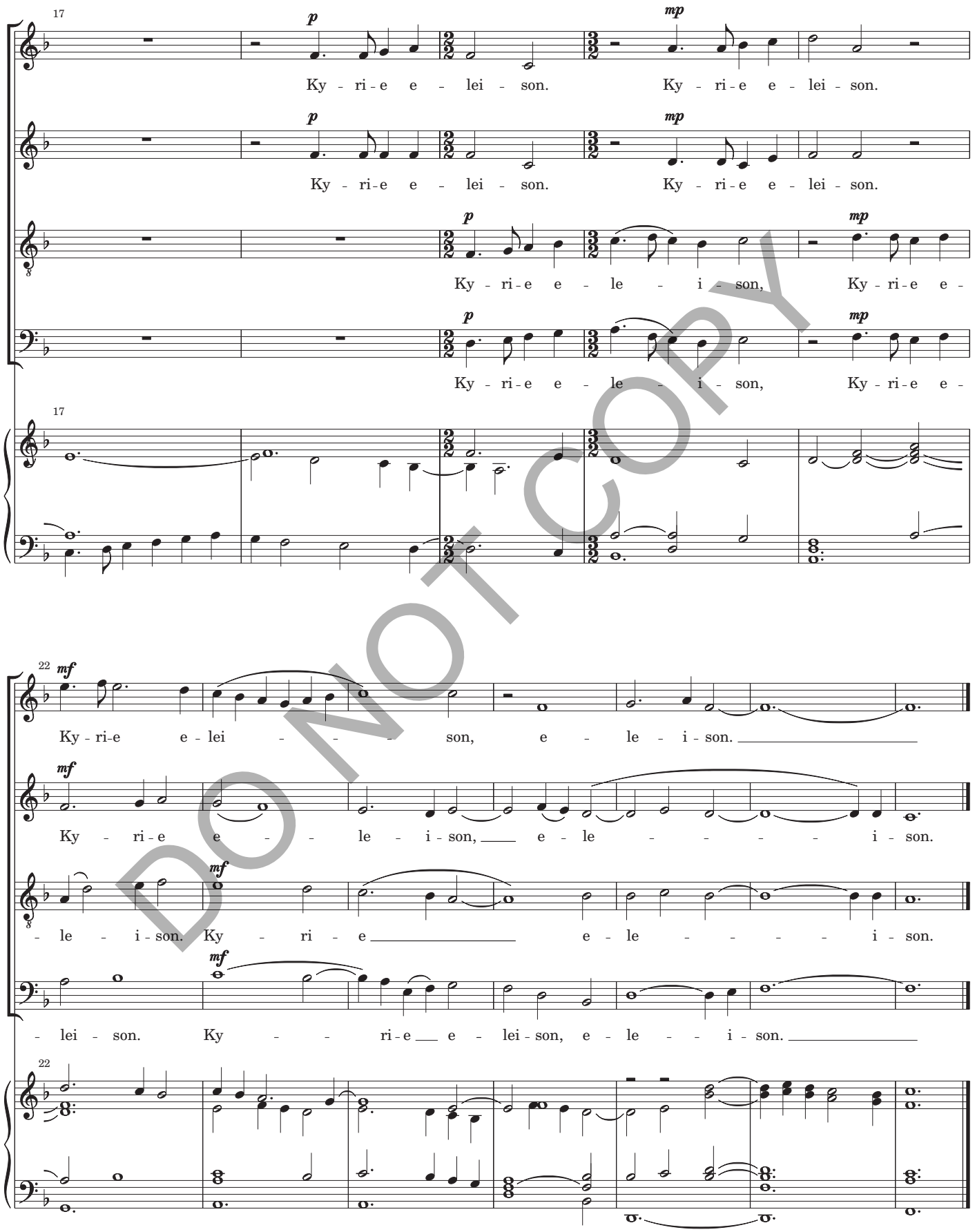
17
p
mp
Ky - ri - e e - lei - son. Ky - ri - e e - lei - son.
Ky - ri - e e - lei - son. Ky - ri - e e - lei - son.
Ky - ri - e e - le - i - son, Ky - ri - e e -
Ky - ri - e e - le - i - son, Ky - ri - e e -
22
mf
Ky - ri - e e - lei - son, e - le - i - son.
Ky - ri - e e - le - i - son, e - le - i - son.
- le - i - son. Ky - ri - e e - le - i - son.
- lei - son. Ky - ri - e e - lei - son, e - le - i - son.

DO NOT COPY

Gloria in Excelsis

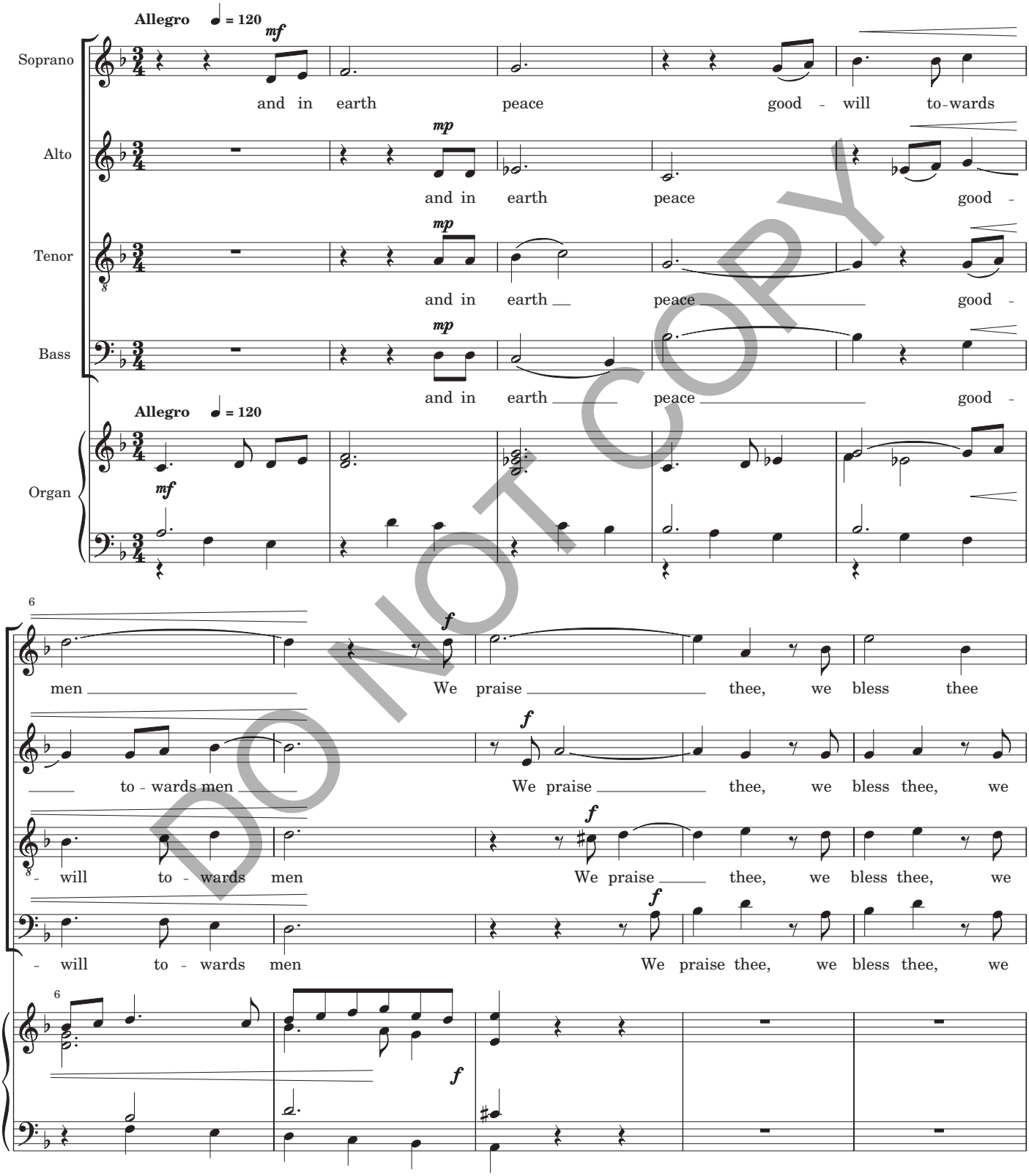

DO NOT COPY

Copyright © 2016 by Paraclete Press, Orleans, MA 02653
All rights reserved.

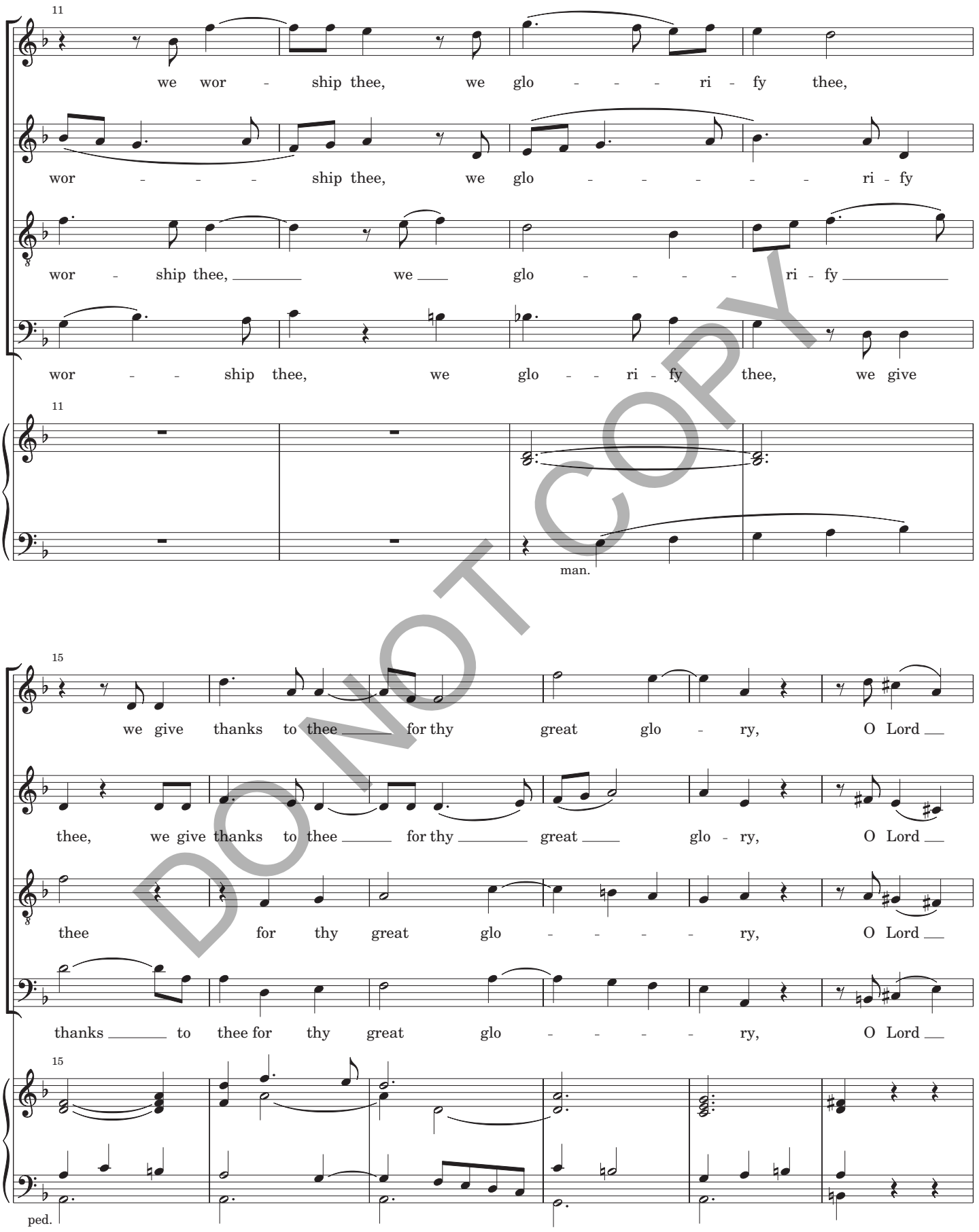
11
we wor - ship thee, we glo - - - ri - fy thee,
wor - - - ship thee, we glo - - - - - ri - fy
wor - ship thee, we glo - - - - ri - fy
wor - - ship thee, we glo - - ri - fy thee, we give
11
man.
15
we give thanks to thee for thy great glo - ry, O Lord
thee, we give thanks to thee for thy great glo - ry, O Lord
thee for thy great glo - - - - ry, O Lord
thanks to thee for thy great glo - - - - ry, O Lord
15
ped.

DO NOT COPY

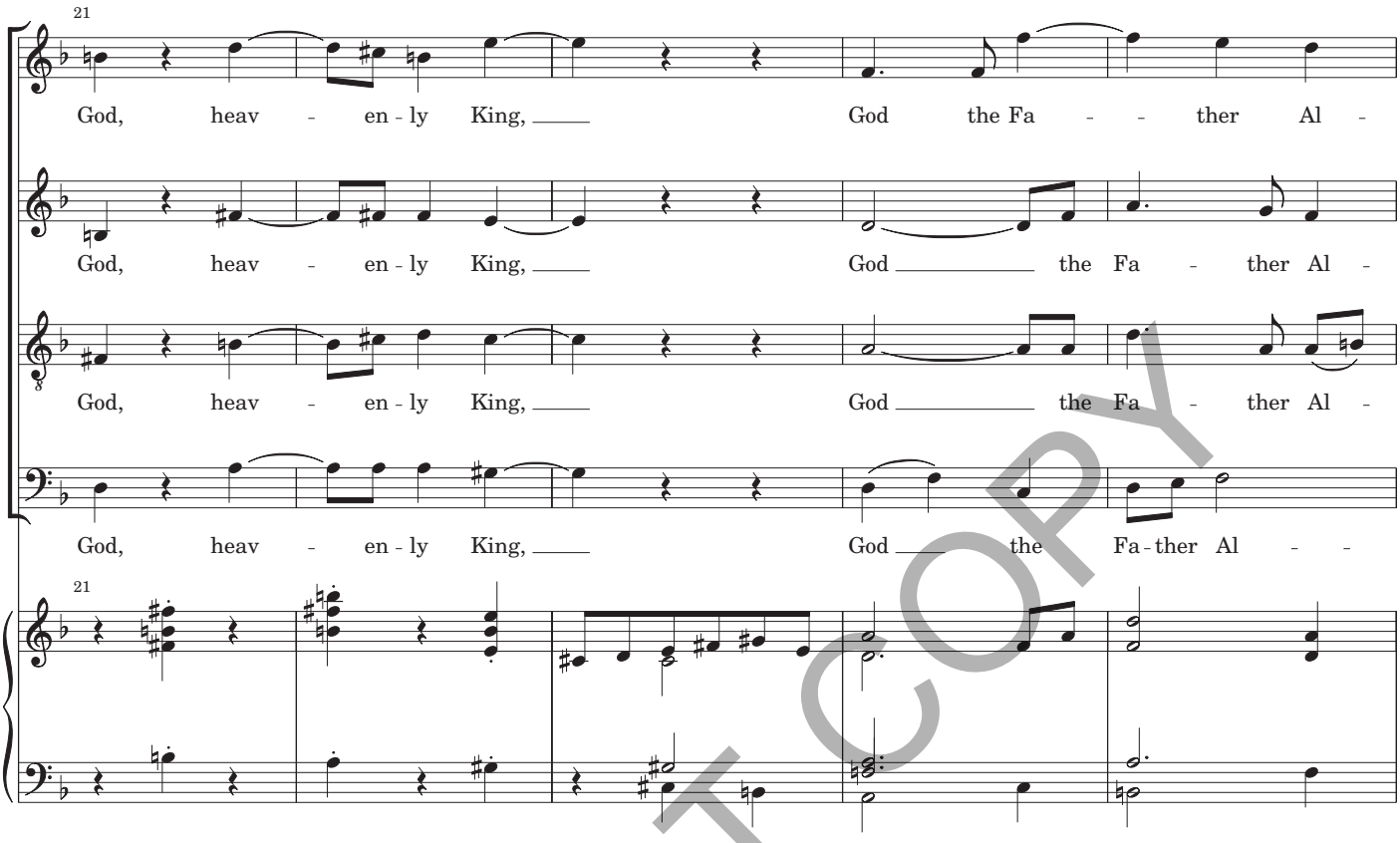
21
God, heav - en - ly King, God the Fa - - ther Al -
God, heav - en - ly King, God the Fa - ther Al -
God, heav - en - ly King, God the Fa - ther Al -
God, heav - en - ly King, God the Fa - ther Al - -

26
might - y, O Lord, the
might - y, O Lord, the
might - y, O Lord, the
might - y, O Lord, the
mf
deciso

DO NOT COPY

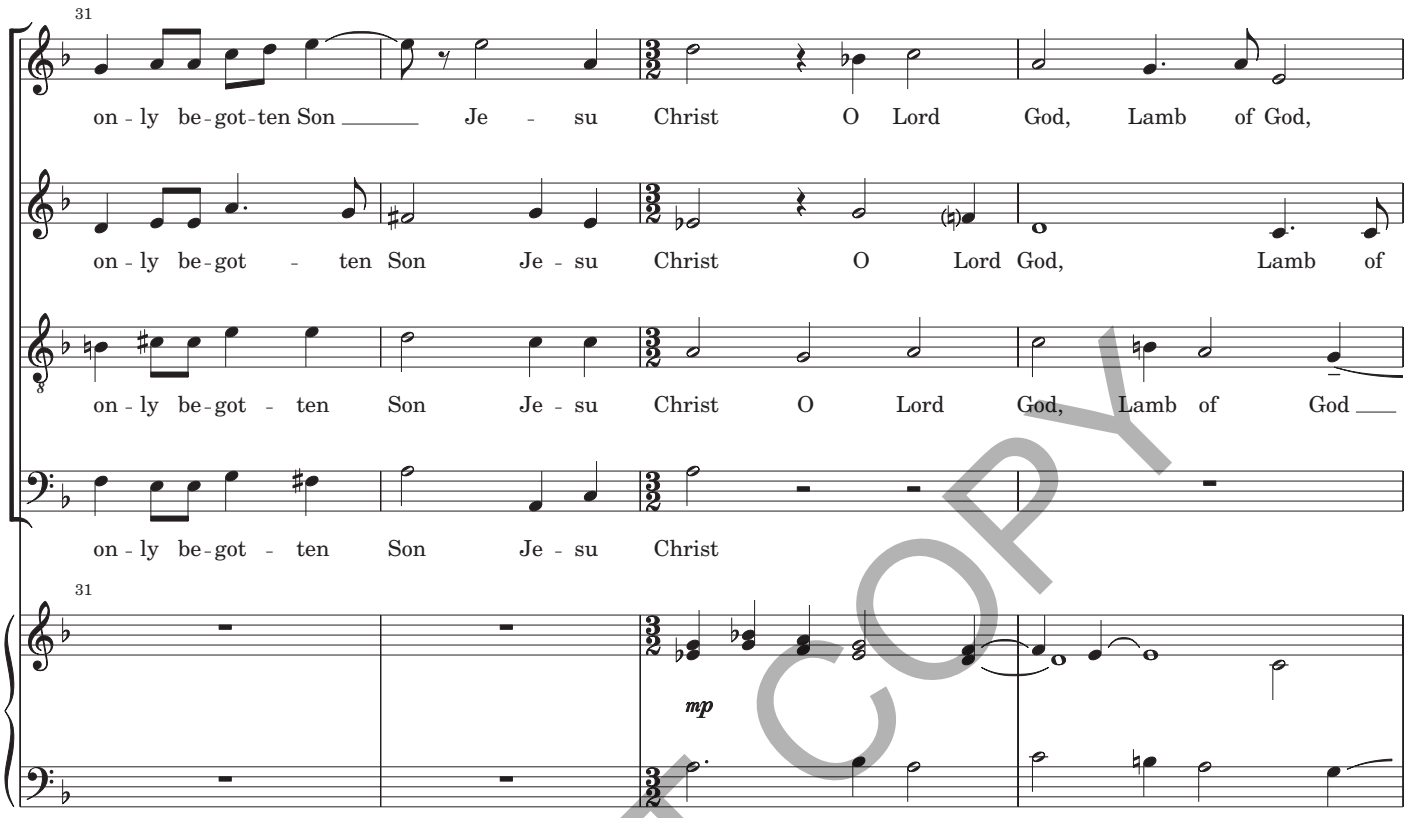
31
on - ly be - got - ten Son Je - su Christ O Lord God, Lamb of God,
on - ly be - got - ten Son Je - su Christ O Lord God, Lamb of
on - ly be - got - ten Son Je - su Christ O Lord God, Lamb of God
on - ly be - got - ten Son Je - su Christ
31
mp
man.

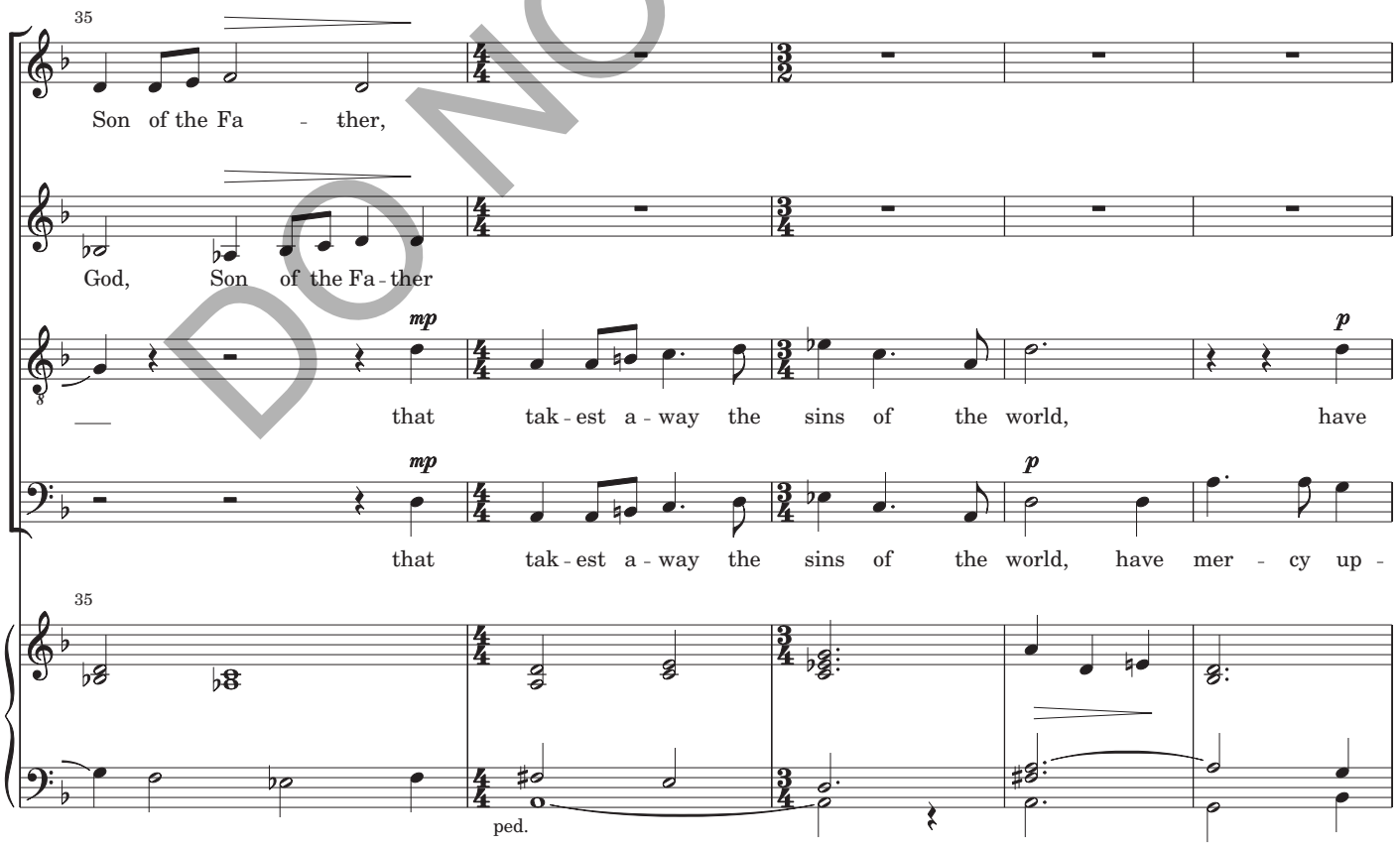
35
Son of the Fa - ther,
God, Son of the Fa - ther
mp
that tak - est a - way the sins of the world, have
p
mp
that tak - est a - way the sins of the world, have mer - cy up -
p
35
ped.

DO NOT COPY

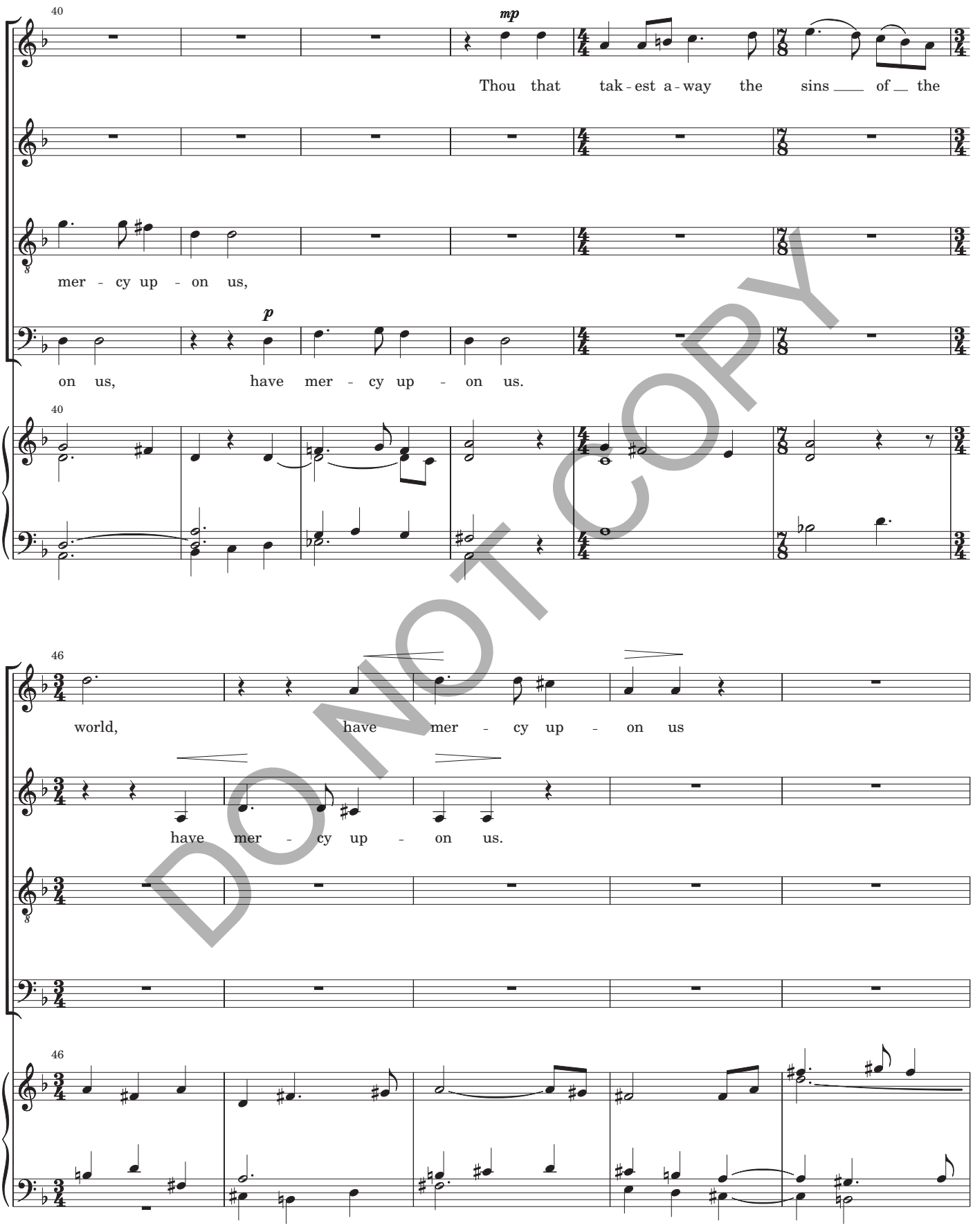
40
mp
Thou that tak - est a - way the sins of the
mer - cy up - on us,
p
on us, have mer - cy up - on us.
40
46
world, have mer - cy up - on us
have mer - cy up - on us.
46

DO NOT COPY

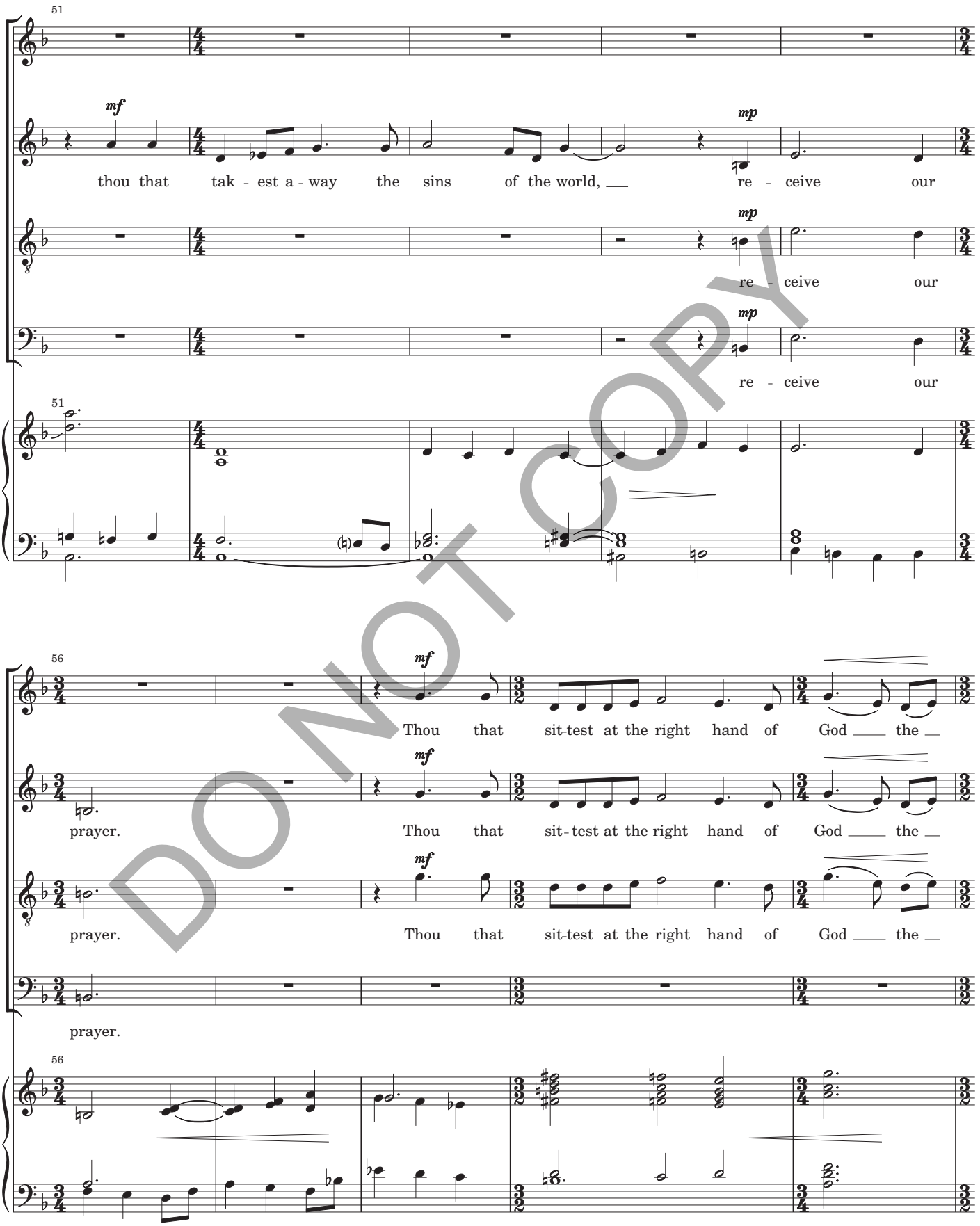
51
mf
thou that tak - est a - way the sins of the world,
mp
re - ceive our
re - ceive our
re - ceive our
56
Thou that sit-test at the right hand of God the
prayer.
Thou that sit-test at the right hand of God the
prayer.
Thou that sit-test at the right hand of God the
prayer.

DO NOT COPY

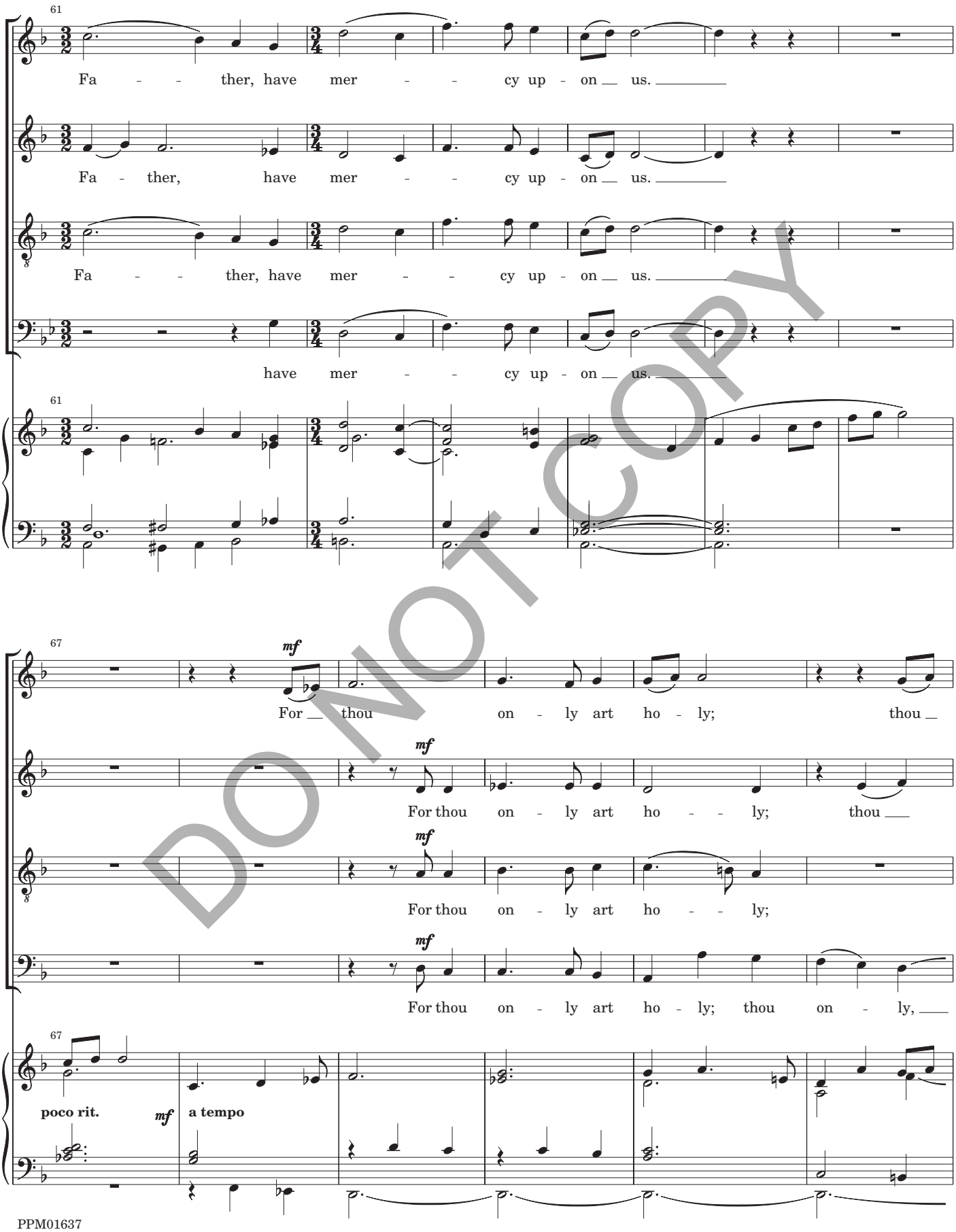
61
Fa - - ther, have mer - - cy up - on us.
Fa - ther, have mer - - cy up - on us.
Fa - - ther, have mer - - cy up - on us.
have mer - - cy up - on us.
61
67
mf
For thou on - ly art ho - ly; thou
mf
For thou on - ly art ho - - ly; thou
mf
For thou on - ly art ho - - ly;
mf
For thou on - ly art ho - ly; thou on - ly,
67
poco rit.
mf
a tempo

DO NOT COPY

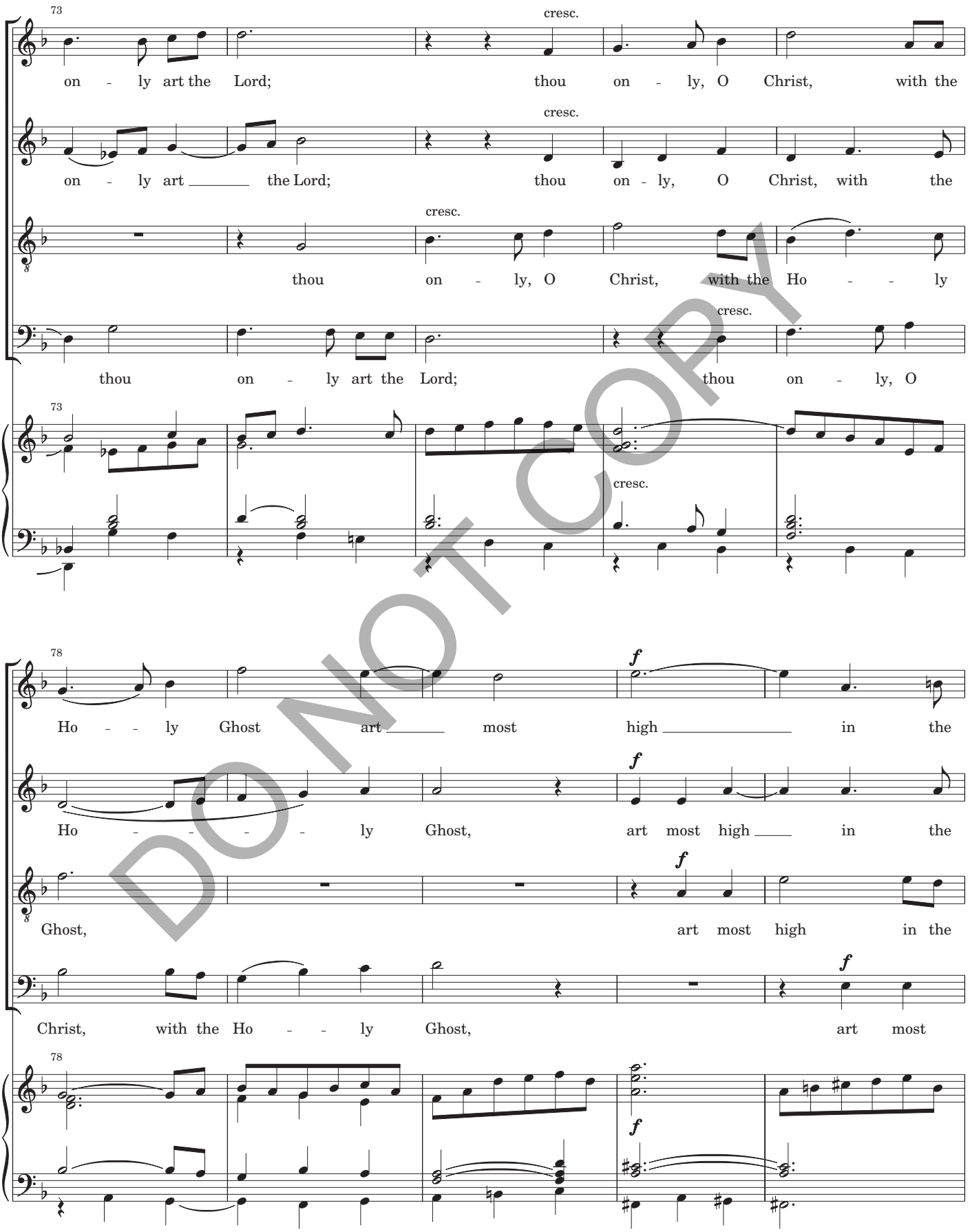
73
cresc.
on - ly art the Lord; thou on - ly, O Christ, with the
cresc.
on - ly art ____ the Lord; thou on - ly, O Christ, with the
cresc.
thou on - ly, O Christ, with the Ho - - ly
cresc.
thou on - ly art the Lord; thou on - ly, O
73
cresc.
78
f
Ho - - ly Ghost art ____ most high ____ in the
f
Ho - - - - ly Ghost, art most high ____ in the
f
Ghost, art most high in the
f
Christ, with the Ho - - ly Ghost, art most
78
f

DO NOT COPY

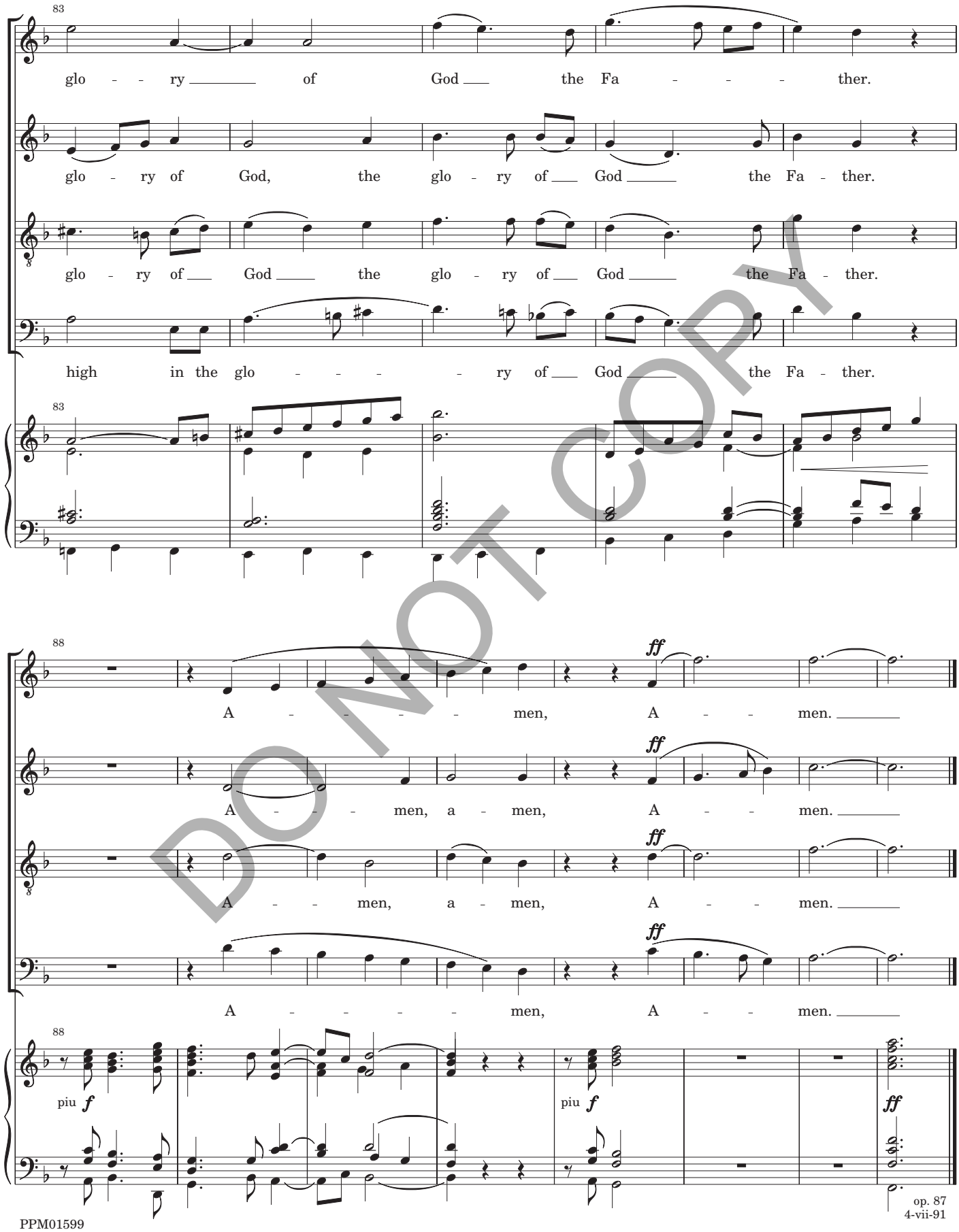
83
glo - - ry of God the Fa - - - ther.
glo - ry of God, the glo - ry of God the Fa - ther.
glo - ry of God the glo - ry of God the Fa - ther.
high in the glo - - - - ry of God the Fa - ther.
83
88
A - - - - men, A - - men.
A - - - men, a - men, A - - men.
A - - - men, a - men, A - - men.
A - - - - men, A - - men.
88
piu f
piu f
ff

DO NOT COPY

Sanctus

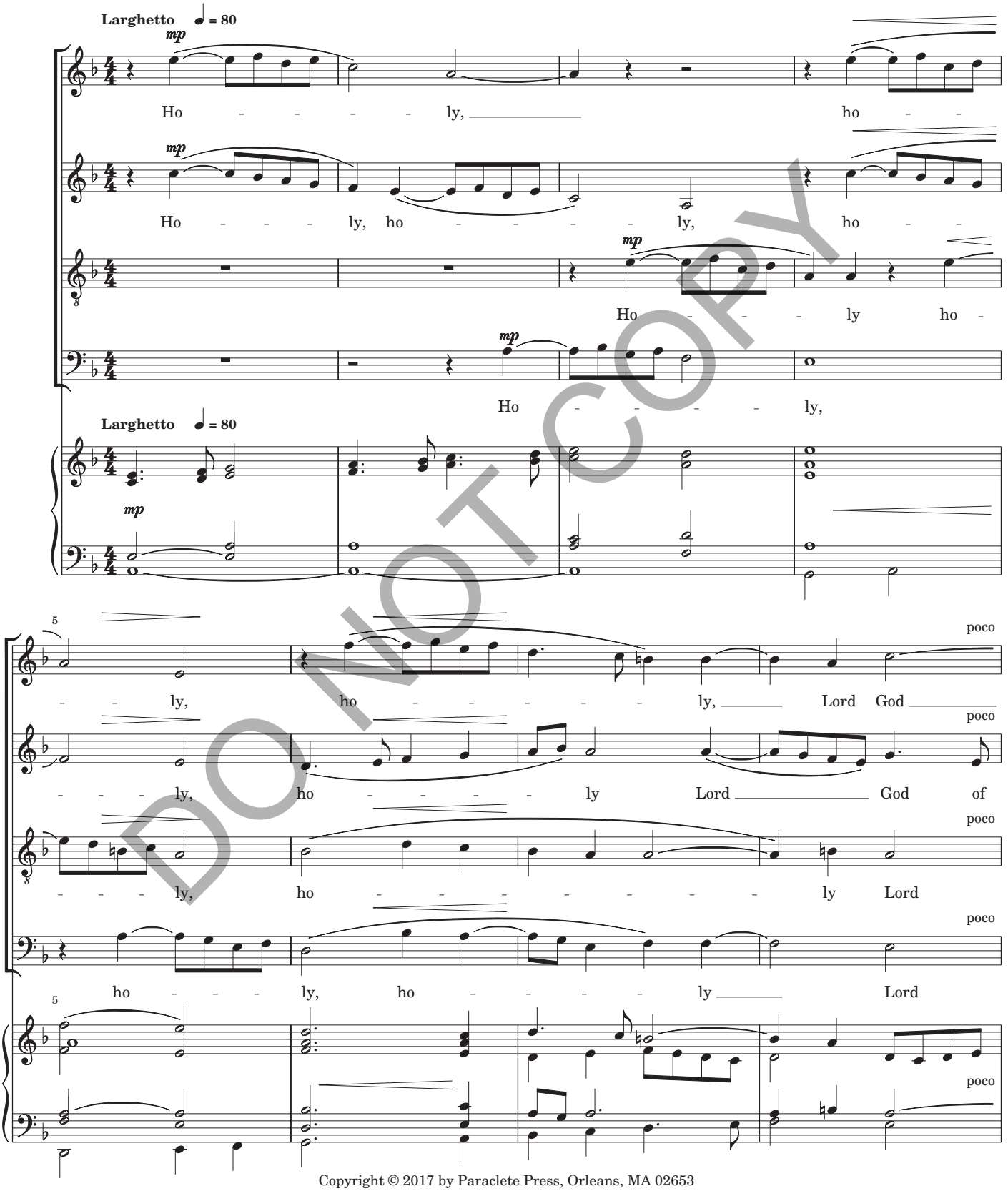

DO NOT COPY

Copyright © 2017 by Paraclete Press, Orleans, MA 02653
All rights reserved.

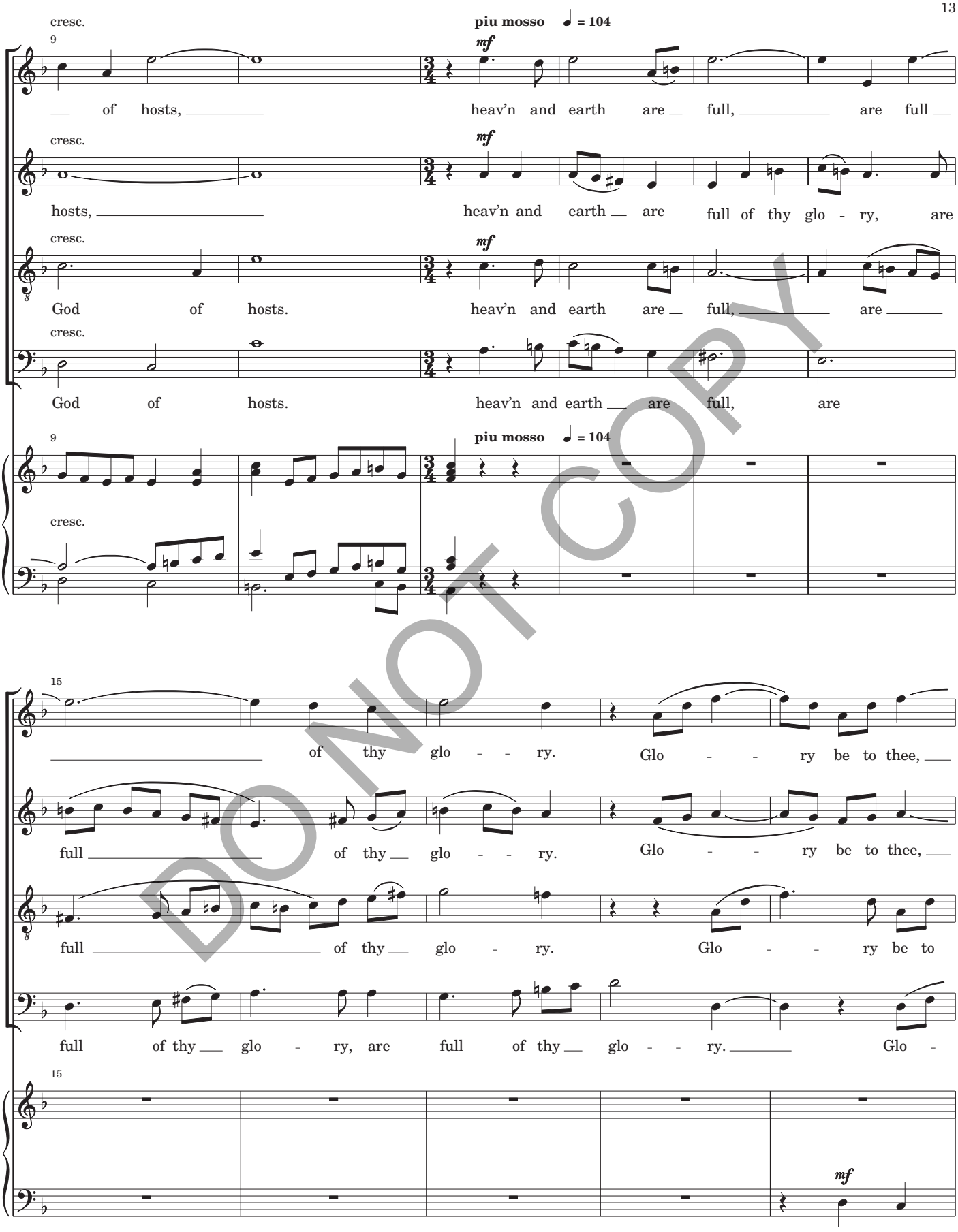
cresc.
piu mosso ♩ = 104
mf
9
of hosts, heav'n and earth are full, are full
hosts, heav'n and earth are full of thy glo - ry, are
God of hosts. heav'n and earth are full, are
God of hosts. heav'n and earth are full, are
15
of thy glo - - ry. Glo - - ry be to thee,
full of thy glo - - ry. Glo - - ry be to thee,
full of thy glo - ry. Glo - - ry be to
full of thy glo - ry, are full of thy glo - - ry. Glo -

DO NOT COPY

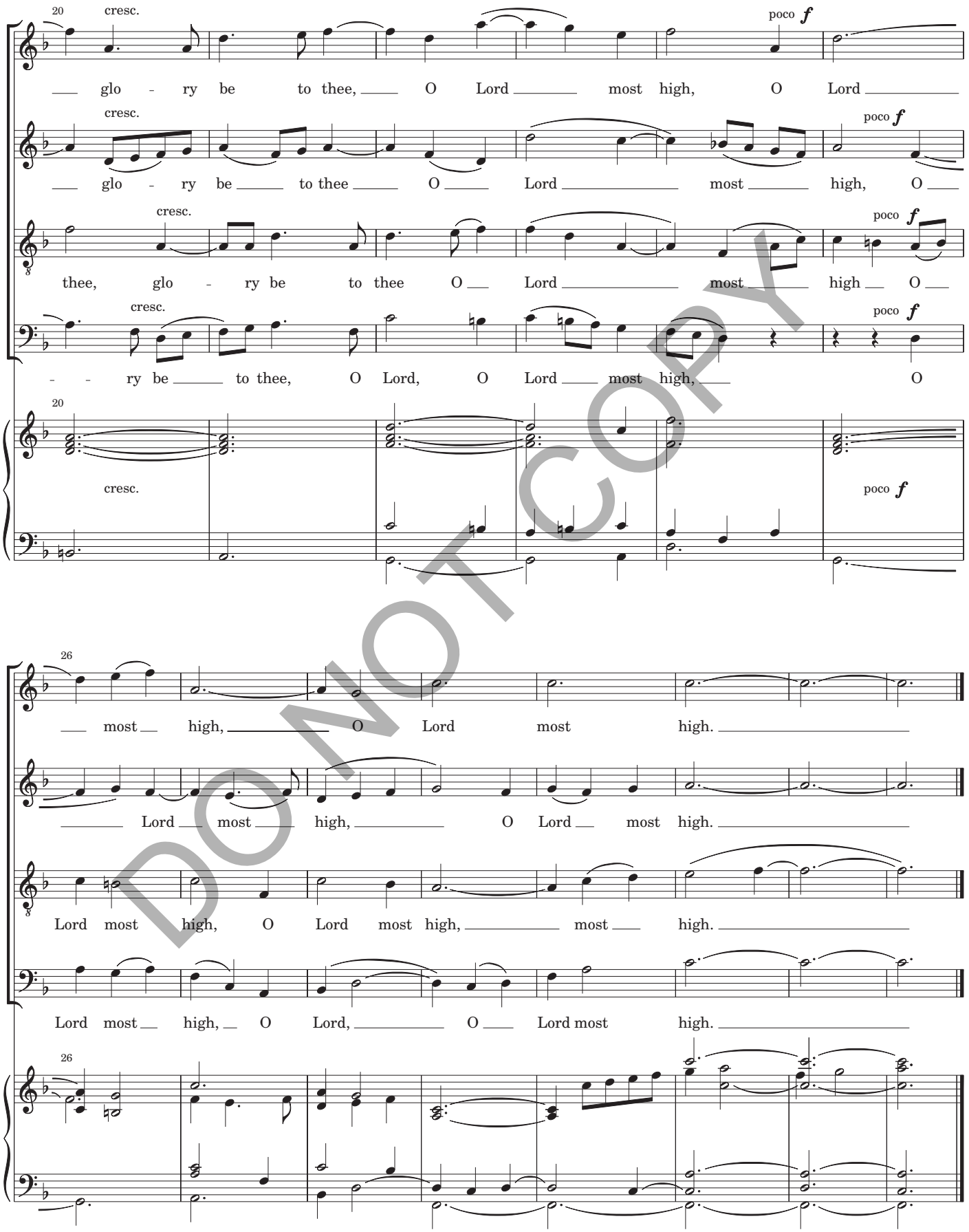
20
cresc.
poco f
glo - ry be to thee, O Lord most high, O Lord
cresc.
poco f
glo - ry be to thee O Lord most high, O
cresc.
poco f
thee, glo - ry be to thee O Lord most high O
cresc.
poco f
- - ry be to thee, O Lord, O Lord most high, O
20
cresc.
poco f
26
most high, O Lord most high.
Lord most high, O Lord most high.
Lord most high, O Lord most high, most high.
Lord most high, O Lord, O Lord most high.
26

DO NOT COPY

Benedictus

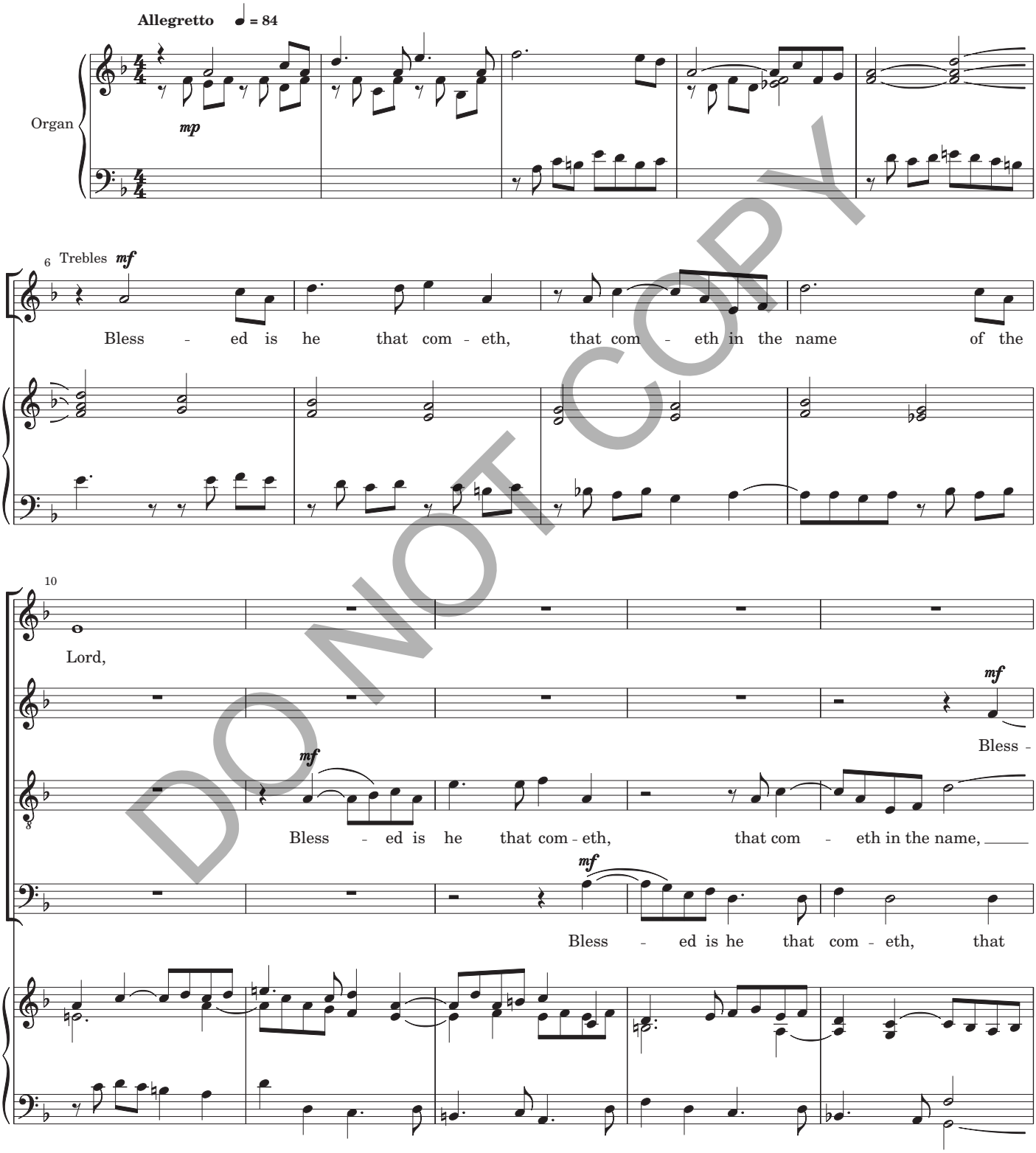

DO NOT COPY

Copyright © 2016 by Paraclete Press, Orleans, MA 02653
All rights reserved.

PPM01637

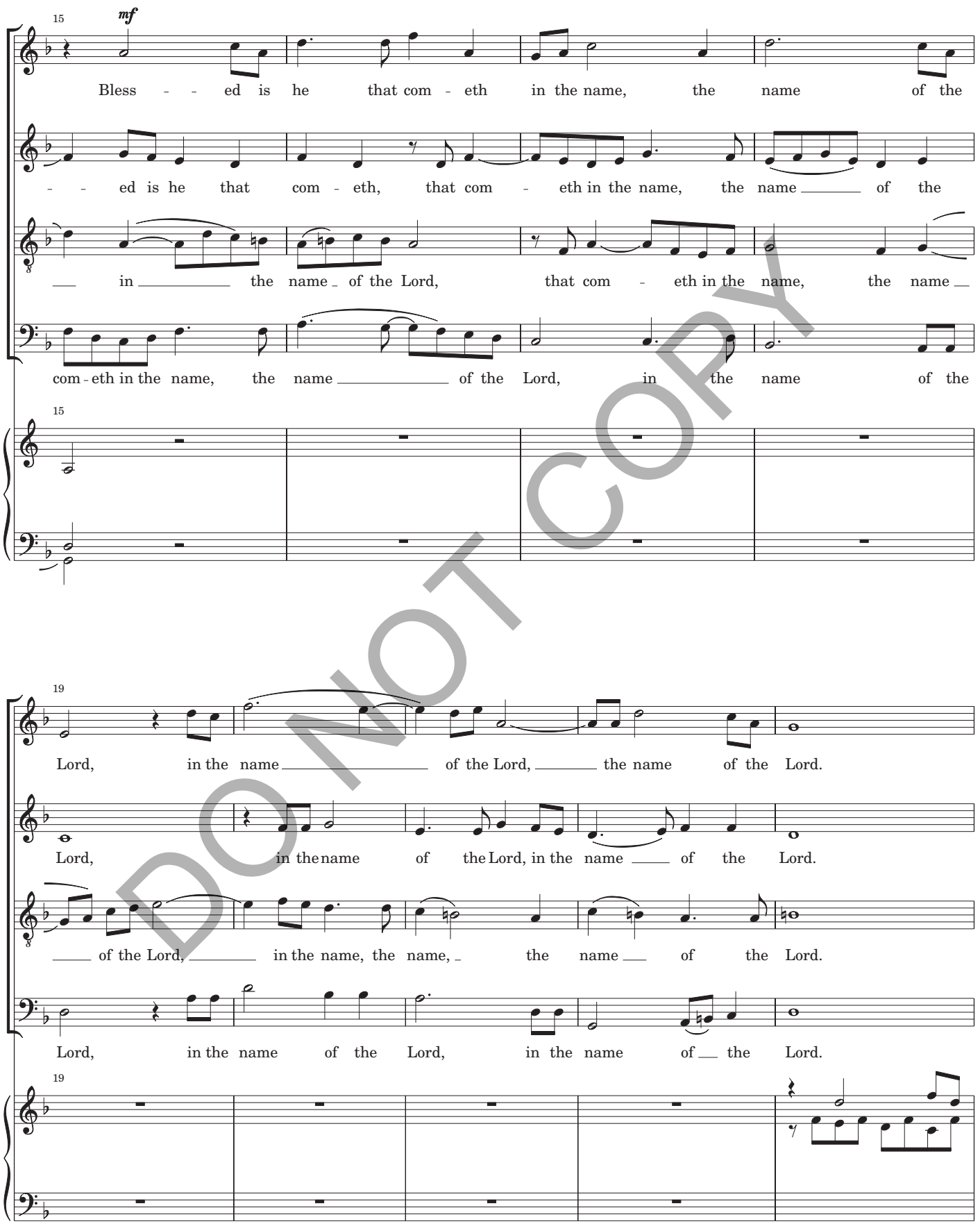
15
mf
Bless - - ed is he that com - eth in the name, the name of the
- - ed is he that com - eth, that com - eth in the name, the name of the
in the name of the Lord, that com - eth in the name, the name
com - eth in the name, the name of the Lord, in the name of the
15
19
Lord, in the name of the Lord, the name of the Lord.
Lord, in the name of the Lord, in the name of the Lord.
of the Lord, in the name, the name, the name of the Lord.
Lord, in the name of the Lord, in the name of the Lord.
19

DO NOT COPY

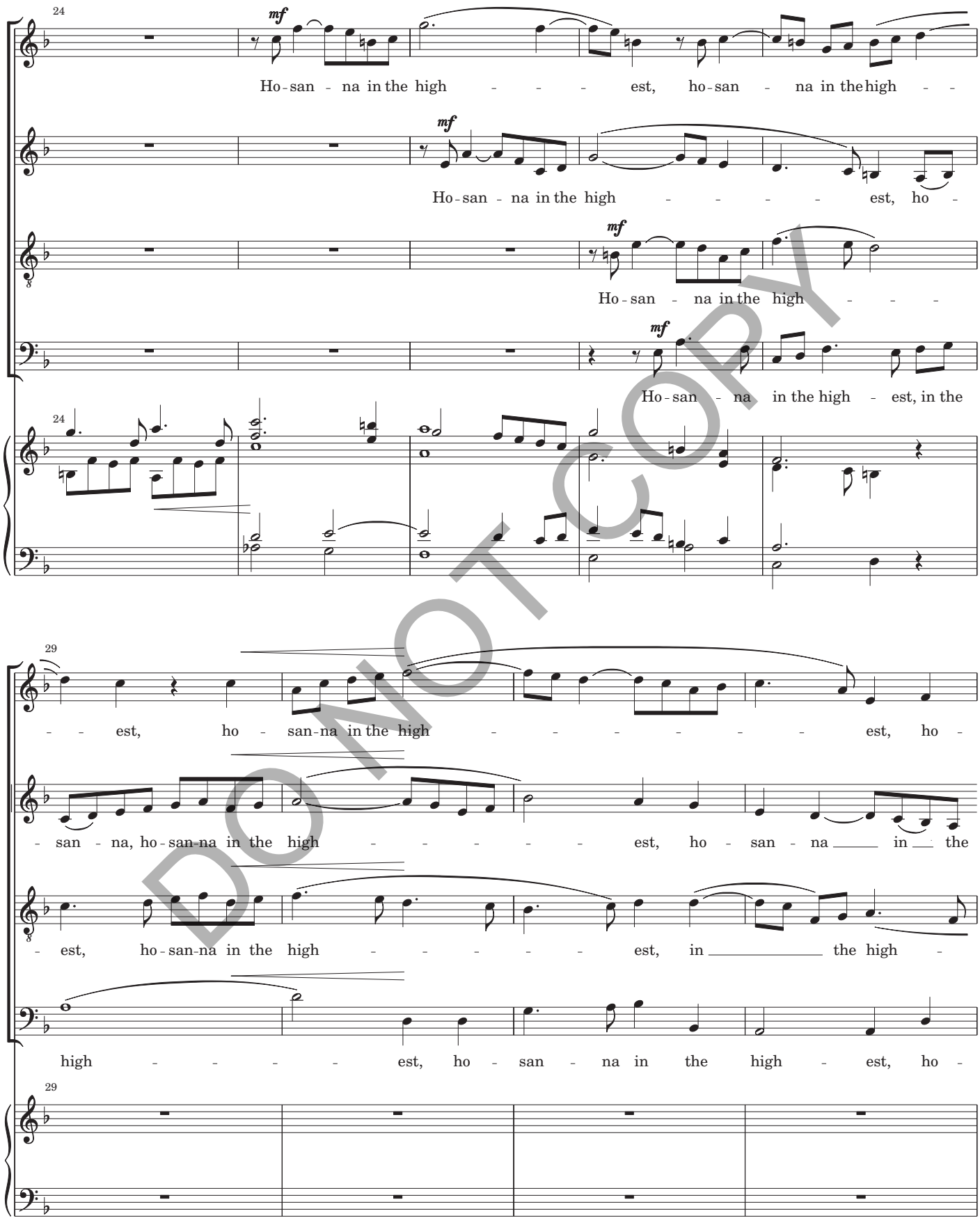
24
mf
Ho - san - na in the high - - - - est, ho - san - na in the high - -
mf
Ho - san - na in the high - - - - - est, ho -
mf
Ho - san - na in the high - - -
mf
Ho - san - na in the high - est, in the
24
29
- - est, ho - san - na in the high - - - - - - - est, ho -
- san - na, ho - san - na in the high - - - - - est, ho - san - na in the
- est, ho - san - na in the high - - - - - est, in the high -
high - - - - - est, ho - san - na in the high - est, ho -
29

DO NOT COPY

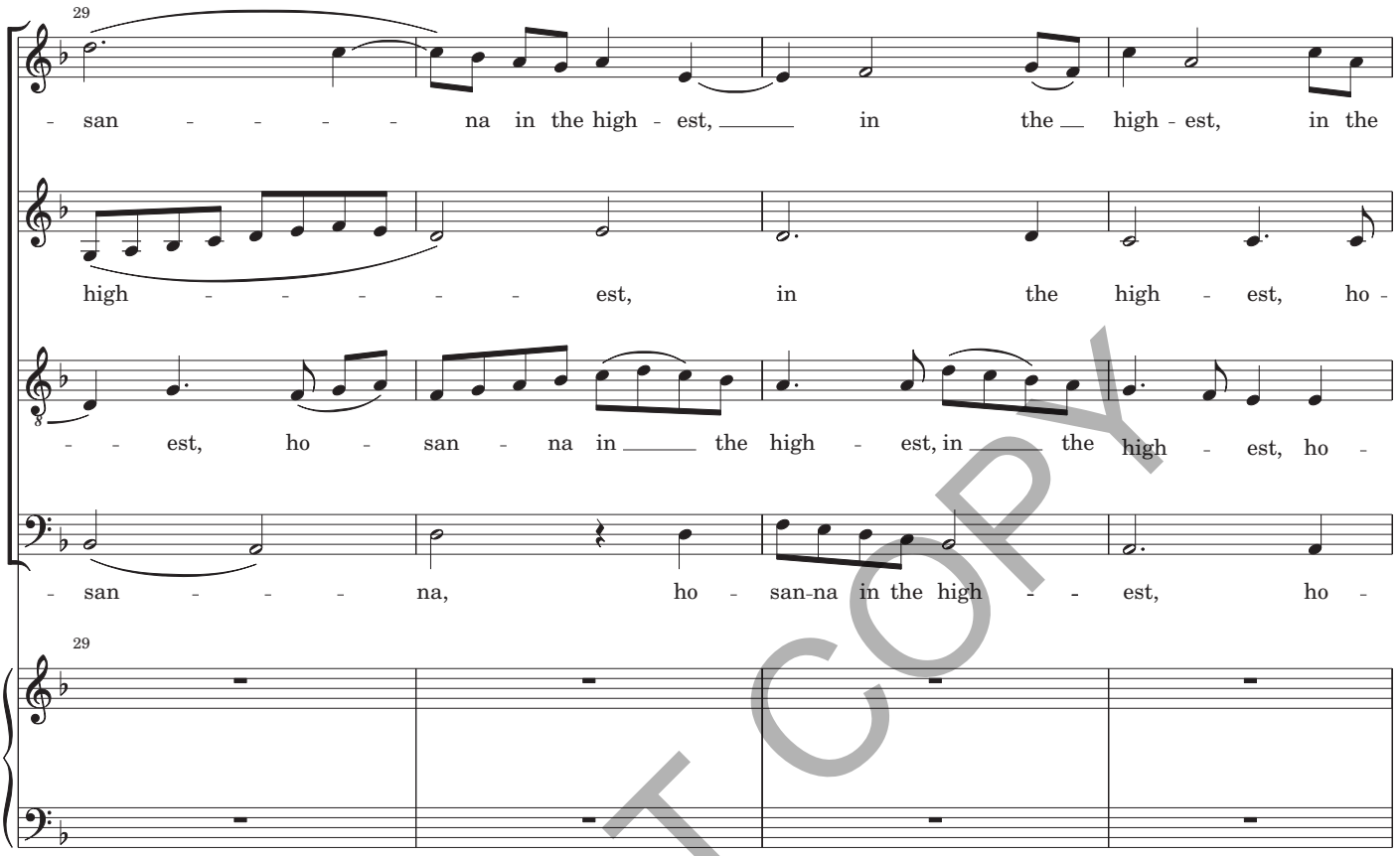
29
- san - - - - - na in the high - est, in the high - est, in the
high - - - - - - est, in the high - est, ho -
- - est, ho - san - na in the high - est, in the high - est, ho -
- san - - - - na, ho - san-na in the high - - est, ho -
29

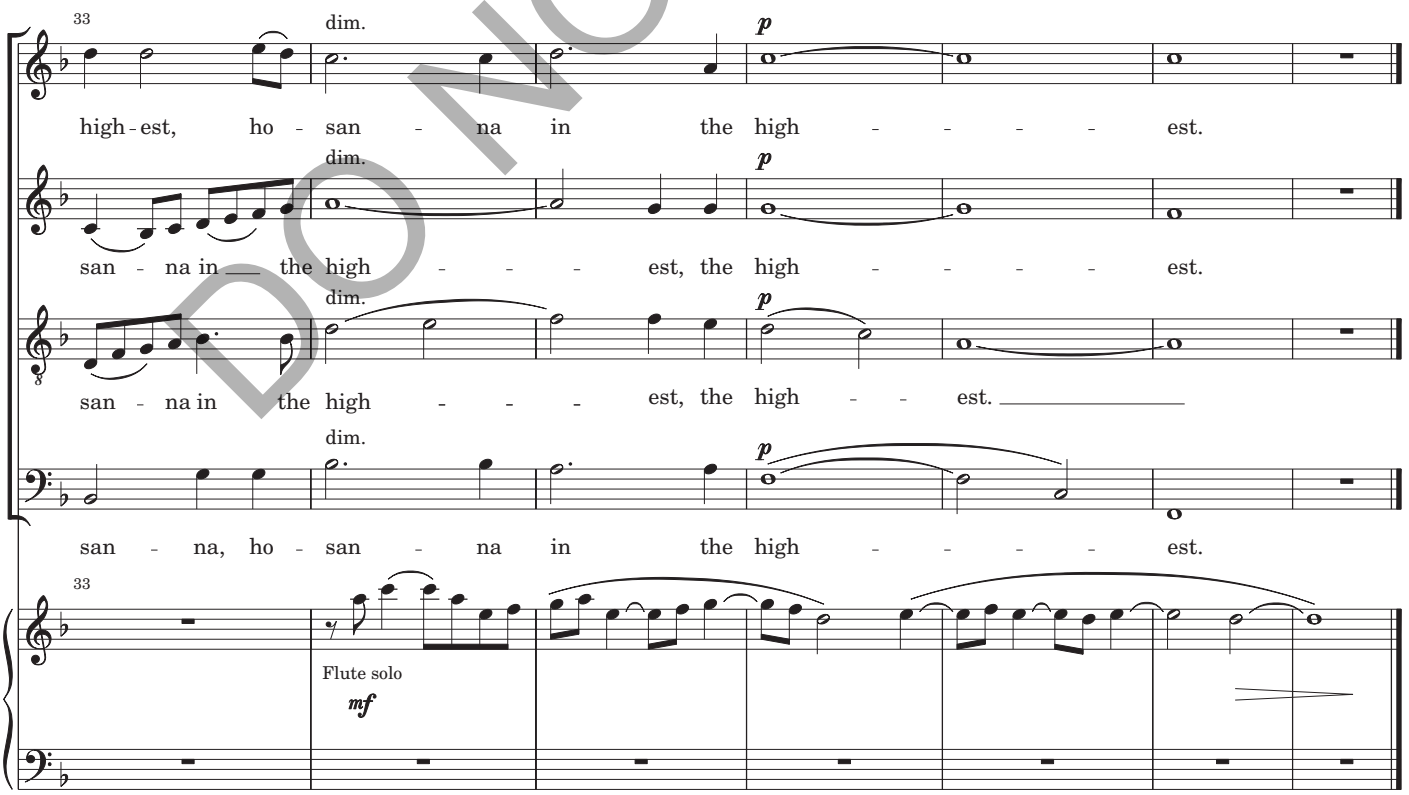
33
dim.
p
high - est, ho - san - na in the high - - - - - est.
dim.
p
san - na in the high - - - - est, the high - - - - - est.
dim.
p
san - na in the high - - - - est, the high - - est.
dim.
p
san - na, ho - san - na in the high - - - - - est.
33
Flute solo
mf

DO NOT COPY

Agnus Dei

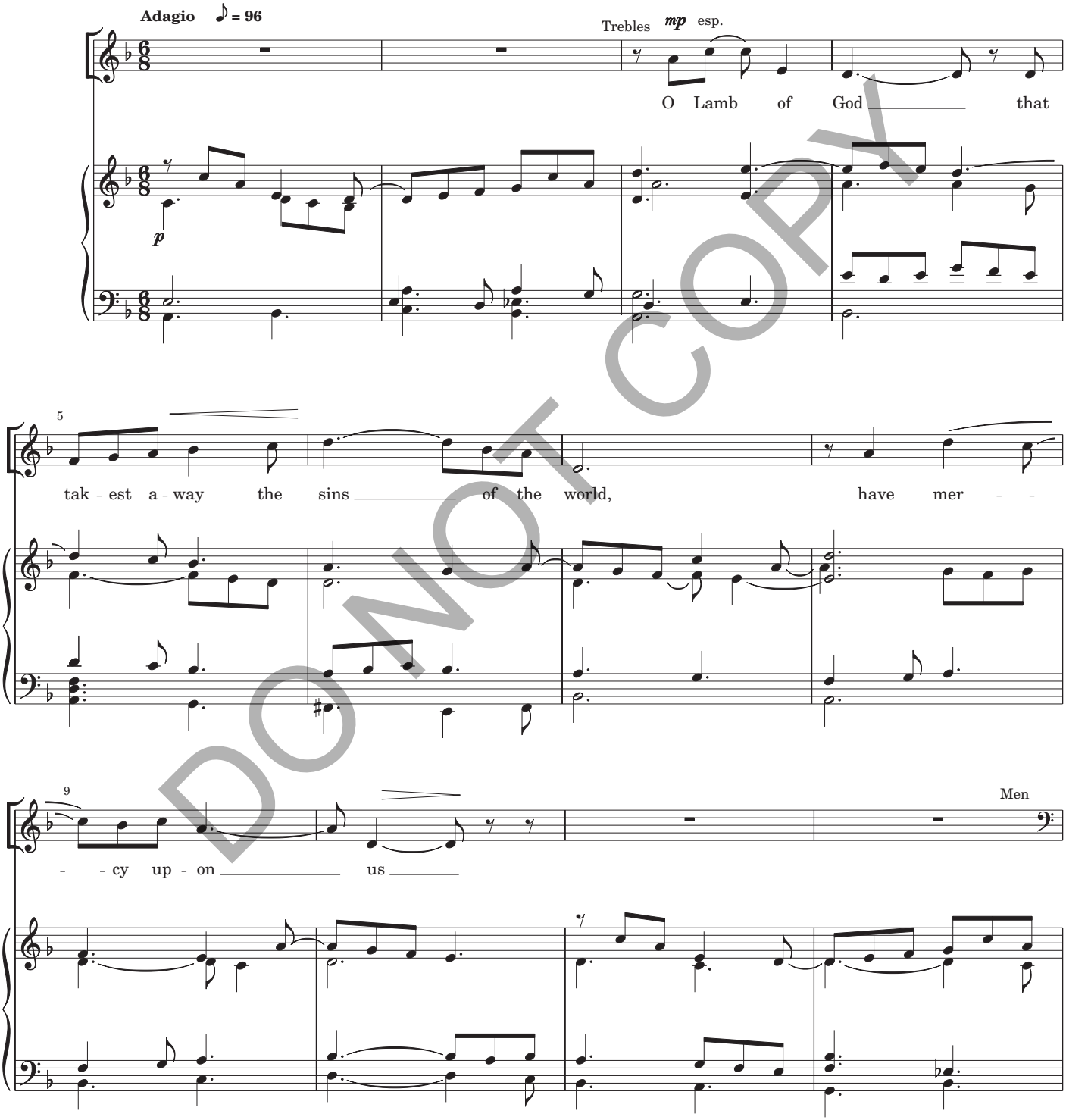

DO NOT COPY

Copyright © 2016 by Paraclete Press, Orleans, MA 02653
All rights reserved.

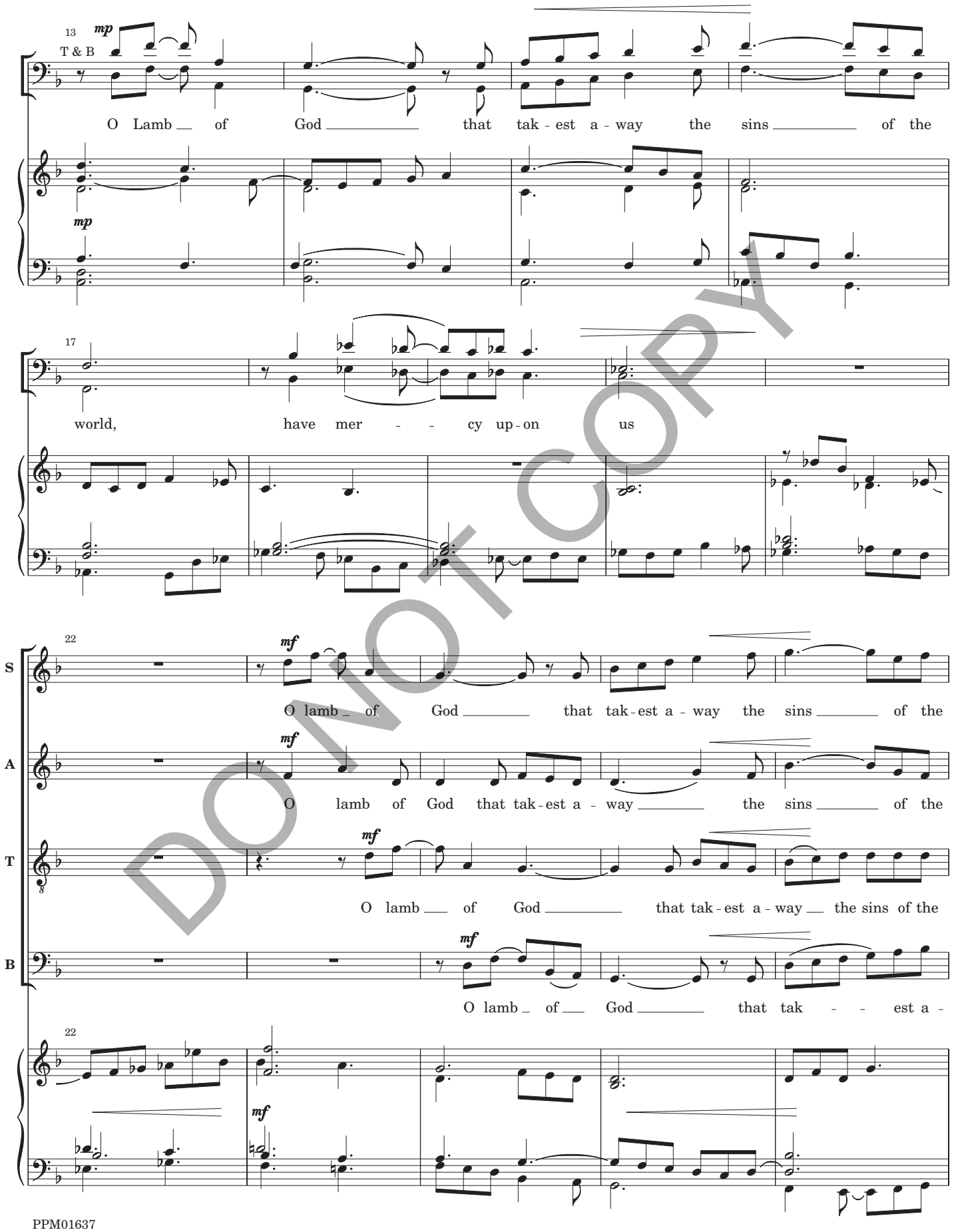
13
T & B
mp
O Lamb of God that tak - est a - way the sins of the
mp
17
world, have mer - - cy up - on us
22
S
mf
O lamb of God that tak - est a - way the sins of the
A
mf
O lamb of God that tak - est a - way the sins of the
T
mf
O lamb of God that tak - est a - way the sins of the
B
mf
O lamb of God that tak - - est a -
22
mf

DO NOT COPY

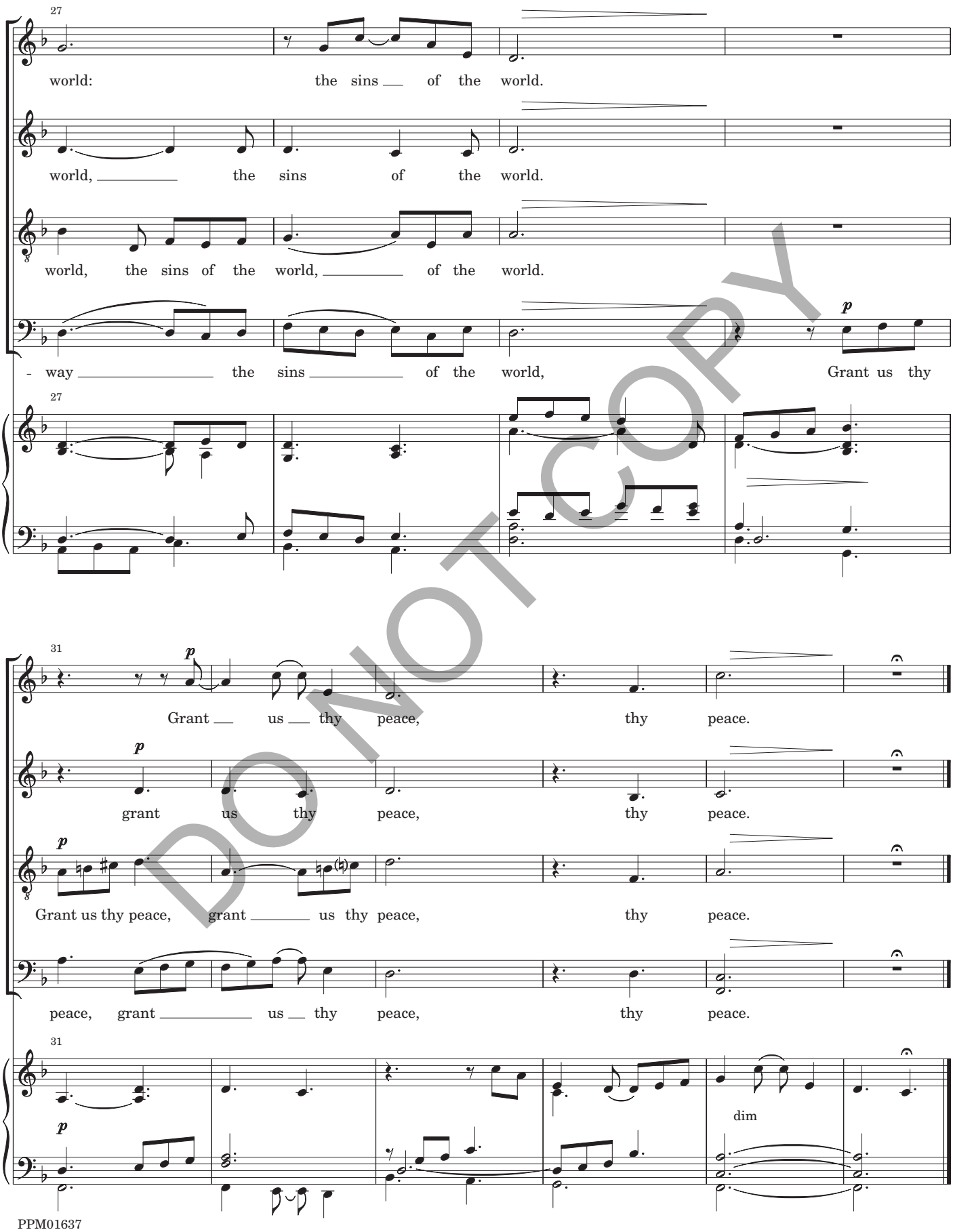
27
world: the sins of the world.
world, the sins of the world.
world, the sins of the world, of the world.
- way the sins of the world, Grant us thy
27
31
p
Grant us thy peace, thy peace.
grant us thy peace, thy peace.
Grant us thy peace, grant us thy peace, thy peace.
peace, grant us thy peace, thy peace.
31
dim

DO NOT COPY

Selected Works Published by Paraclete Press

Ashdown, Franklin	Shepherd of Souls—PPM01557 *SATB and Organ*
Barton, David	Deep Peace—PPM01514 *Solo/Unison voices and Piano/Organ*
	The King of Love—PPM01513 *SATB and Piano*
	Blest Are the Pure in Heart—PPM01515 *SATB a cappella*
Bratt, C. Griffith	Bread of the World—PPM01305 *SATB and Organ*
Clarkson, Andrew	Jacob's Ladder—PPM01549 *SATB a cappella with divisi*
Greene, J. William	Jordan's Waters—PPM01548 *SA/TB and Organ*
Halls, David	Never Weather-beaten Sail—PPM01520 *SATB and Organ*
Lehman, Robert	Behold, How Good and Joyful—PPM01550 *SATB a cappella*
Powell, Robert	Show me Your Way, O Lord—PPM01552 *SATB, Organ, Cello, & Oboe*
Sitton, Michael	The Prayers I Make Will Then Be Sweet Indeed—PPM01555 *SATB and Organ*
Weidner, Raymond	God Be in My Head—PPM01530 *SATB a cappella*
Wonacott, Glenn	The King Shall Come—PPM01542 *SATB, Opt. solo, and Piano*

DO NOT COPY

PARACLETE PRESS
P.O. Box 1568, Orleans, MA 02653 1-800-451-5006 www.paracletesheetmusic.com