



PARACLETE PRESS

Easter
PPM01734
\$2.90

Christ is Risen, Alleluia!

Jerome W. Malek

SATB and Piano

Dedicated to Mabel Smith

Christ is Arisen, Alleluia!

Gloria

SATB and piano

William R. Hornbuckle*

Jerome W. Malek

The musical score is arranged for Soprano, Alto, Tenor, Bass, and Piano. It begins with a tempo marking of quarter note = 140. The key signature is one flat (B-flat major) and the time signature is 3/4. The vocal parts enter with the lyrics "Christ is a - Glo - ri - a," marked with a forte (*f*) dynamic. The piano accompaniment starts with a mezzo-piano (*mp*) dynamic and features a rhythmic pattern of eighth and sixteenth notes. A large "NOT COPY" watermark is overlaid on the score. The score continues with a second system of vocal and piano parts, starting at measure 6. The vocal parts have lyrics: "- ris - en, he is ris - en, A - le - lu - ia! glo - ri - a in ex - cel - sis De - o." The piano accompaniment continues with the same rhythmic pattern, changing time signatures to 2/4 and 3/4.

*Used by Permission

Copyright © 2017 by Paraclete Press, Orleans, MA 02653
All rights reserved.

PPM01734

11

f

Christ is a - ris - en, he is ris - en,
 Glo - ri - a, glo - ri - a in ex - cel - sis.

f

Christ is a - ris - en, he is ris - en,
 Glo - ri - a, glo - ri - a in ex - cel - sis.

16

A - le - lu - ia!
 De - o.

A - le - lu - ia! Fear death no
 De - o. Glo - ri - a,

21

Fear death no long - er, for love's pow'r is
Glo - ri - a, glo - ri - a in ex - cel - sis

Fear death no long - er, for love's pow'r, for love's pow'r is
Glo - ri - a, glo - ri - a in ex - cel - sis

⁸ Fear death no long - er, for love's pow'r is strong - er, love's pow'r is
Glo - ri - a, glo - ri - a in ex - cel - sis, ex - cel - sis

long - er, for love's pow'r is strong - er, strong - er, love's pow'r is
glo - ri - a in ex - cel - sis, in ex - cel - sis

26

strong - er. Christ is ris - en, he is ris - en,
De - o. In ex - cel - sis, in ex - cel - sis,

strong - er. Christ is ris - en, he is ris - en,
De - o. In ex - cel - sis, in ex - cel - sis

⁸ strong - er. Christ is ris - en, he is ris - en,
De - o. In ex - cel - sis, in ex - cel - sis,

strong - er. Christ is ris - en, he is ris - en,
De - o. In ex - cel - sis, in ex - cel - sis,

31

A - le - lu - ia! A - le - lu - ia!
in ex - cel - sis De - o.

A - le - lu - ia! A - le - lu - ia!
in ex - cel - sis De - o.

A - le - lu - ia! A - le - lu - ia!
in ex - cel - sis De - o.

A - le - lu - ia! A - le - lu - ia!
in ex - cel - sis De - o.

31 rit.

36

Why seek ye the liv - ing here a -
Et in ter - ra pax, et in

Why seek the liv - ing a -
In ter - ra pax, in ter - ra

Why seek ye the liv - ing a -
Et in ter - ra pax, et in

Why seek ye the liv - ing
Et in ter - ra pax, pax,

36

36

p For rehearsal

41 *rit.* *a tempo*
p

- mong the dead? Why here a - mong the dead? He
ter - ra pax, et in ter - ra pax, ho -

dead? a - mong the dead? He
pax, in ter - ra pax, ho -

8 - mong the dead? Why? He
ter - ra pax, pax, ho -

here a - mong the dead? Why? He is not
et in ter - ra pax, pax, ho - mi - ni -

41 *rit.* *a tempo*
p

46

is not here. He has has
- mi - ni bus, bo - nae vo - lun -

is not here. He has has a - ris - en
- mi - ni bus, bo - nae vo - lun -

8 is not here. For he has ris - en, He has ris - en, has a - ris - en
- mi - ni - bus, ho - mi - ni - bus, bo - nae vo - lun -

here. He has ris - en as he said, has ris - en
- bus, ho - mi - ni - bus, bo - nae vo - lun -

46

51 rit. $\text{♩} = 140$

ris - en.
- ta - tis.

p

as he said. Christ is a - ris - en, he is
- ta - tis. Glo - ri - a, glo - ri - a in ex -

mp

as he said. Christ is a - ris - en,
- ta - tis. Glo - ri - a in ex -

as he said.
- ta - tis.

51 rit. $\text{♩} = 140$

p

56 *f*

Christ is a - ris - en, a -
Glo - ri - a, glo - ri - a.

f

ris - en, A - le - lu - ia! Christ is a -
cel - sis De - o. Glo - ri - a.

ris - en, A - le - lu - ia!
cel - sis De - o.

56 *f*

61

- ris - en,
De - o,
ris - en, glo - ri - a De - o.
A - le - lu - ia!

- ris - en, a - ris - en, ris - en, A - le - lu - ia!
glo - ri - a in - ex - cel - sis De - o.

f
Christ is a - ris - en, ris - en, A - le - lu - ia!
Glo - ri - a in - ex - cel - sis De - o.

f
Christ is a - ris - en, A - le - lu - ia!
In - ex - cel - sis De - o.

61

66

Now the bonds, now the bonds of death are
Glo - ri - a, glo - ri - a in ex - cel -

Now the bonds, now the bonds of death are
Glo - ri - a, glo - ri - a in ex - cel -

Now the bonds, now the bonds of death are
Glo - ri - a, glo - ri - a in ex - cel -

Now the bonds of death are
Glo - ri - a in ex - cel -

66

71

bro - ken, for love has con - quered death.
- sis, in ex - cel - sis De - o.

bro - ken, for love has con - quered death.
- sis, in ex - cel - sis De - o.

bro - ken, for love has con - quered death.
- sis, in ex - cel - sis De - o.

bro - ken, for love has con - quered death.
- sis, in ex - cel - sis De - o.

76 *p*

p
Fear no long - er reigns.
Et in ter - ra pax.

p
Fear no long - er reigns.
Et in ter - ra pax.

p
Fear no long - er reigns.
Et in ter - ra pax.

p
Fear no long - er reigns.
Et in ter - ra pax.

76 *p*

81

For love, love has burst,
Pax, pax, pax ho - mi - ni bus.

81

86

rit.

love has burst, has burst death's chains.
vo - lun - ta - tis, bo - nae vo - lun - ta - tis.

86

rit.

♩ = 140

91

f

Christ is a - ris - en, he is ris - en,
 Glo - ri - a, glo - ri - a in ex - cel - sis.



Christ is a - ris - en, he is ris - en,
 Glo - ri - a, glo - ri - a in ex - cel - sis.



Christ is a - ris - en, he is ris - en,
 Glo - ri - a, glo - ri - a in ex - cel - sis.



Christ is a - ris - en, he is ris - en,
 Glo - ri - a, glo - ri - a in ex - cel - sis.

91

♩ = 140



95

pp

A - le - lu - ia! He is a - ris - en,
 De o. Glo - ri - a, glo - ri - a

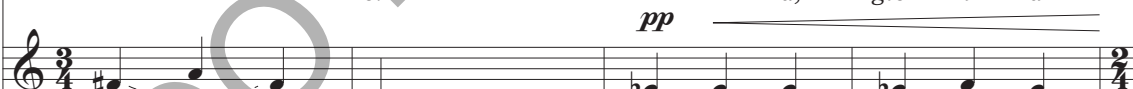

A - le - lu - ia! He is a - ris - en,
 De o. Glo - ri - a, glo - ri - a



A - le - lu - ia! He is a - ris - en,
 De o. Glo - ri - a, glo - ri - a

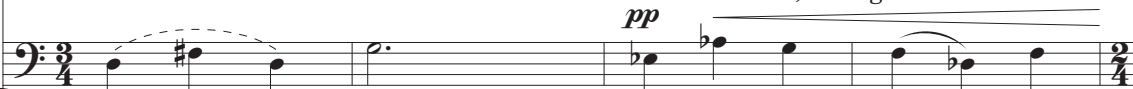

A - le - lu - ia! He is a - ris - en,
 De o. Glo - ri - a, glo - ri - a

95

pp

99

He is ris - en, A - le - lu - ia!
 in ex - cel - sis De - o.

He is ris - en, A - le - lu - ia!
 in ex - cel - sis De - o.

He is ris - en, A - le - lu - ia!
 in ex - cel - sis De - o.

He is ris - en, A - le - lu - ia!
 in ex - cel - sis De - o.

104 *mf*

Christ is a - ris - en, is a - ris - en, A - le - lu - ia!
 Glo - ri - a, glo - ri - a, glo - ri - a in ex - cel - sis,

Christ is a - ris - en, A - le - lu - ia!
 Glo - ri - a, glo - ri - a in ex - cel - sis,

Ris - en, A - le - lu - ia!
 Glo - ri - a in ex - cel - sis,

Christ is ris - en, A - le - lu - ia!
 Glo - ri - a in ex - cel - sis,

108 *f*

- ia! A - le - lu - ia!
De o, De o.

f

A - le - lu - ia. A - le - lu - ia!
glo - ri - a in ex - cel - sis De o.

f

A le - lu - ia! A - le - lu - ia!
glo - ri - a in ex - cel - sis De o.

f

A - le - lu - ia! A - le - lu - ia!
glo - ri - a in ex - cel - sis De o.

108 *f*

112 *rit.*

Christ is a - ris - en, al - le - lu - ia, A - le - lu - ia!
Glo - ri - a in ex - cel - sis De o.

Christ is a - ris - en. A - le - lu - ia!
Glo - ri - a in ex - cel - sis De o.

Christ is a - ris - en, al - le - lu - ia, A - le - lu - ia!
Glo - ri - a in ex - cel - sis De o.

Christ is a - ris - en. A - le - lu - ia!
Glo - ri - a in ex - cel - sis De o. *rit.*

112 *rit.*

DO NOT COPY

Selected Works Published by Paraclete Press

- Barton, David **Be Thou My Vision**—PPM01703
SATB and piano
- We Pray for Peace**—PPM01704
Two vocal parts and piano
with opt. instrumental parts
- Diorio, Michael J. **Christmas 1945**—PPM01705
SATB a cappella
- Hill, Jackson **St. Chad Magnificat and Nunc**
Dimittis—PPM01707
SATB and organ
- Nixon, June arr. **Stille Nacht**—PPM01709
SATB with some divisi a cappella
- Phillips, Craig **The Lord is Risen Indeed!**—PPM01710
SATB and organ with brass quintet and timpani
- Russell, Carlton **A Trilogy of Prayer**—PPM01712
SATB with some divisi a cappella
- Tipton, Noel arr. **This Place, Our Anchorage**—PPM01713
SATB, piano or organ
- White, David Ashley **Christ has Opened Paradise**—PPM01715
SATB and organ (opt. brass quartet)

FROM OUR HYMNS OF PRAISE SERIES:

- Nixon, June arr. **O Praise Ye the Lord**—PPM01656
SATB with organ, trumpet and congregation

A BEST SELLER!

- Barton, David **Carol of the Light**—PPM01654
Unison voices and keyboard

FOR LENT:

- Casurella, Stephan arr. **There is a Balm**—PPM01617
Two-part treble choir and organ

FOR ORGAN:

- Powell, Robert J. **Twenty-five Organ Accompaniments for**
Unison Hymn Singing—PPM01711



PARACLETE PRESS

P.O. Box 1568, Orleans, MA 02653 1-800-451-5006 www.paracletesheetmusic.com