PARACLETE PRESS

PPM02206M

Five Sacred Choral Transcriptions

for

Organ

Nathaniel Brown

DO NOT COPY

Table of Contents

	PAGE #
1. Spaseniye sodelal ("Salvation is Created")	1
2. Christ der ist erstanden	5
3. Sanctus (From "Missa Hercules dux Ferrariae")	[illegible]
4. Diligam te Domine	1[illegible]
5. Er kennt die rechten Freudenstunden (Duet from Cantata #93, BWV 93)	18

Composer's Notes

The tempo markings and registrations in these transcriptions are only suggestions and are based on my own performance preferences on my specific instrument. Ultimately, the performer should do what works best for them and their instrument while still staying faithful to the spirit of each piece.

Nathaniel Brown

Nathaniel Brown is organist at First United Methodist Church in Madisonville, KY. He holds a DM and MM in Organ Performance, an MA in Music, and a Certificate of Specialized Studies in Early Music from Florida State University, as well as a bachelor's degree in Music from Western Kentucky University in his hometown of Bowling Green, KY. During his time at WKU, he was the keyboardist for the Symphony, which toured in China in the summer of 2015, and was the student carillonneur for WKU's Guthrie Bell Tower. He has previously held organist positions at major churches in Bowling Green, KY and Quincy, FL. He is also a baritone, having sung with the Southern Kentucky Choral Society, the Orchestra Kentucky Chorale, the WKU Men's Chorus, and FSU's Cantores Musicae Antiquae, and he has performed on a variety of early keyboard and wind instruments in FSU's Collegium Musicum and Baroque Ensemble. He is also a sacred Harp singer. In 2018 he was awarded the E. Power Biggs Fellowship from the Organ Historical Society. He holds memberships in Early Music America, the Society for Seventeenth-Century Music, the American Heinrich Schütz Society, and the Nashville Chapter of the American Guild of Organists.

DO NOT COPY

Spaseniye sodelal

"Salvation is Created"

Sw. Foundations 8'
Gt. Foundations 8'
Ped. Foundations 16', 8'
Sw. to Gt.

Pavel Chesnokov
Arr. Nathaniel Brown (b. 1992)

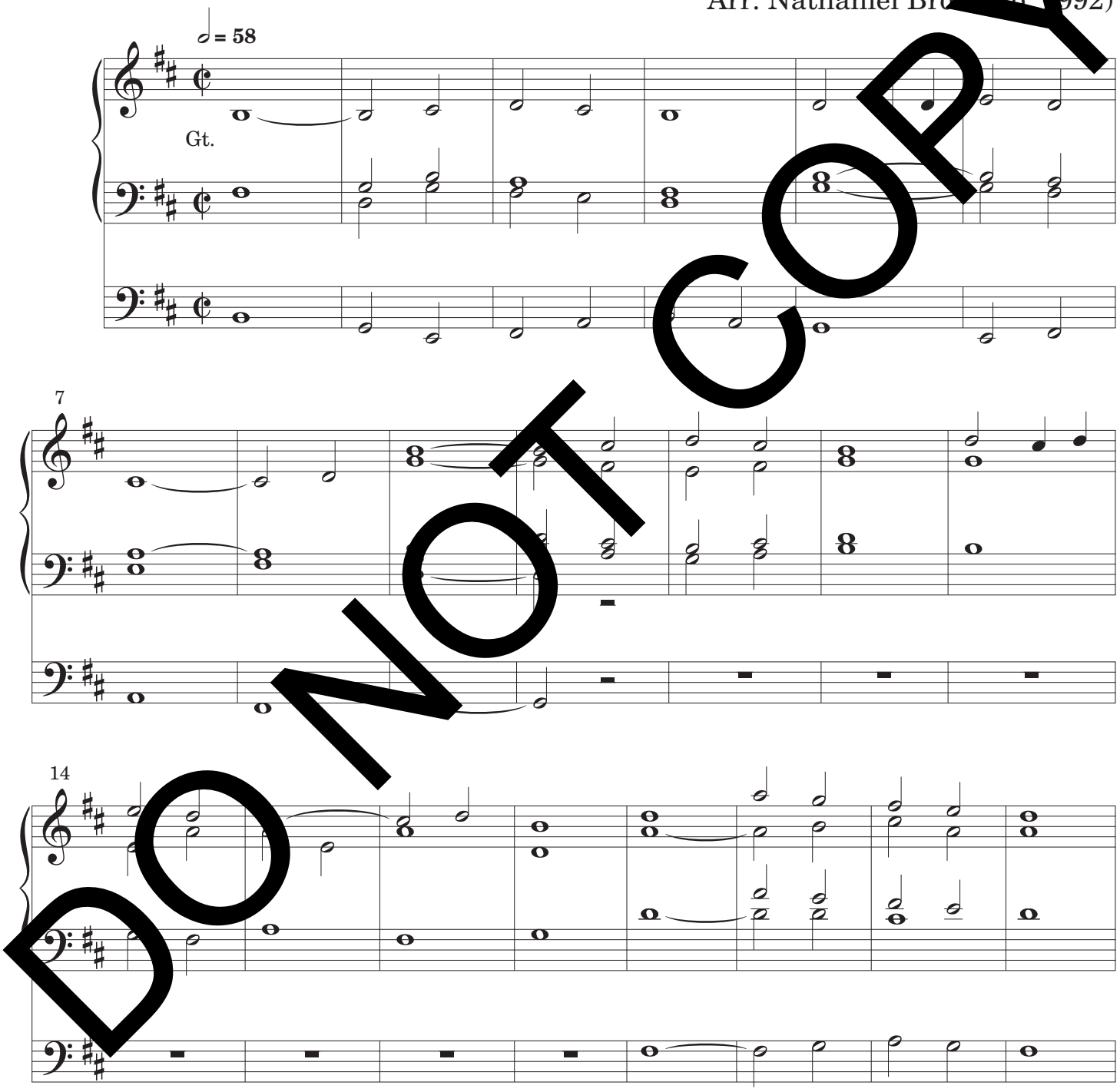

DO NOT COPY

Copyright © 2022 by Paraclete Press, Orleans, MA 02653
All rights reserved.

PPM02206M

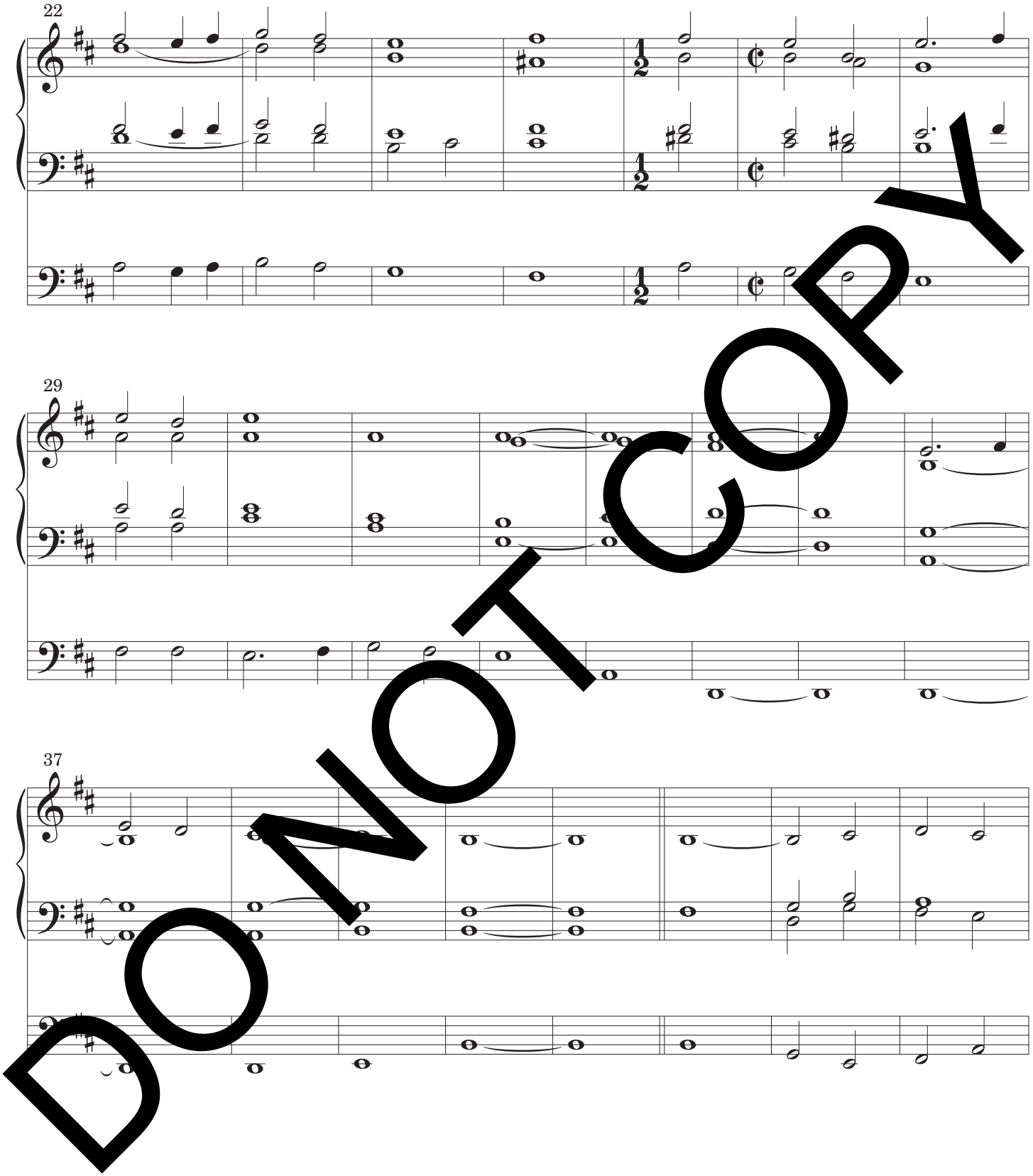

DO NOT COPY

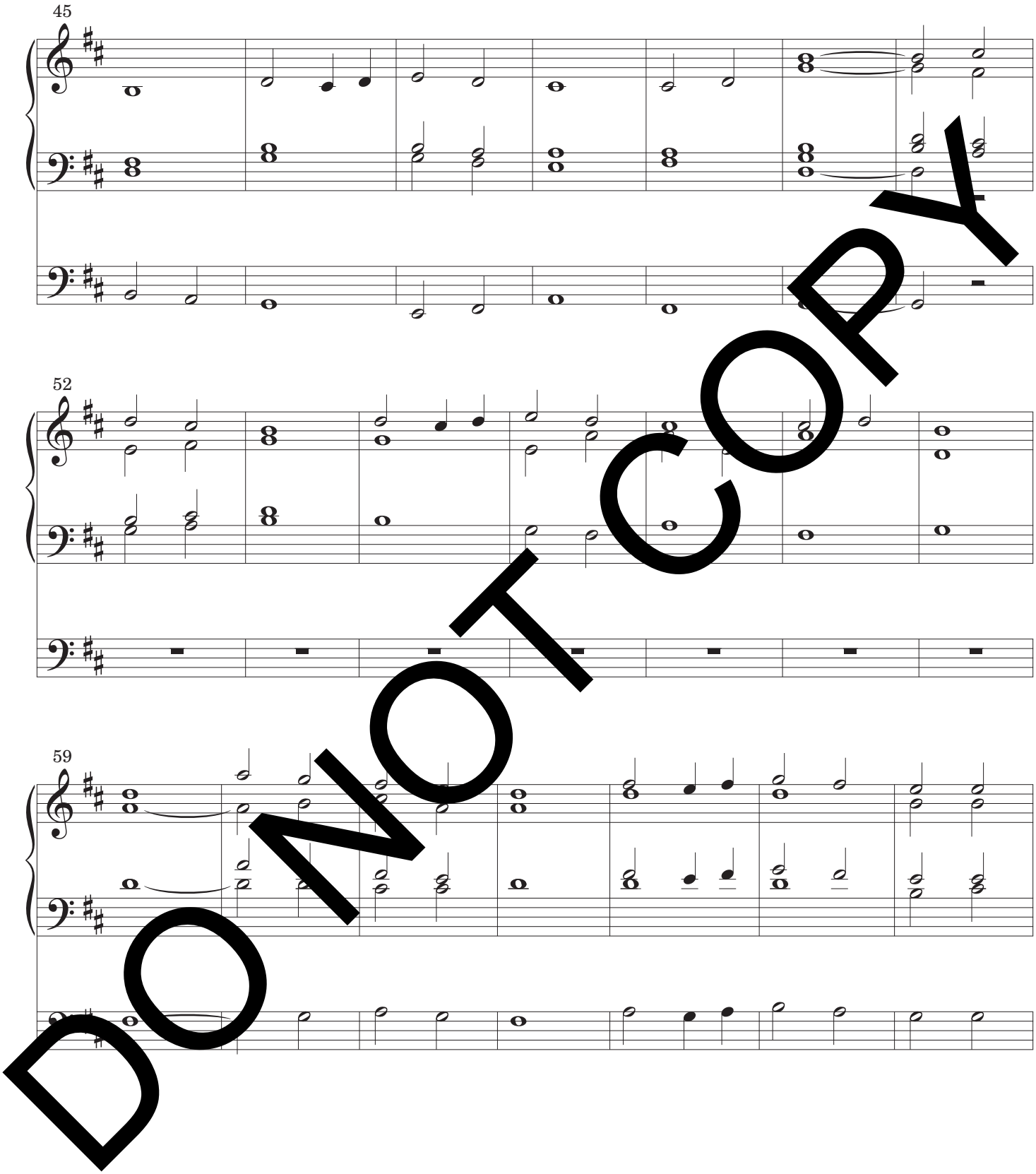

DO NOT COPY

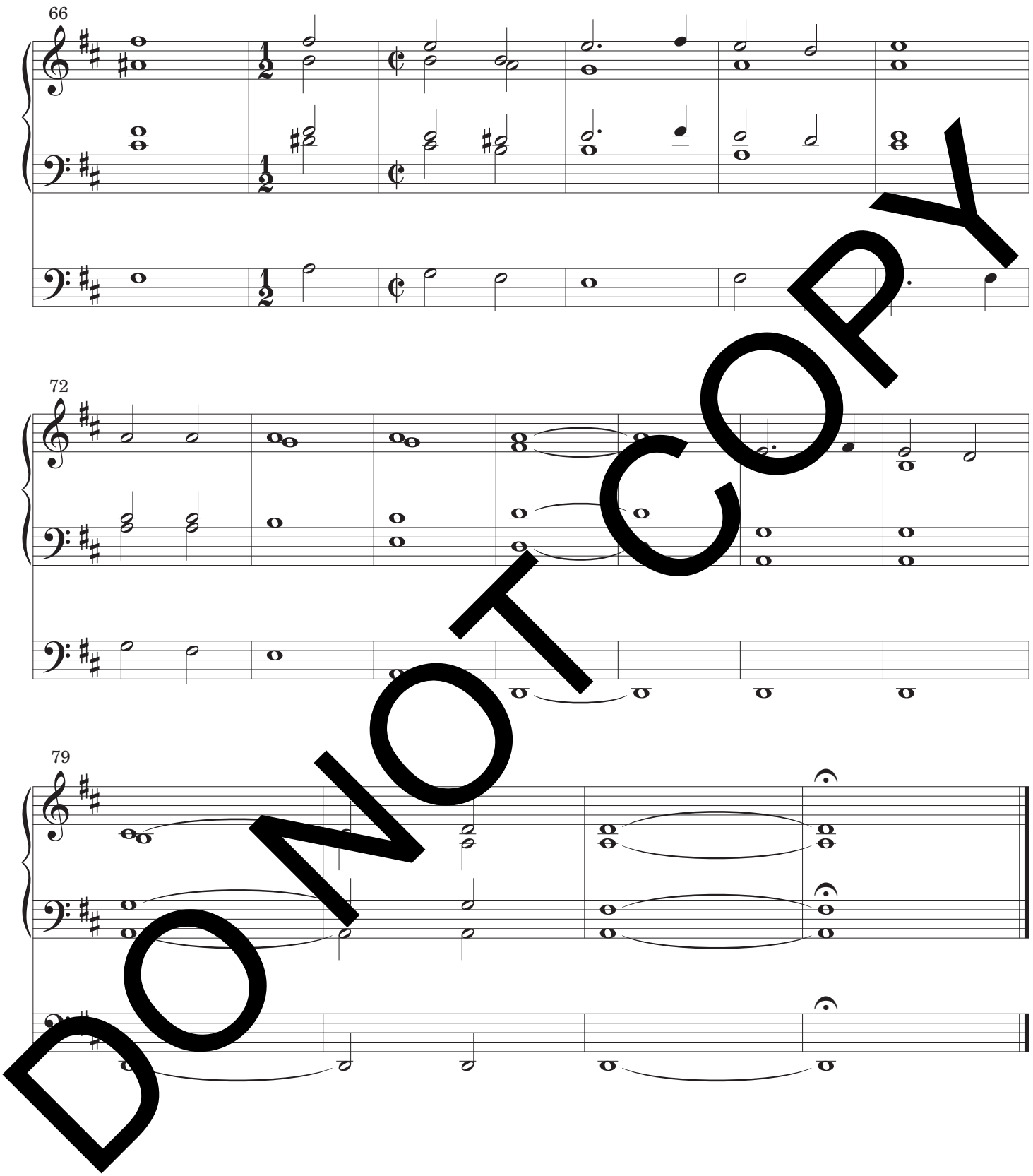

DO NOT COPY

Christ der ist erstanden

Gt. Principals 8', 4', 2', Mixture
Ped. Trumpet 8'

Arnold von Bruck
Arr. Nathaniel Brown (b. 1992)

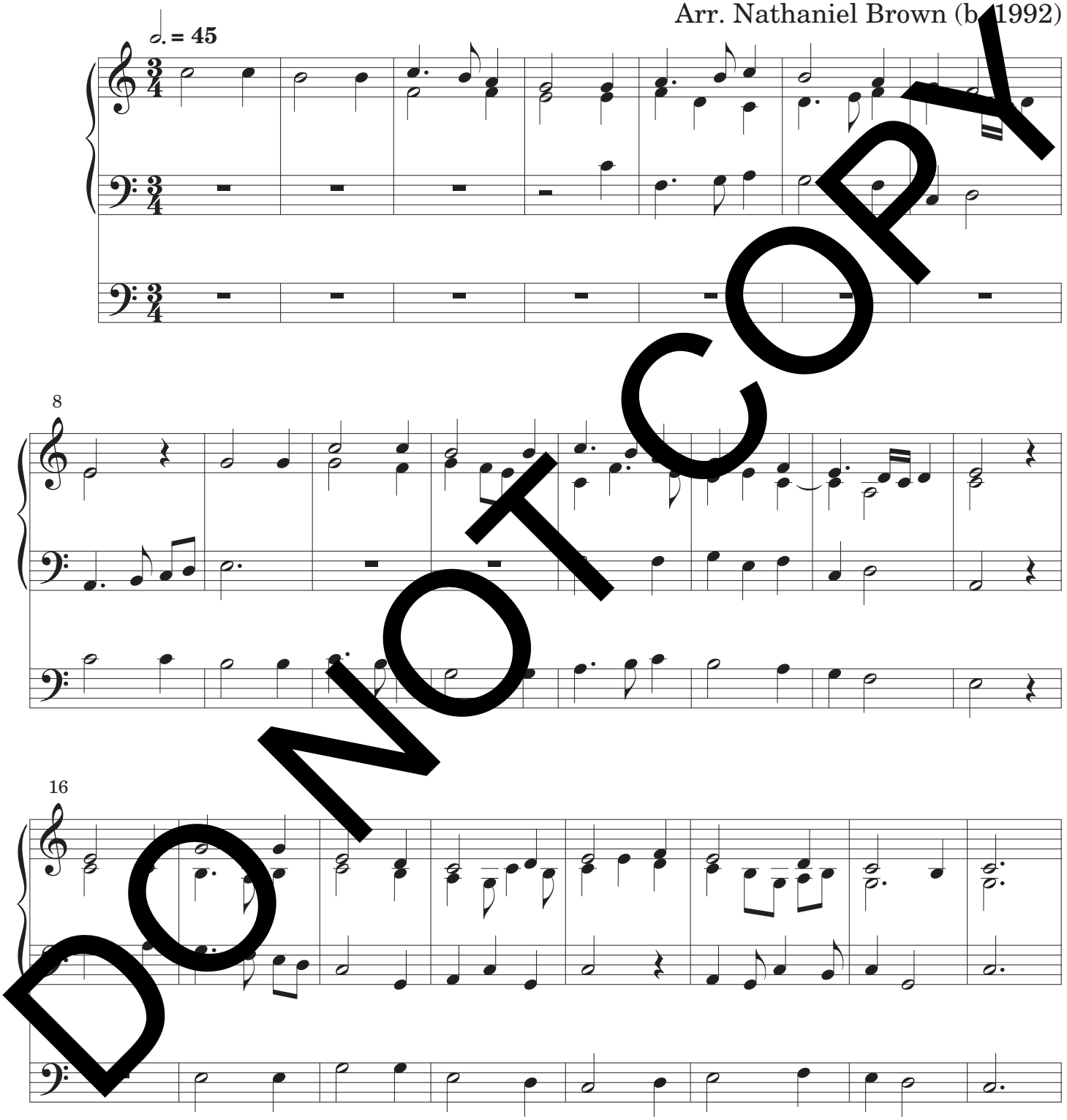

DO NOT COPY

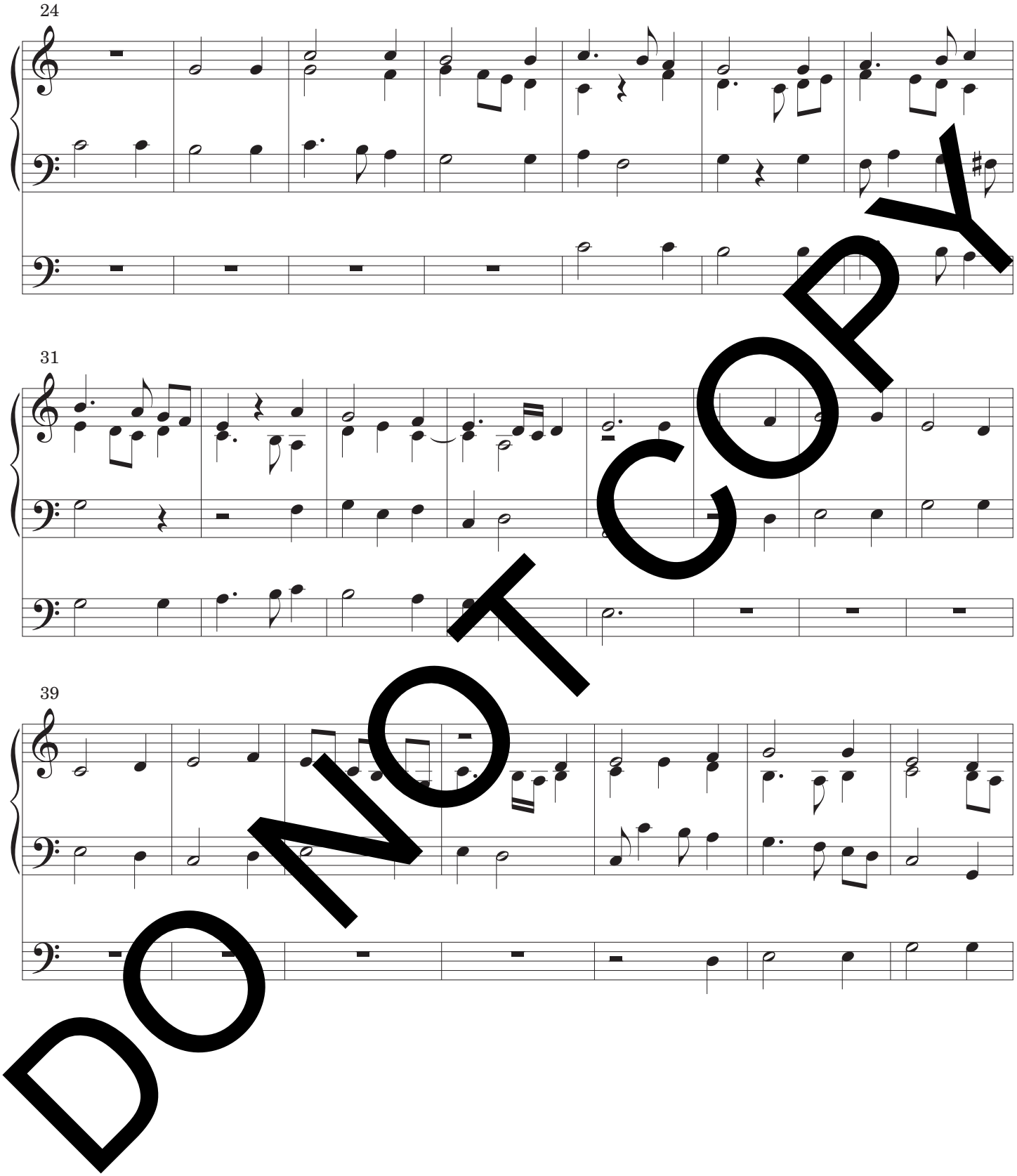

DO NOT COPY

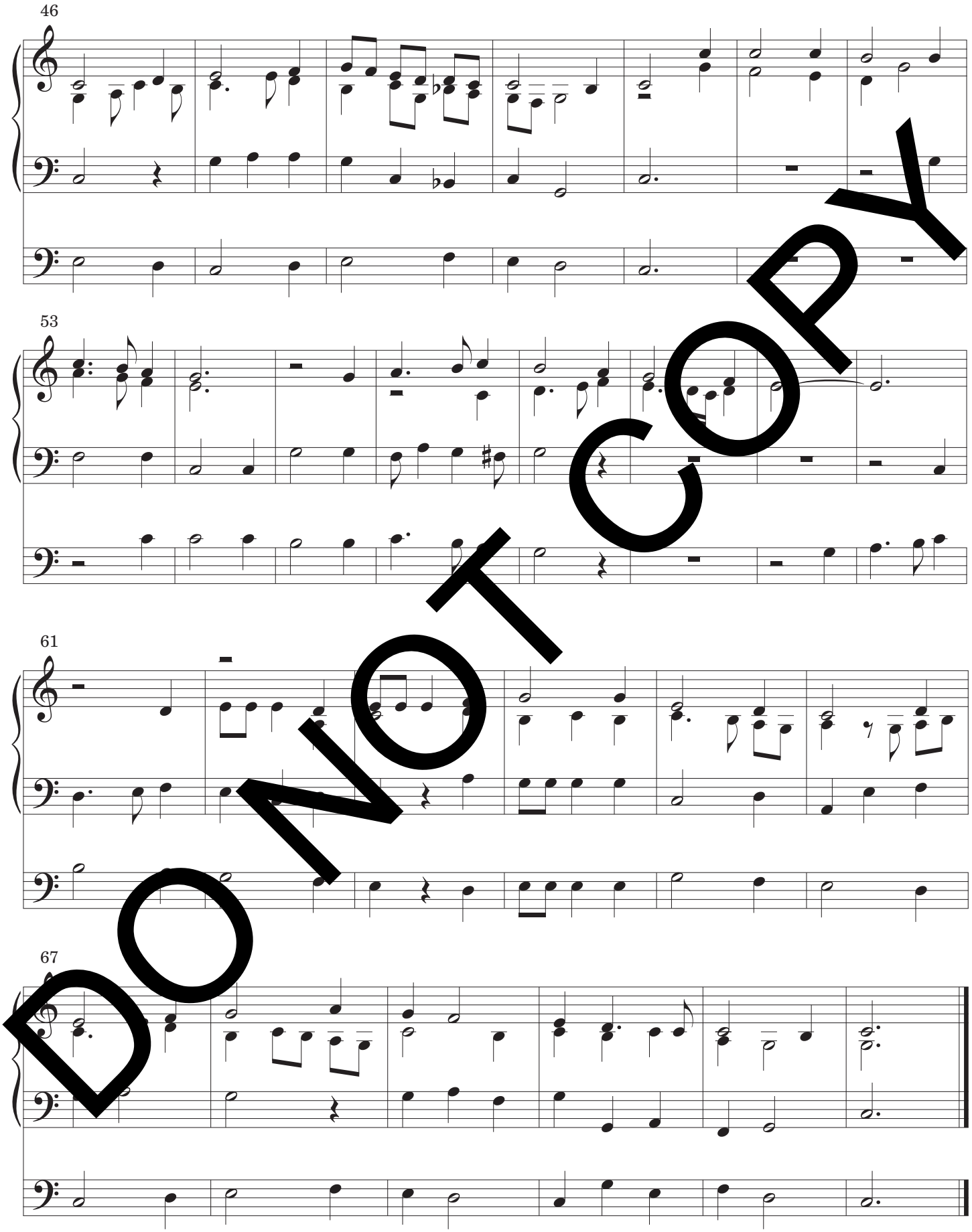

DO NOT COPY

Sanctus

From "Missa Hercules dux Ferrariae"

Sw. Foundations 8', 4', 2'
Gt. Foundations 8', 4'
Ped. Foundations 16', 8', 4'
Sw. to Gt., Sw. and Gt. to Ped.

Josquin Desprez
Arr. Nathaniel Brown (b. 1992)

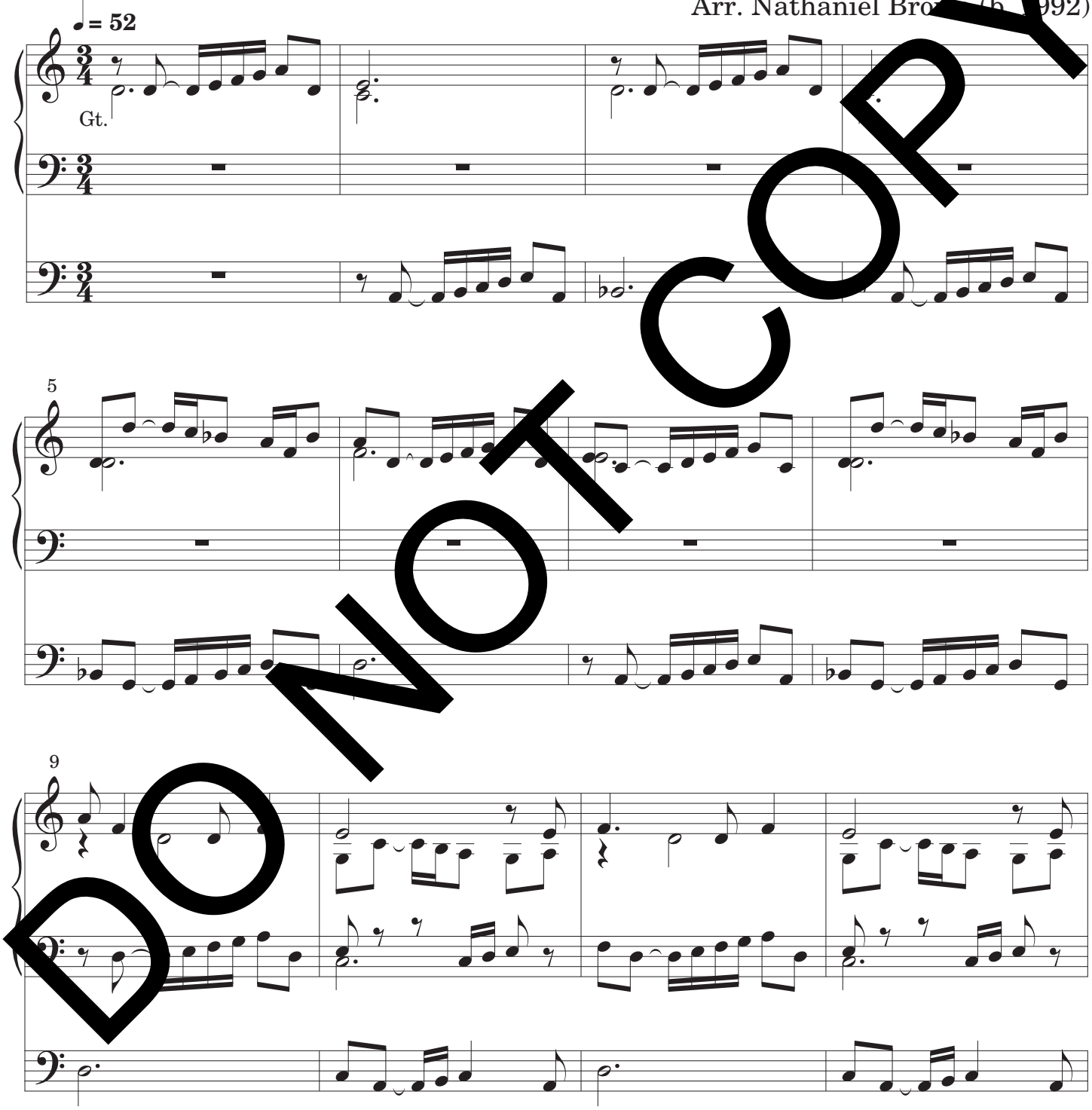

DO NOT COPY

PPM02206M

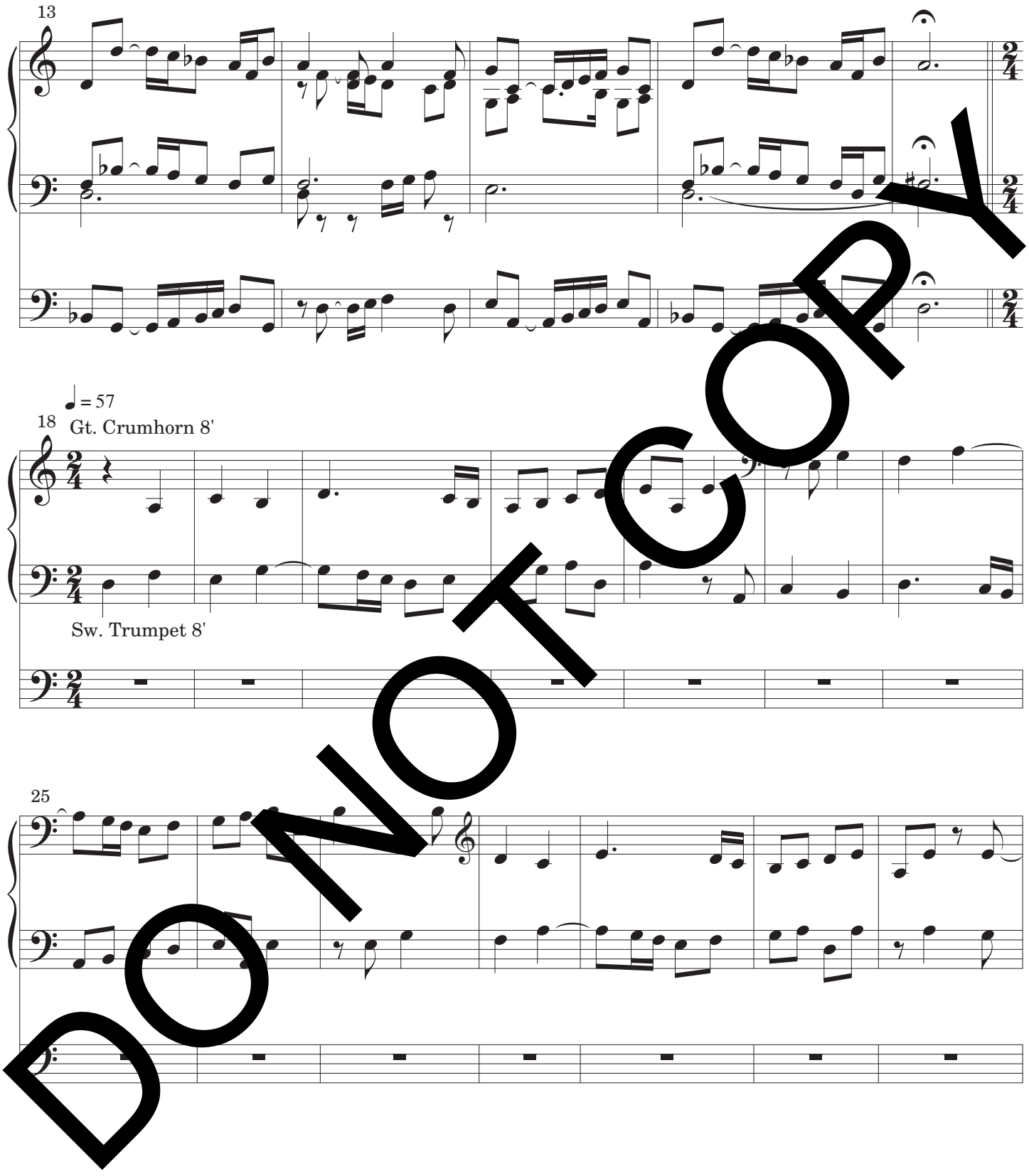

DO NOT COPY

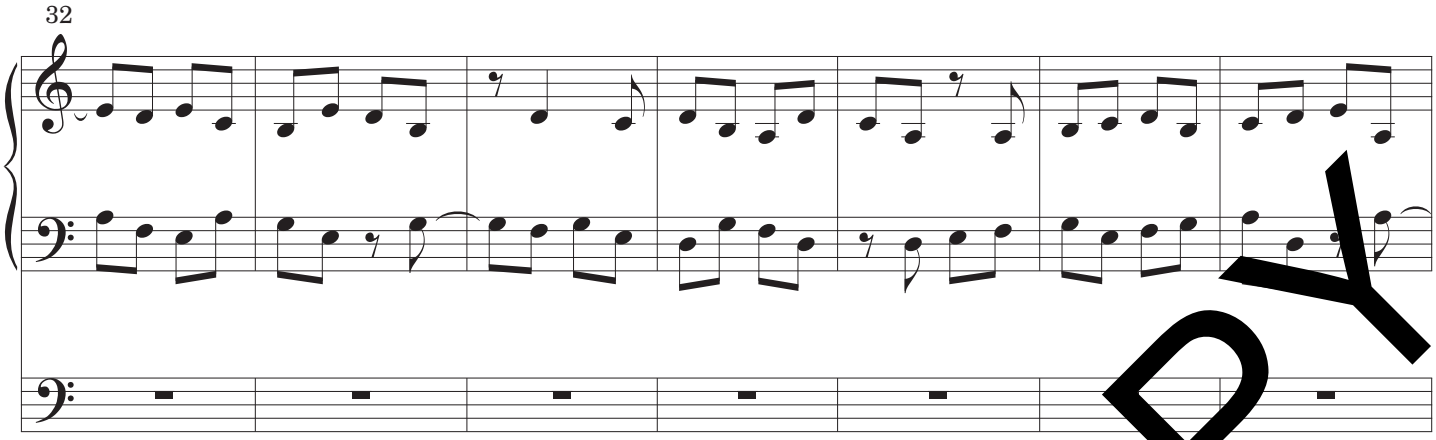

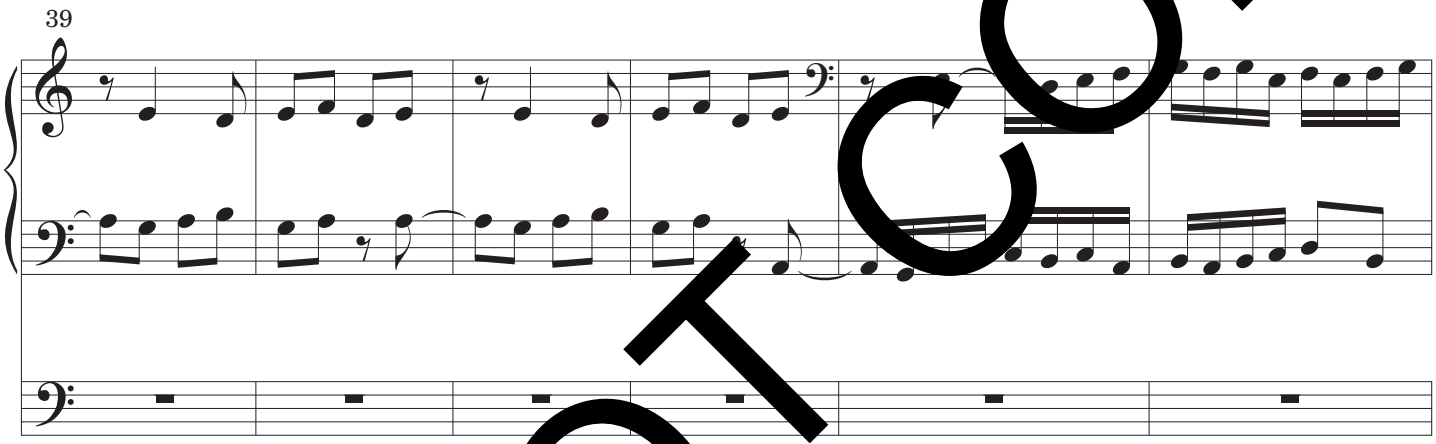

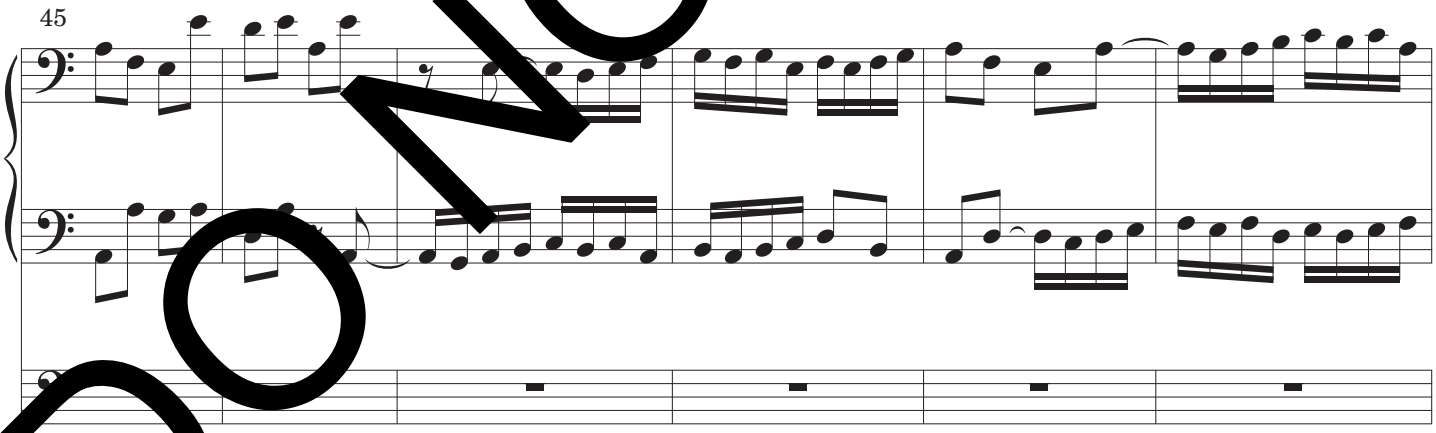

DO NOT COPY

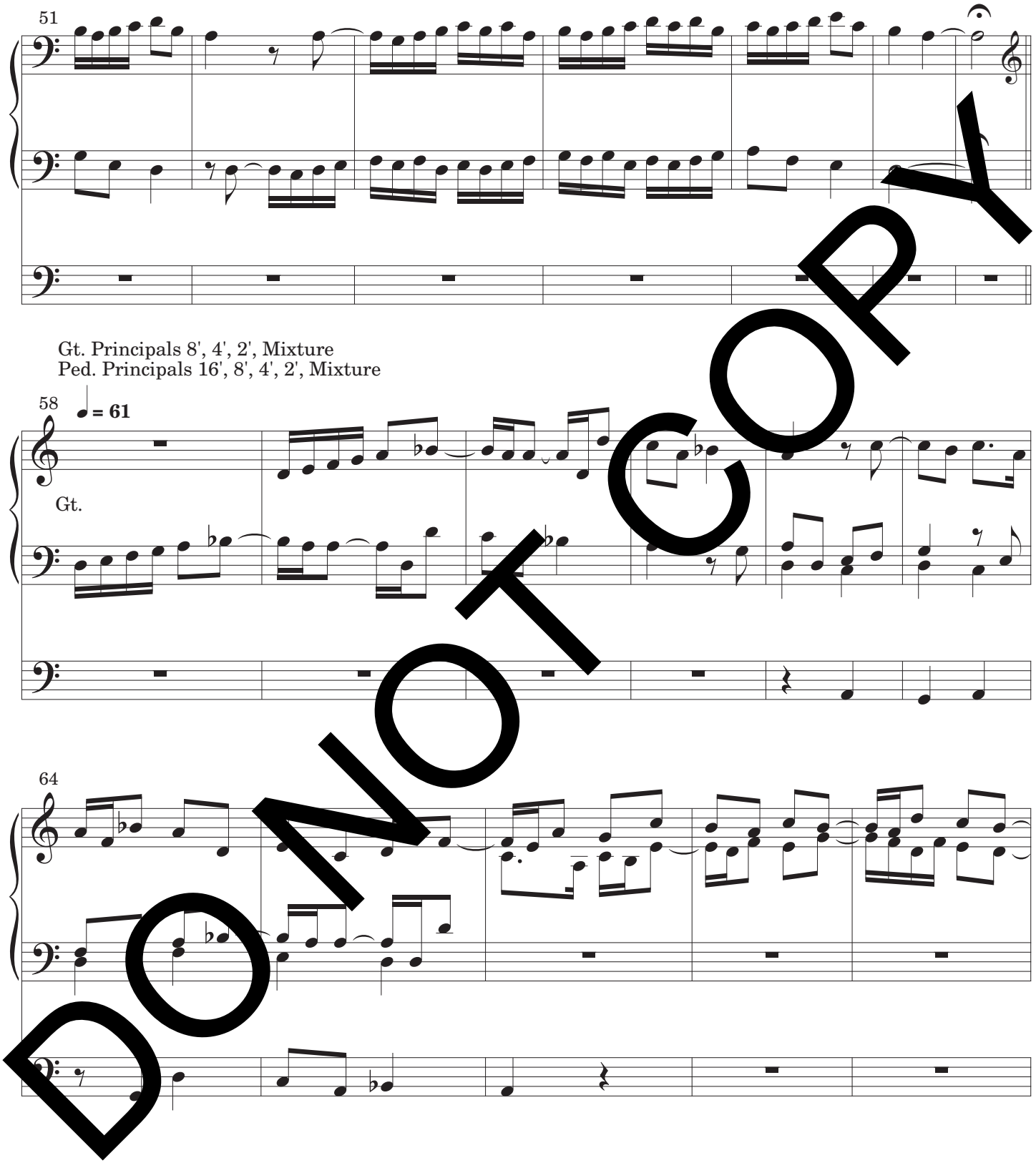
51
Gt. Principals 8', 4', 2', Mixture
Ped. Principals 16', 8', 4', 2', Mixture
58
= 61
Gt.
64

DO NOT COPY

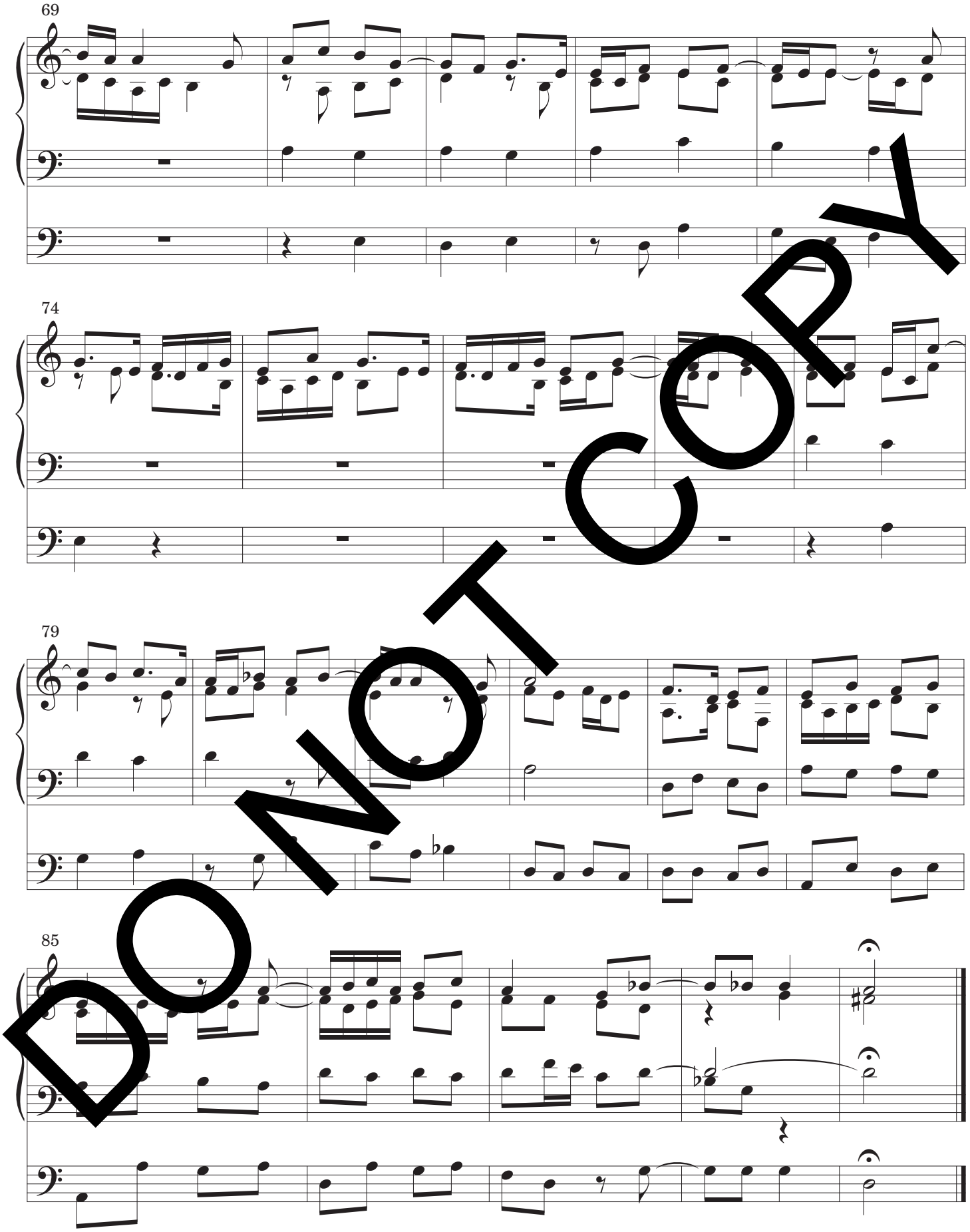

DO NOT COPY

This page is left blank to assist page turns.

DO NOT COPY

Diligam te Domine

Sw. Foundations 8', 4', 2'
Gt. Foundations 8', 4'
Ped. Foundations 16', 8', 4'
Sw. to Gt., Sw. and Gt. to Ped.

Ascanio Trombetti
Arr. Nathaniel Brown (b. 1992)

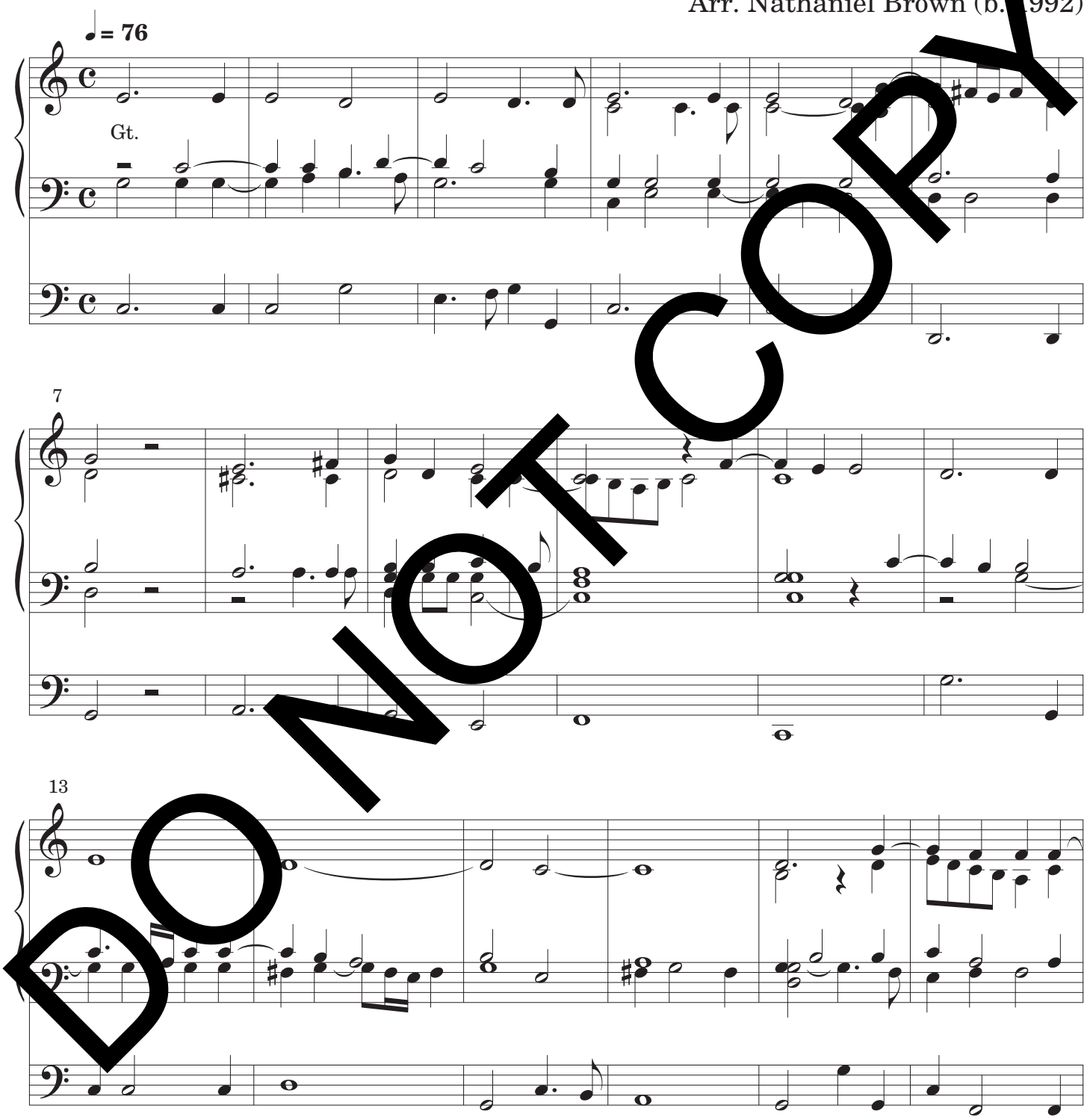

DO NOT COPY

PPM02206M

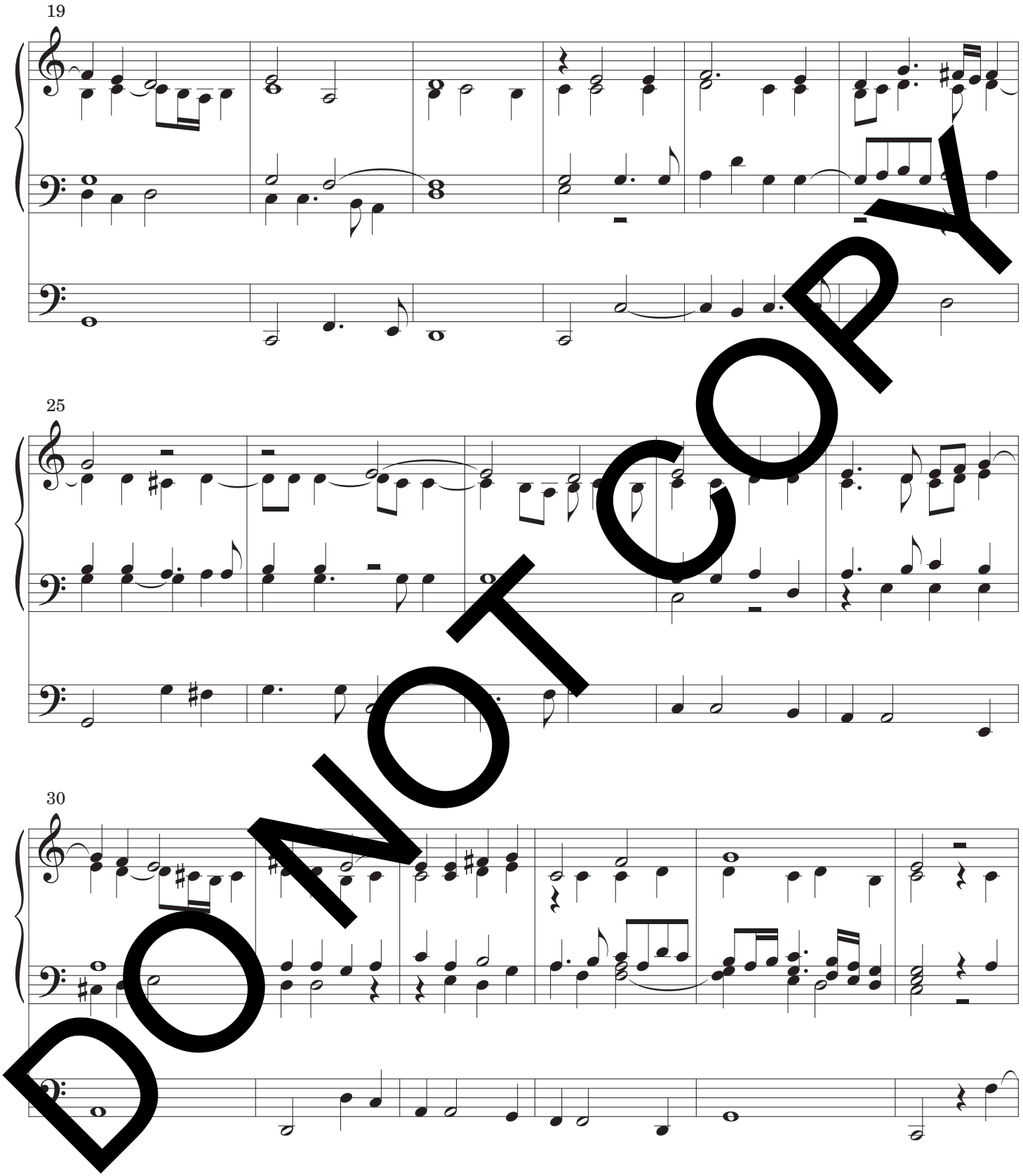

DO NOT COPY

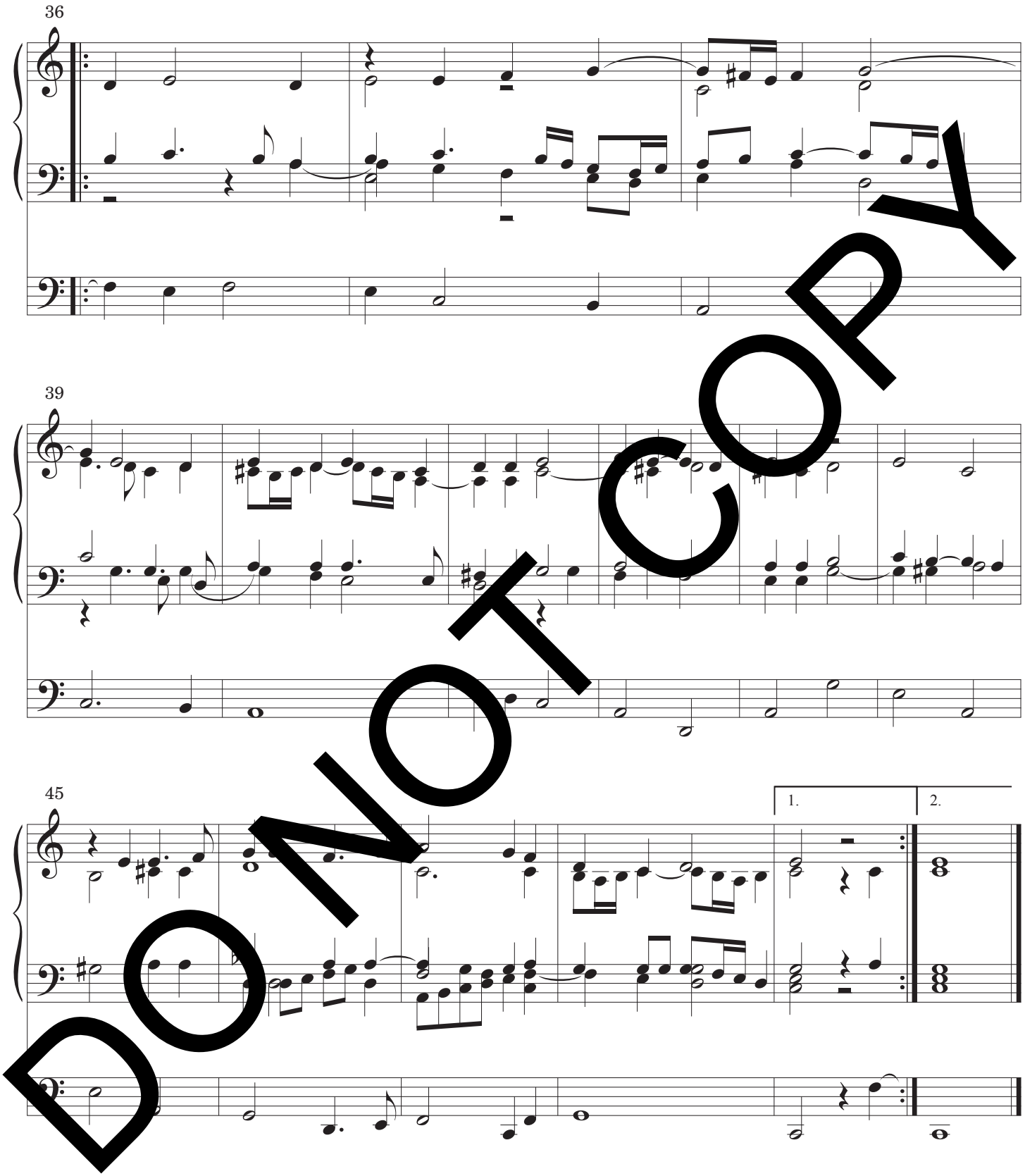

DO NOT COPY

This page is left blank to assist page turns.

DO NOT COPY

Er kennt die rechten Freudenstunden

Duet from Cantata #93, BWV 93

Sw. 8' Trumpet
Gt. Principals 8', 4', Sesquialtera
Ped. 16' Bourdon, 8' Principal

Johann Sebastian Bach
Arr. Nathaniel Brown (b. 1992)

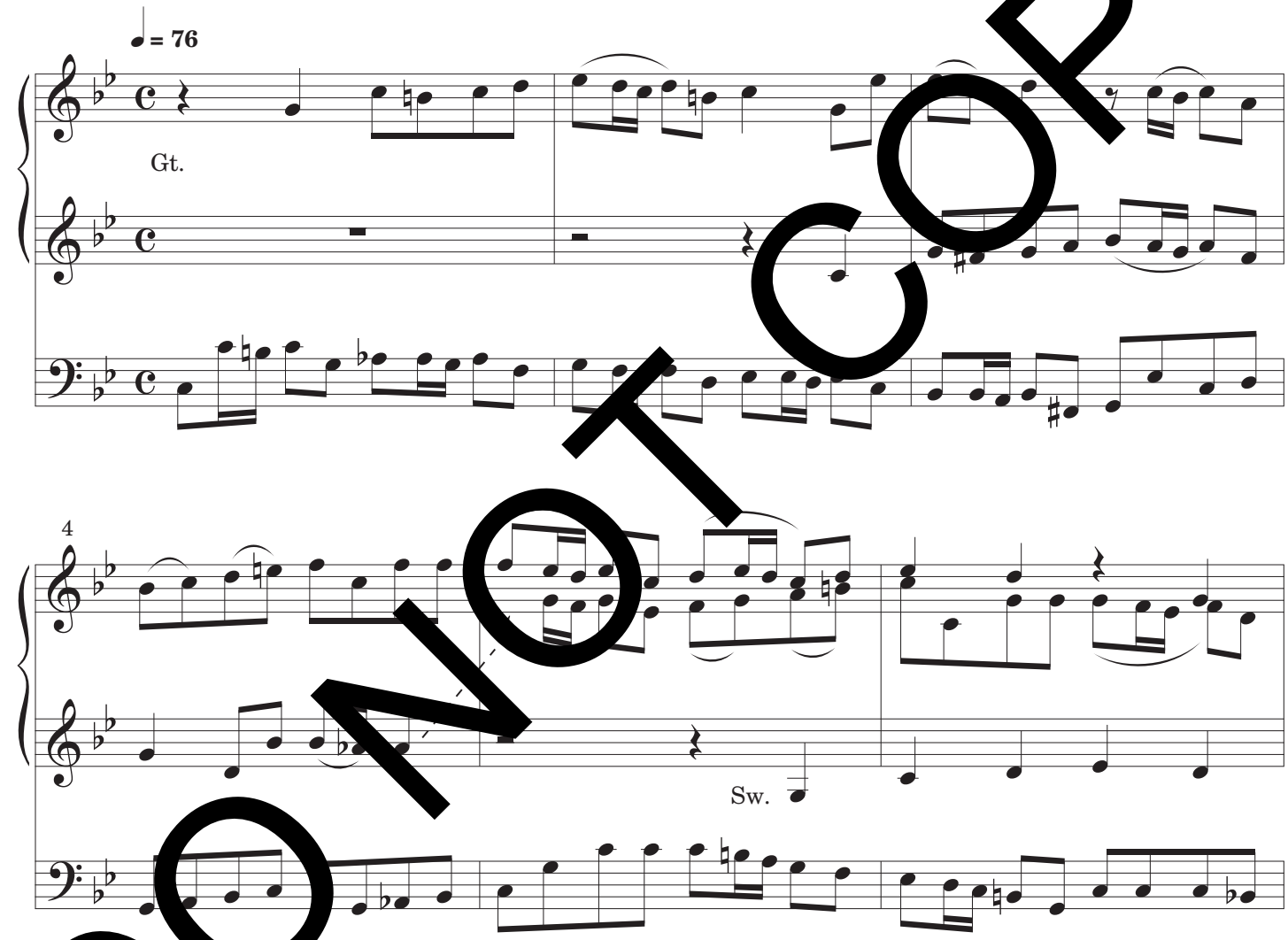

DO NOT COPY

PPM02206M

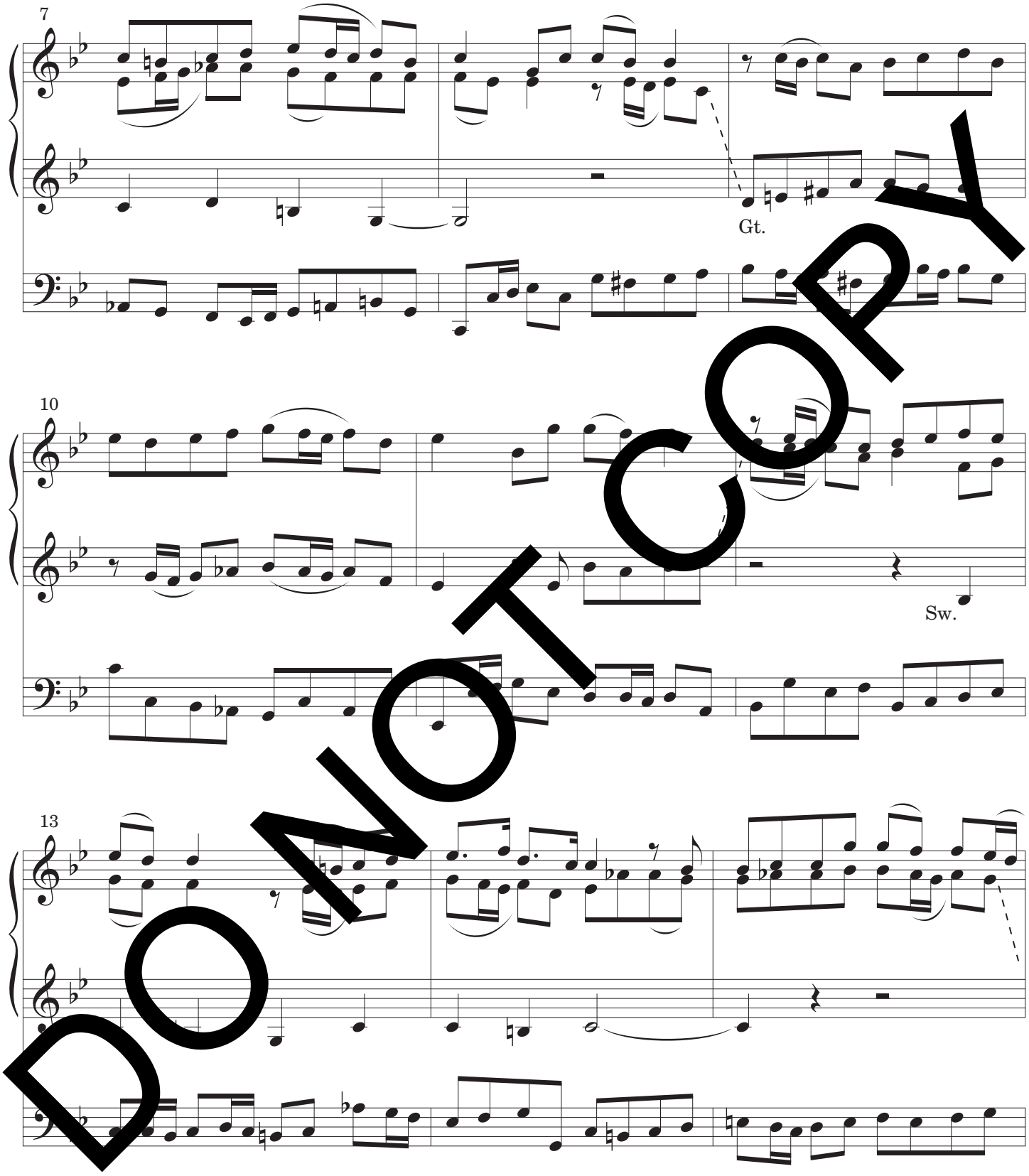

DO NOT COPY

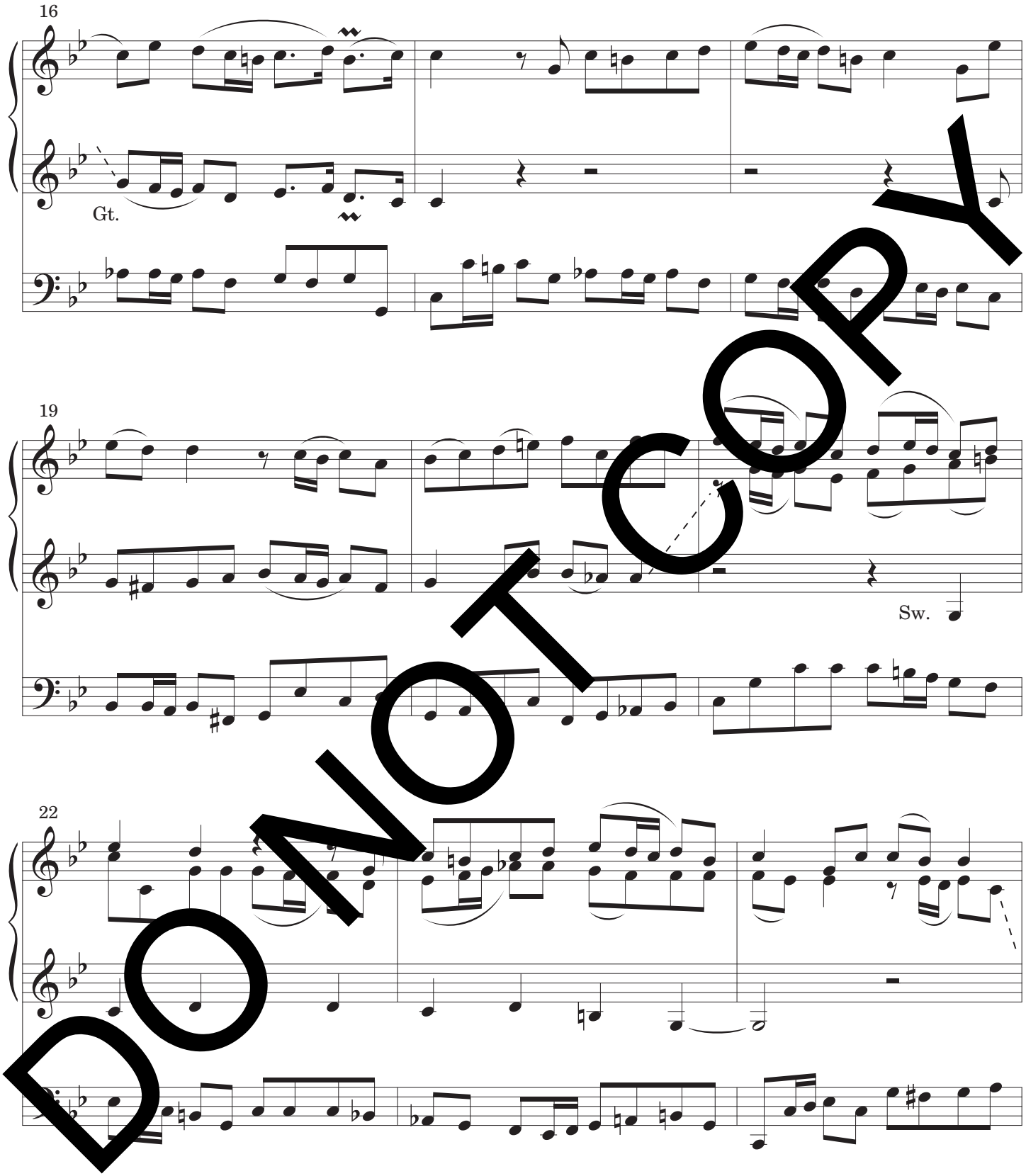

DO NOT COPY

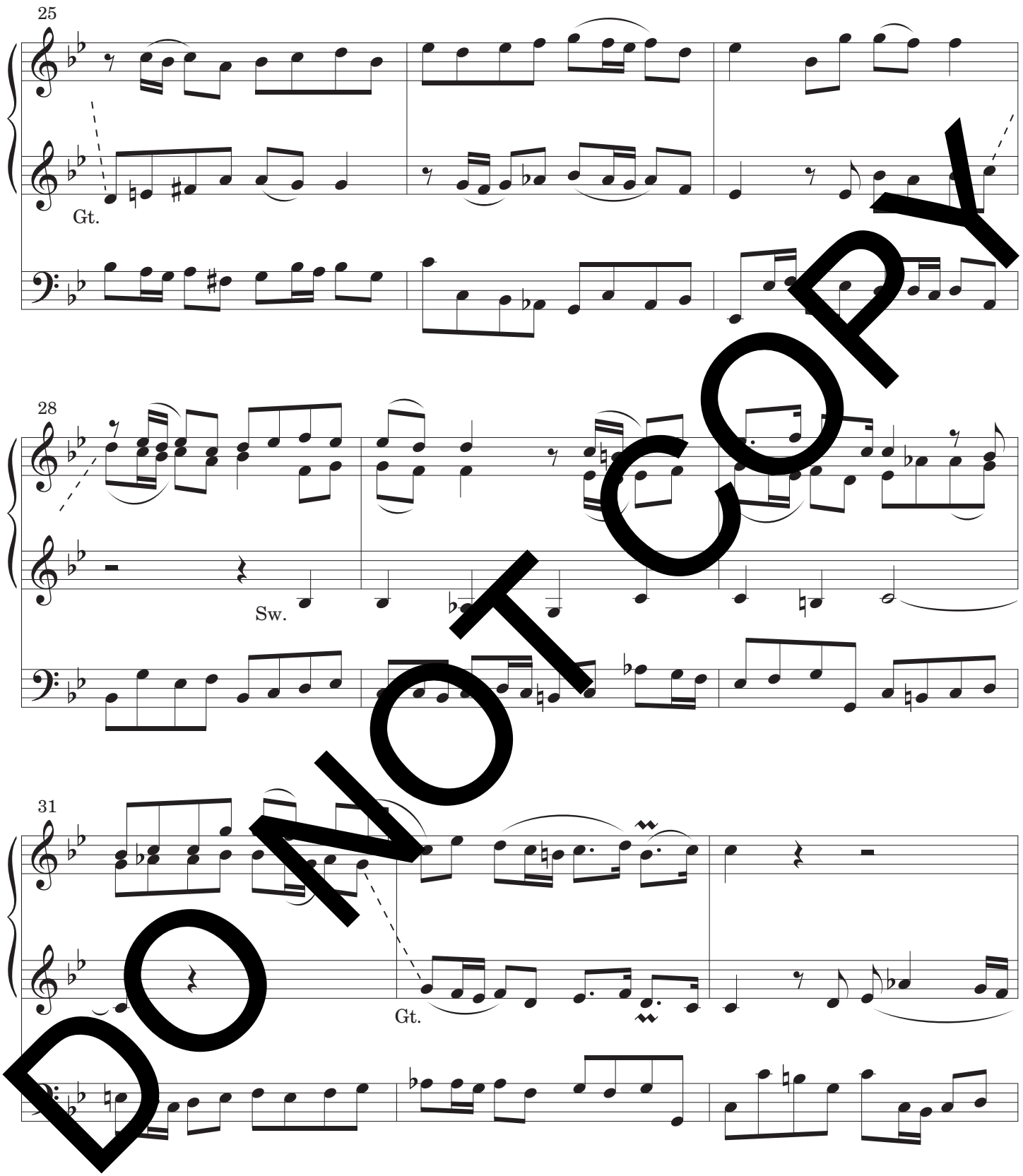

DO NOT COPY

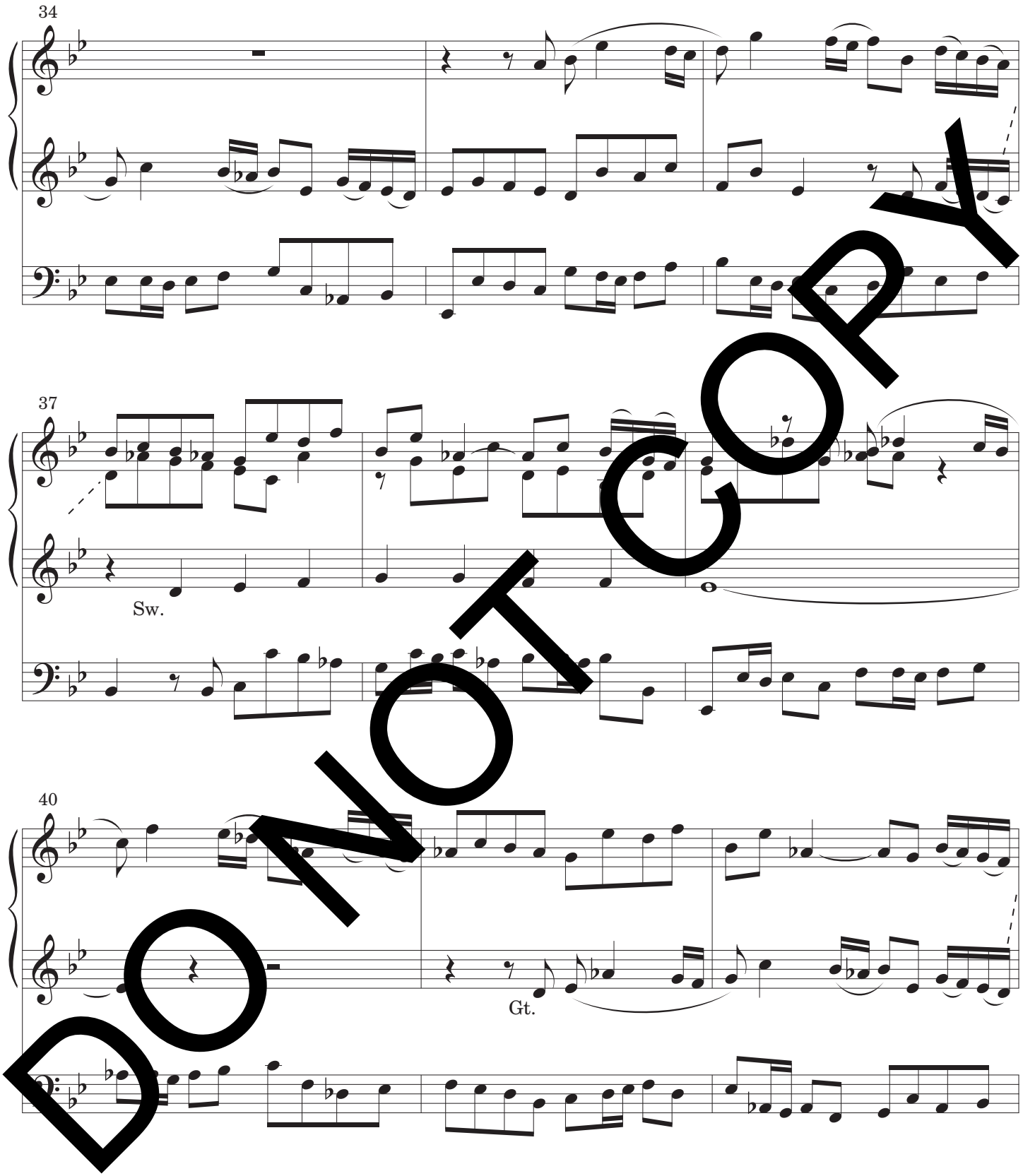

DO NOT COPY

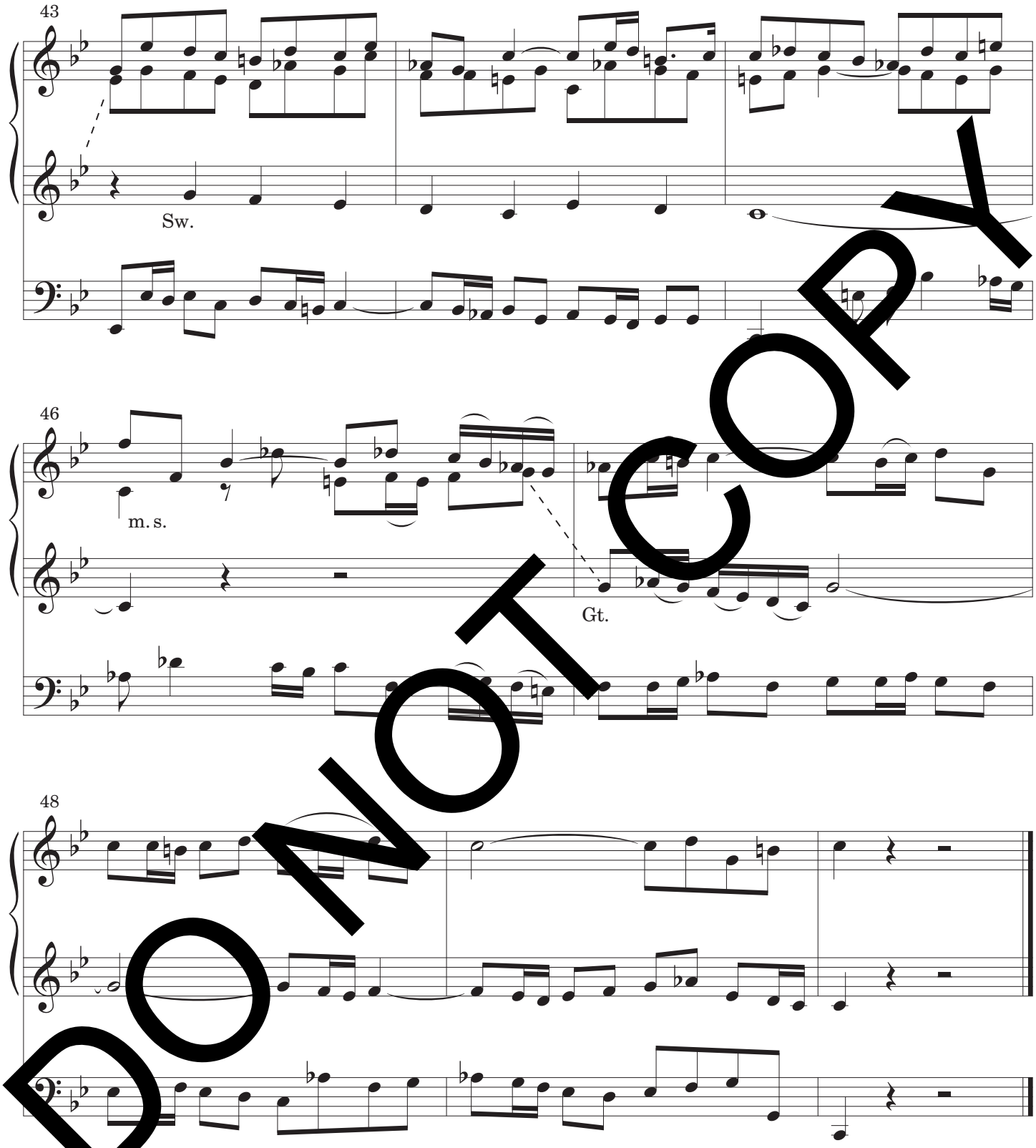

DO NOT COPY

Selected Organ Works Published by Paraclete Press

Hoyle, Vernon	Song without Words—PPM02138M
	Humoresque—PPM02119M
Adler, Samuel	The Great Shofar is Sounded—PPM02159M
Mutti, Davide	Pastorale su "Stille Nacht"—PPM[illegible]
Halls, David	Carillon—PPM02197M
Turner, Kathleen	Ritornello and Variations on *Llangeffni* —PPM02140M
Svane, Randall	Alleluias—PPM02104M
Lau, Robert	Reflections Gregorian—PPM02198M
Nagy, Zvony	Litanies of the Soul—PPM02155M
Fielding, Thomas	Verses on *Veni Creator Spiritus*—PPM02161M
Greene, J. William	Christmas Ayres & Fancyes—PPM02160M
Knight, Tim	Solemn Entrance—PPM02152M
Nixon, June	Intrada–St. Anne—PPM02072M *for Two Trumpets and Organ*

DO NOT COPY

PARACLETE PRESS
P.O. Box 1568, Orleans, MA 02653 1-800-451-5006 www.paracletepress.com