PARACLETE PRESS

PPMO2215M
$10.00

Variations on "If Thou But Suffer God to Guide Thee"

for Organ

arr. Samuel Porter

DO NOT COPY

Samuel Porter

A native of Texas, Samuel Porter received the Bachelor and Master of Music degrees in Organ Performance, Music Theory and Literature from Baylor University. The Doctor of Musical Arts in Organ Performance was awarded by the University of Alabama. Dr. Porter has been a student of Miriam Griffis, John David Peterson and Warren Hutton. Master classes have been with Marilyn Mason, Peter Hurford, Marie Claire Alain, David Higgs and Gillian Weir. In addition, Dr. Porter holds three of the American Guild of Organists certificates: Service Playing, Colleague and Associate.

A church organist since the age of eleven, Dr. Porter has served churches in Texas, Mississippi, Tennessee, Alabama, Oklahoma, Idaho and Chattanooga, TN. Dr. Porter has more than thirty years of college level teaching experience and his students have been winners of local, state and regional competitions.

Dr. Porter has performed recitals throughout the United States, Europe and South America, appearing as recitalist, accompanist and assisting artist. He has served numerous in positions with local chapters of the American Guild of Organists. Dr. Porter is also a published author and composer.

DO NOT COPY

Paraclete Press sheet music is available from www.paracletesheetmusic.com

In memoriam: J. Warren Hutton (1928-2002)

Variations on
"If Thou But Suffer God to Guide Thee"

Wer nur den lieben Gott
Georg Neumark (1621-1681)
arr. Samuel Porter (b. 1939)

I. Theme

Hymn tempo ♩ = 72-84

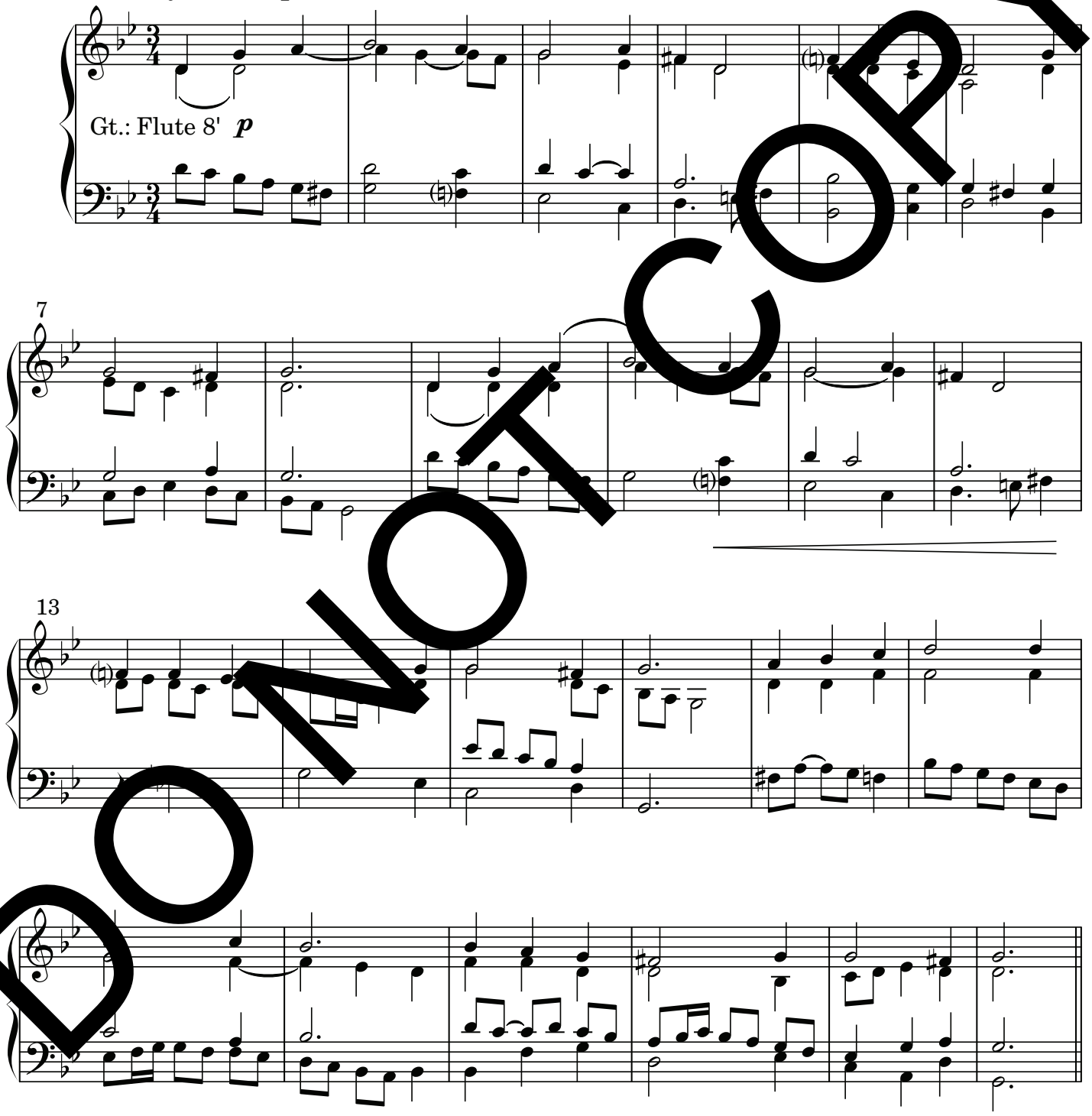

DO NOT COPY

Copyright © 2022 by Paraclete Press, Orleans, MA 02653
All rights reserved.

PPM02215M

II. Bicinium

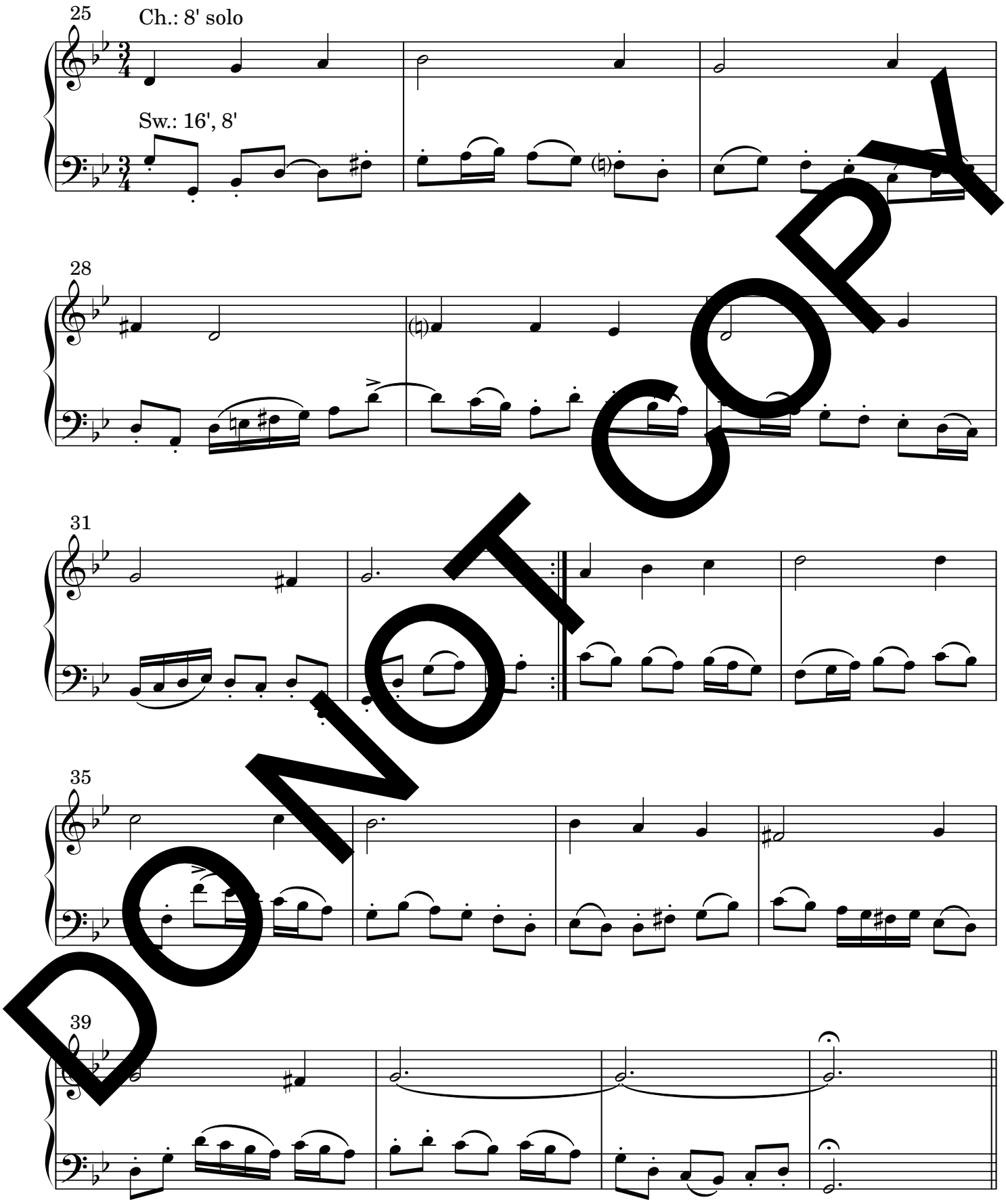

DO NOT COPY

This page left blank
to assist page turns.

DO NOT COPY

III. Trio

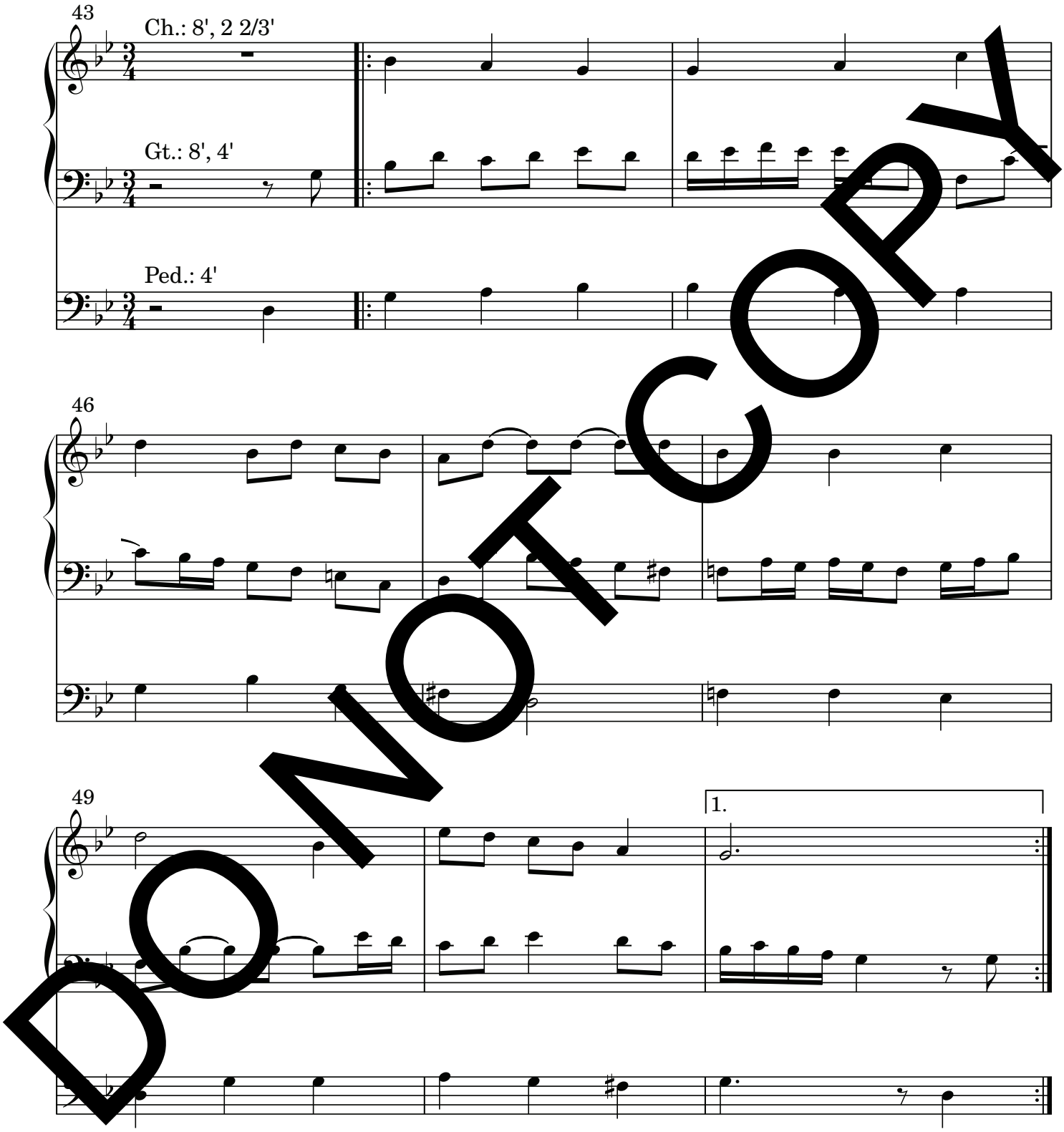

DO NOT COPY

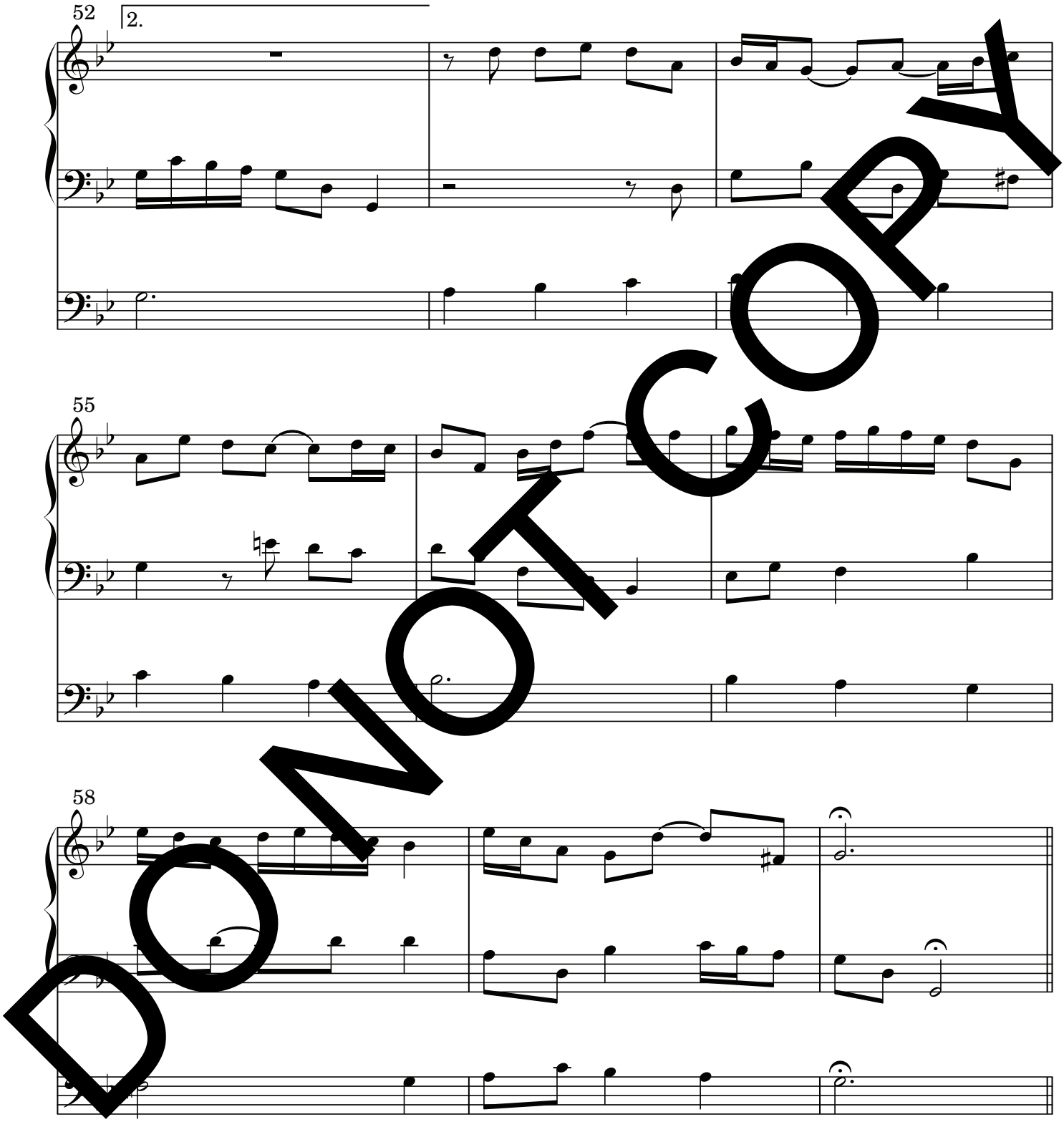

DO NOT COPY

IV. A la Marcia

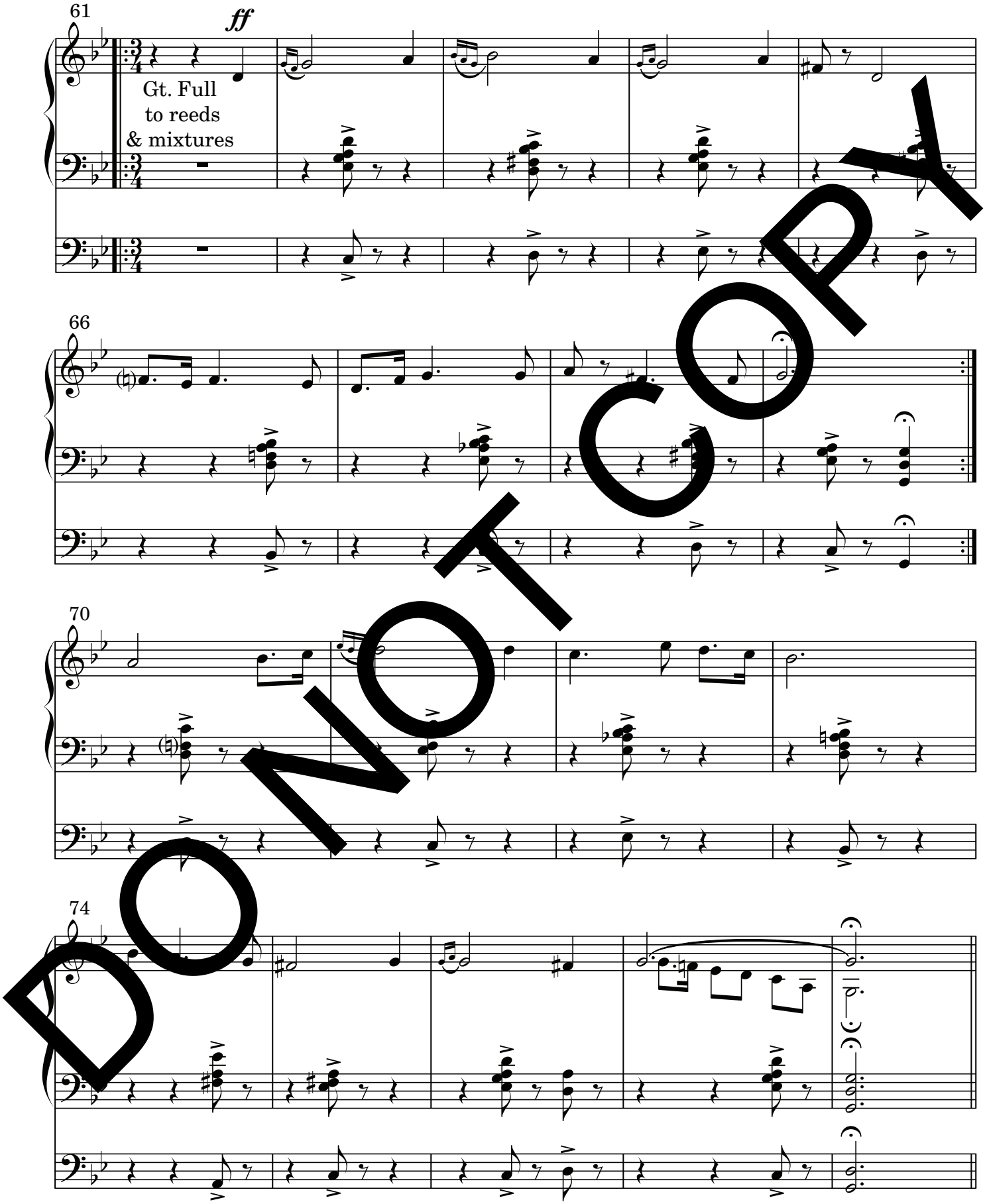

DO NOT COPY

This page left blank
to assist page turns.

DO NOT COPY

V. Aria

Adagio

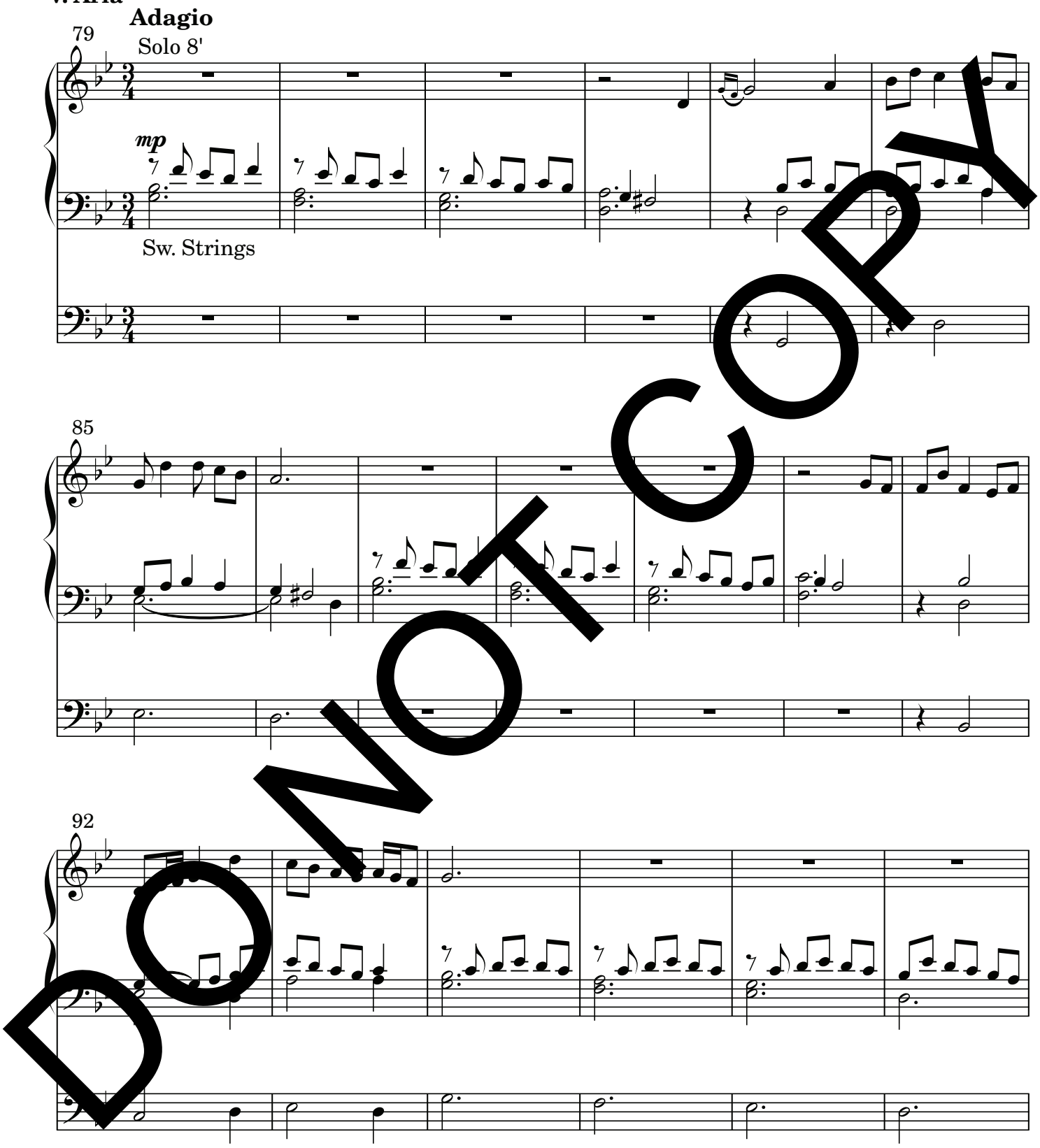

DO NOT COPY

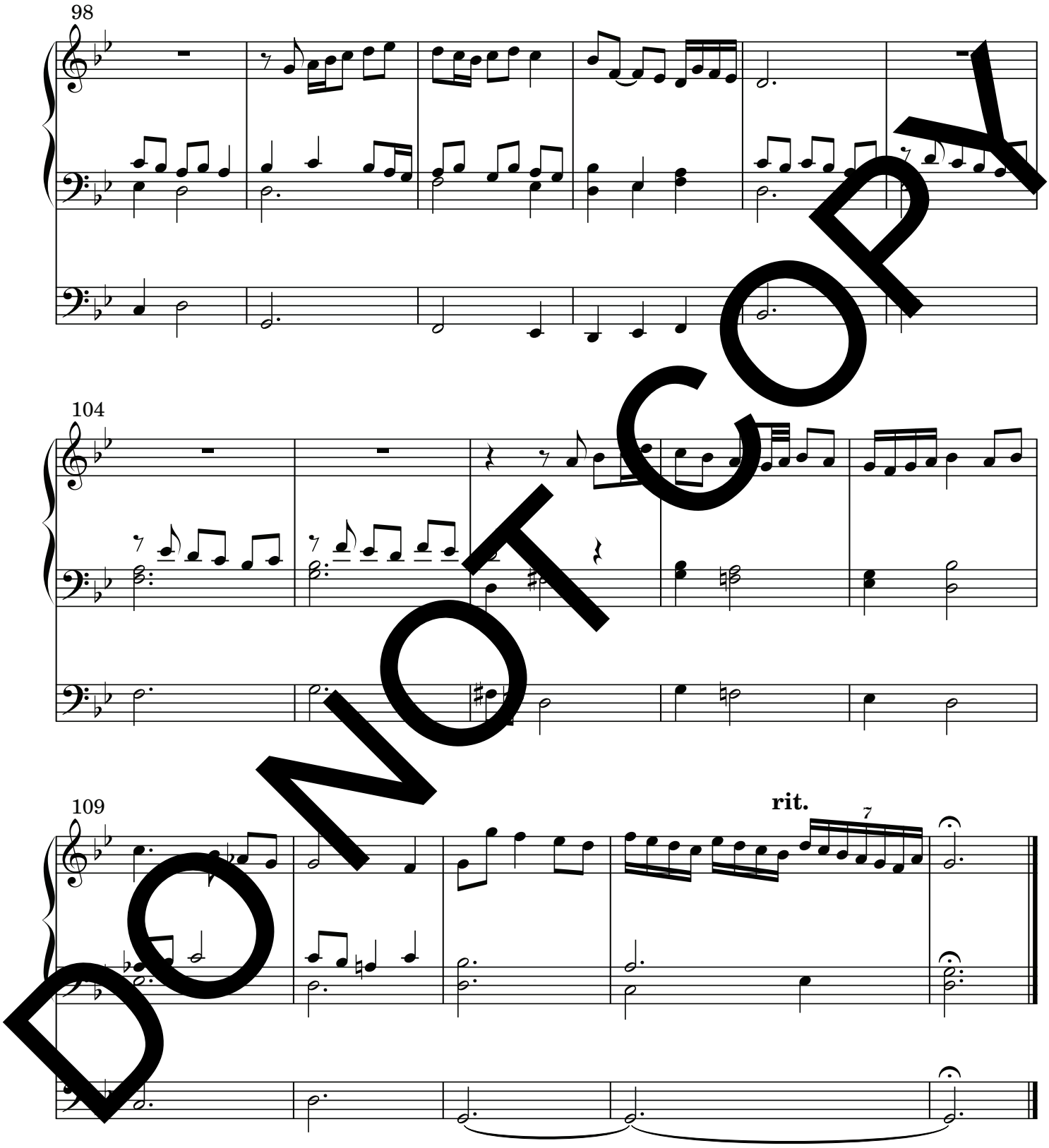

DO NOT COPY

VI. Finale

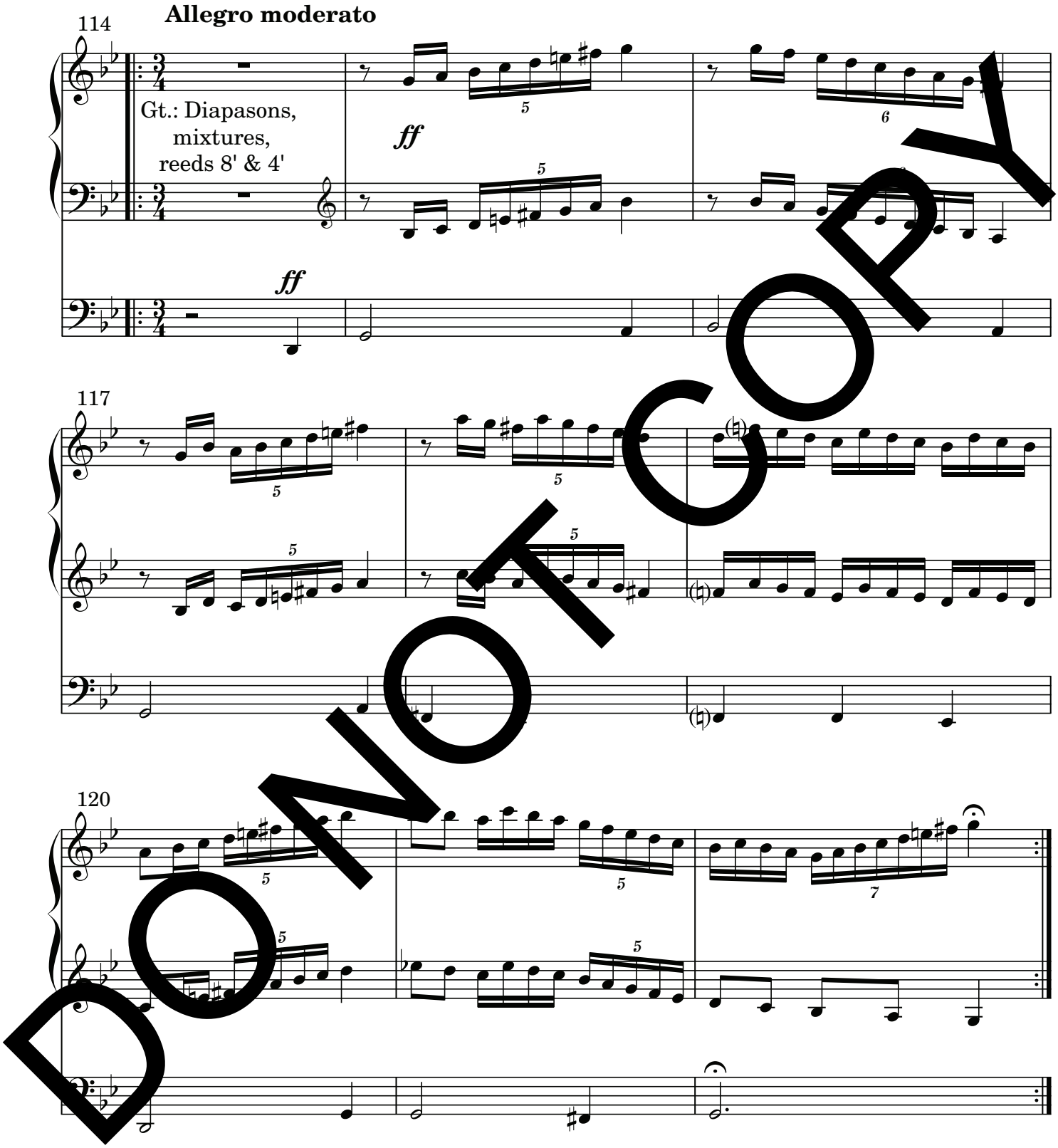

DO NOT COPY

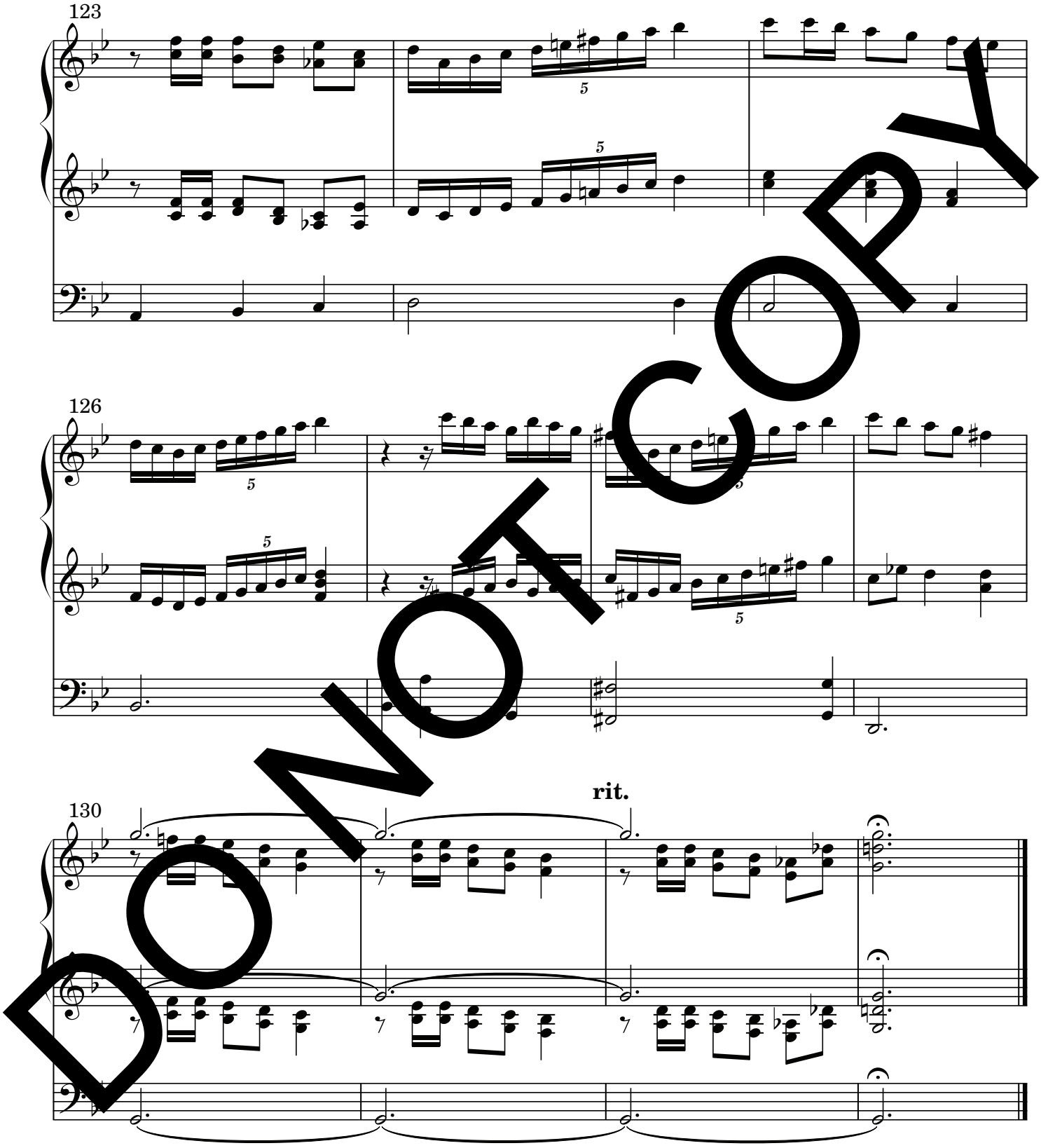

DO NOT COPY

Selected Organ Works Published by Paraclete Press

Hoyle, Vernon	Song without Words—PPMO2138M
	Humoresque—PPMO2119M
Adler, Samuel	The Great Shofar is Sounded—PPMO2159M
Mutti, Davide	Pastorale su "Stille Nacht"—PPMO2163M
Halls, David	Carillon—PPMO2197M
Turner, Kathleen	Ritornello and Variations on *Llangloffan* —PPMO2140M
Svane, Randall	Alleluia—PPMO2104M
Lau, Robert	Reflections on Gregorian—PPMO2198M
Nagy, Zvony	Elegies of the Soul—PPMO2155M
Fielding, Thomas	Versets on *Veni Creator Spiritus*—PPMO2161M
Greene, J. William	Christmas Ayres & Fancyes—PPMO2160M
Knight, [illegible]	Solemn Entrance—PPMO2152M
Nixon, June	Intrada–St. Anne—PPMO2072M *for Two Trumpets and Organ*

DO NOT COPY

PARACLETE PRESS
P.O. Box 1568, Orleans, MA 02653 1-800-451-5006 www.paracletepress.com