Commissioned for the 2001 Sewanee Church Music Conference, Robert Delcamp, Director

O Food to Pilgrims Given

SATB and organ

Latin, 1661; tr. by John Athelstan Laurie Riley — David Ashley White

Not too slowly, lyrically, but with energy (♩= ca. 80)

Organ

mf

Man.

6

S A

unison *mf*

O Food to pil - grims

T B

unison *mf*

solo

10

f divisi

giv - en, O Bread of life from heav - en, O Man - na from on

f divisi

solo off

f

Ped.

DO NOT COPY

Copyright © 2005 by Paraclete Press, Orleans, MA 02653.
All rights reserved.

PPM00513

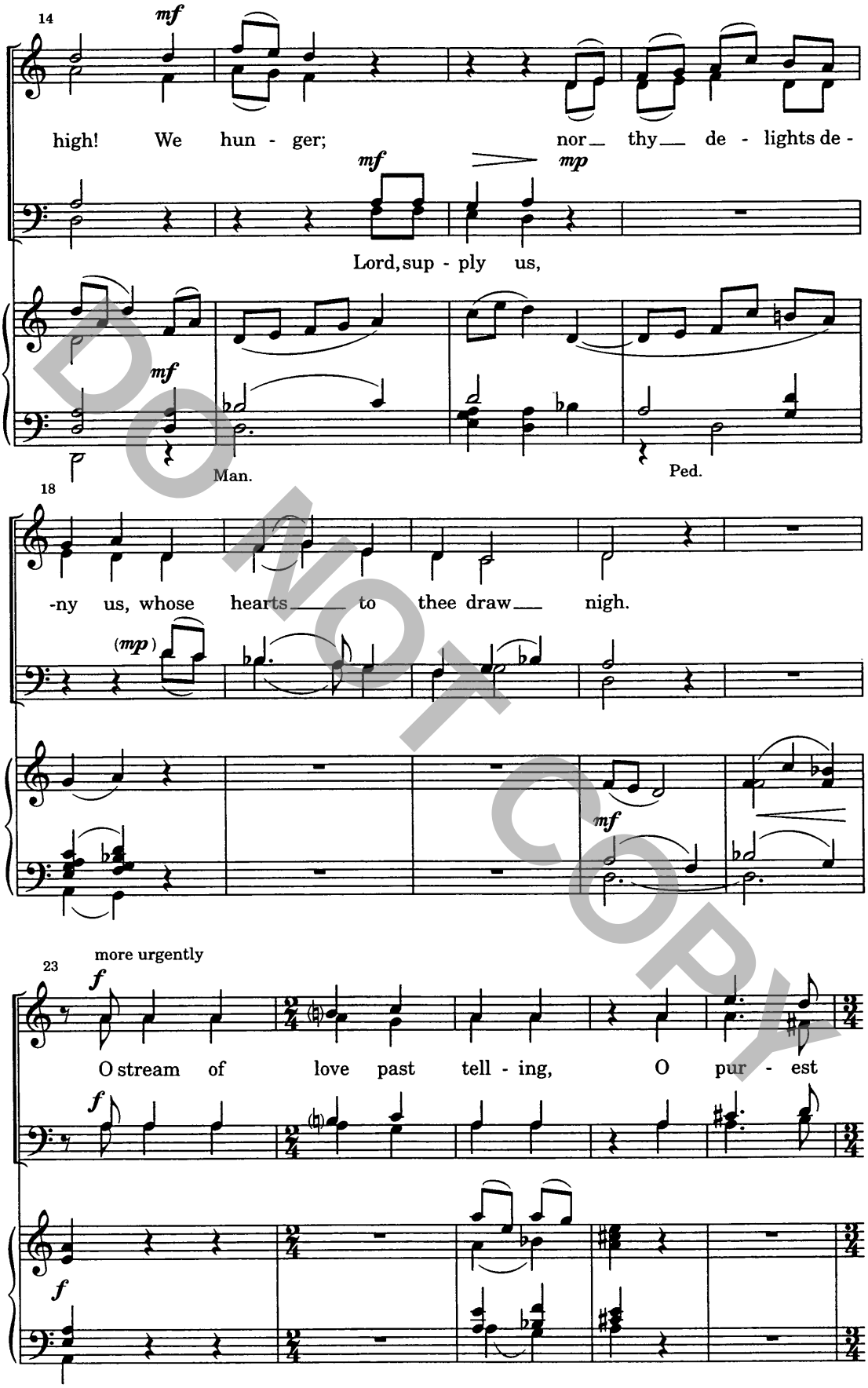
14
mf
high! We hun - ger; nor thy de - lights de -
mf
mp
Lord, sup - ply us,
mf
Man.
Ped.
18
-ny us, whose hearts to thee draw nigh.
(mp)
mf
23
more urgently
f
O stream of love past tell - ing, O pur - est
f
f

DO NOT COPY

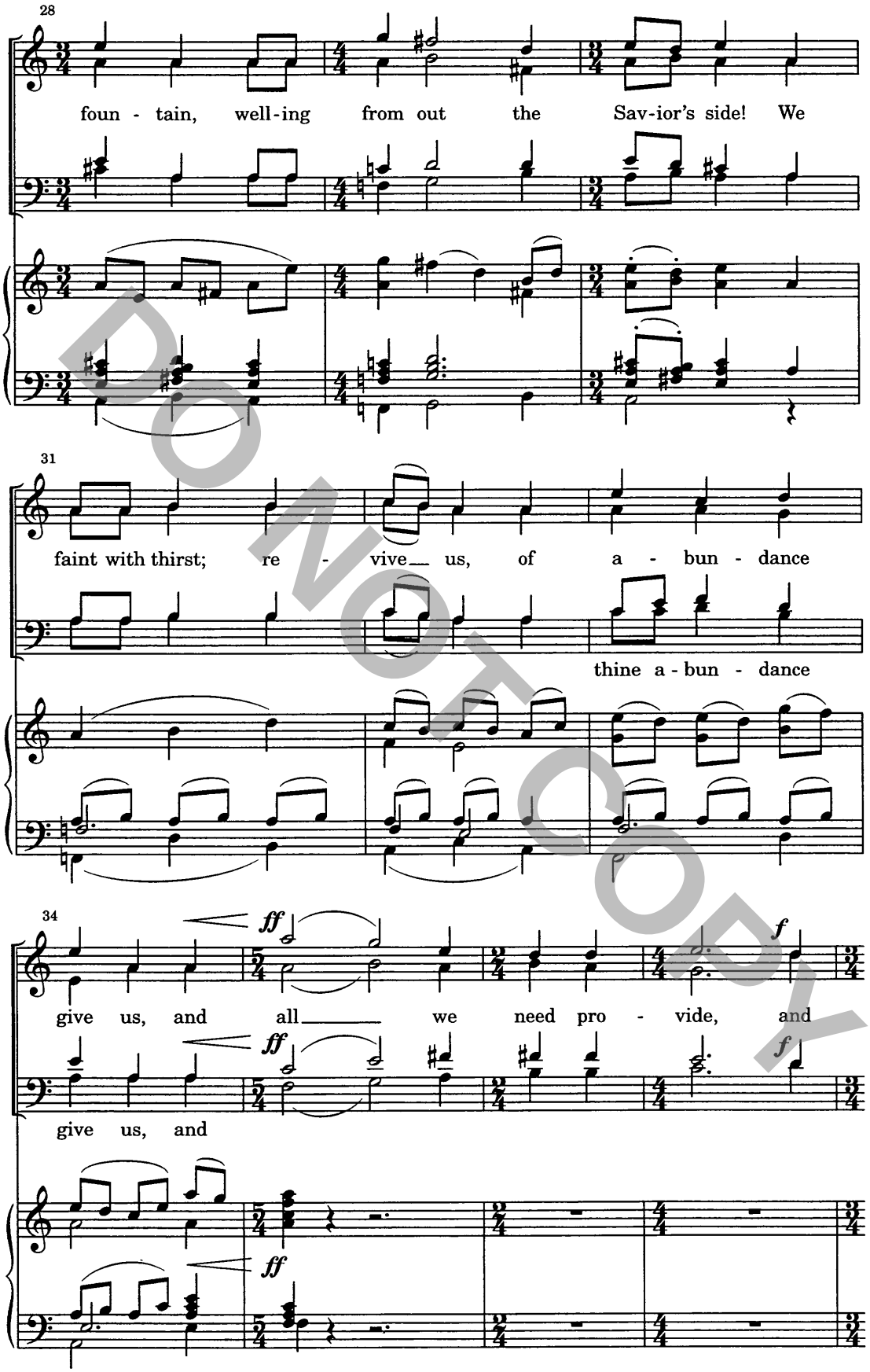
28
foun - tain, well-ing from out the Sav-ior's side! We
31
faint with thirst; re - vive us, of a - bun - dance
thine a - bun - dance
34
ff
f
give us, and all we need pro - vide, and
ff
f
give us, and
ff

DO NOT COPY

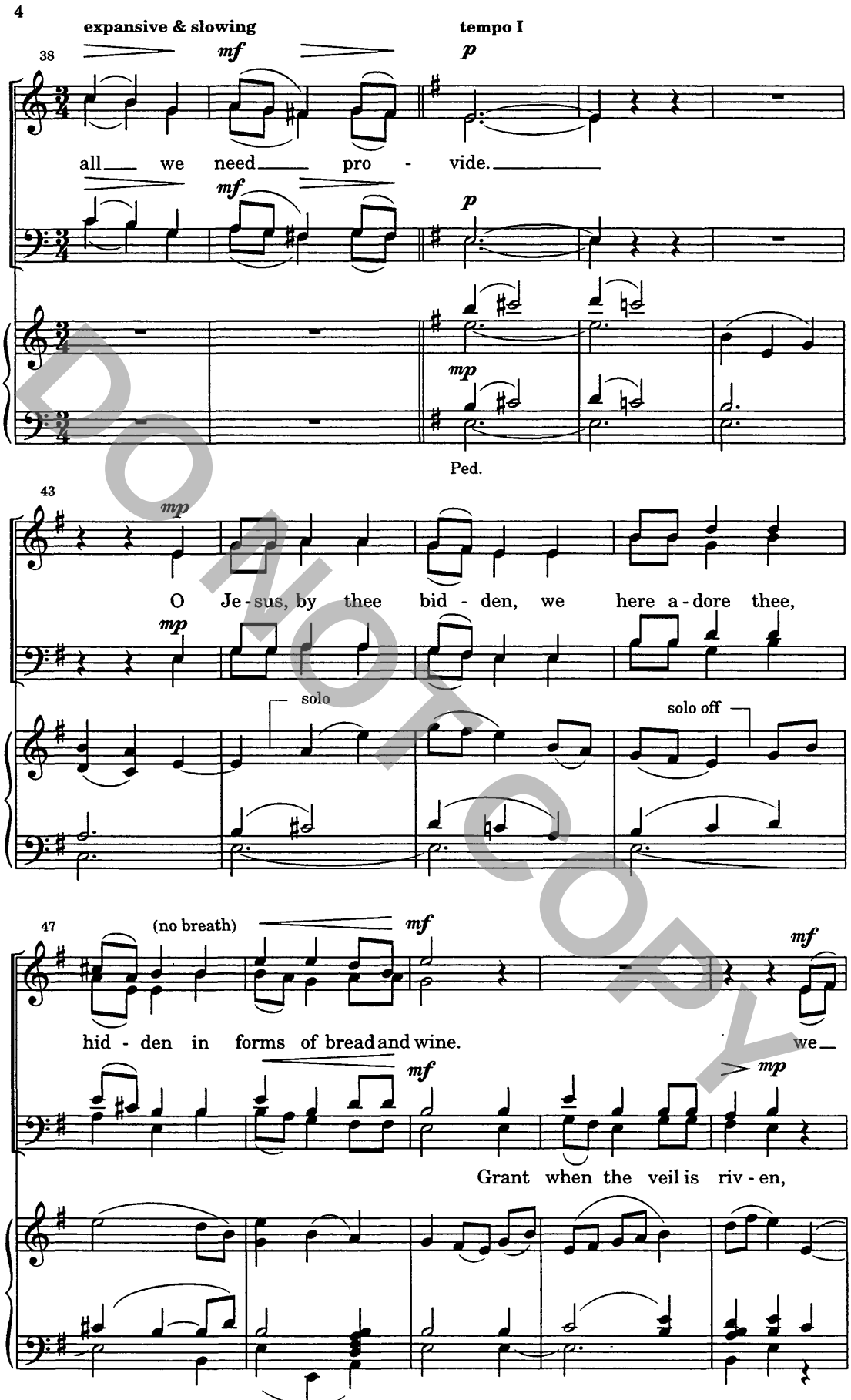
expansive & slowing
tempo I
38
mf
p
all we need pro - vide.
mf
p
mp
Ped.
43
mp
O Je - sus, by thee bid - den, we here a - dore thee,
mp
solo
solo off
47
(no breath)
mf
mf
hid - den in forms of bread and wine.
we
mf
mp
Grant when the veil is riv - en,

DO NOT COPY

52

mp *p*

may be - hold, in heav-en, thy coun - te - nance di - vine.

mp *p*

p

Man.

57

mf > *mp* **a little slower**

May we be-hold in heav-en, thy coun - te - nance di -

mf > *mp*

a little slower

mf

61

p **a tempo**

- vine.

p

a tempo

slowing

p

Ped.

DO NOT COPY

2001, revised 2004