for Athanasius and Nectaria

A Solis Ortus Cardine/ From East to West

SSATBB

tr. John Ellerton (? - 1893)

Randall Giles

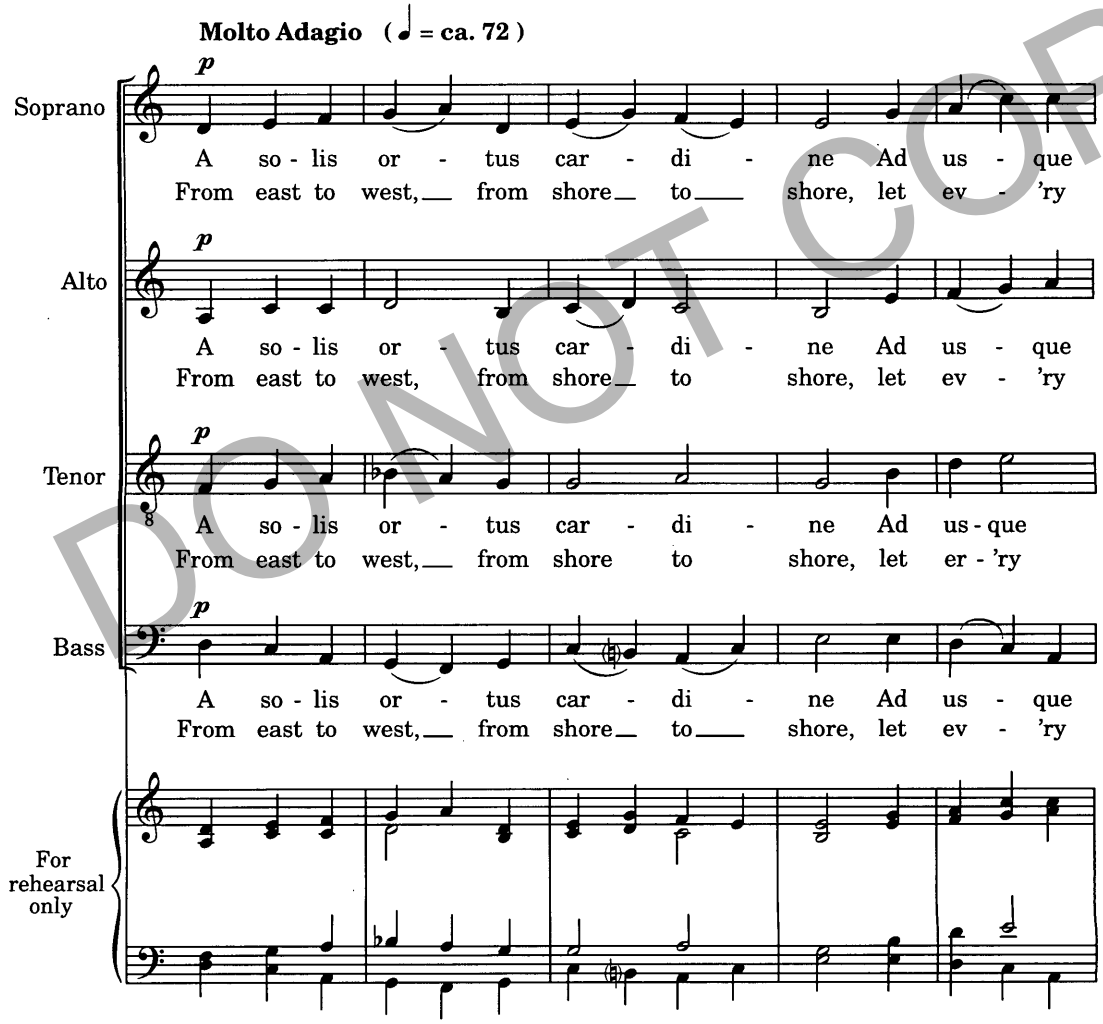

DO NOT COPY

Copyright © 2006 by Paraclete Press, Orleans, MA 02653.
All rights reserved.

PPM00620

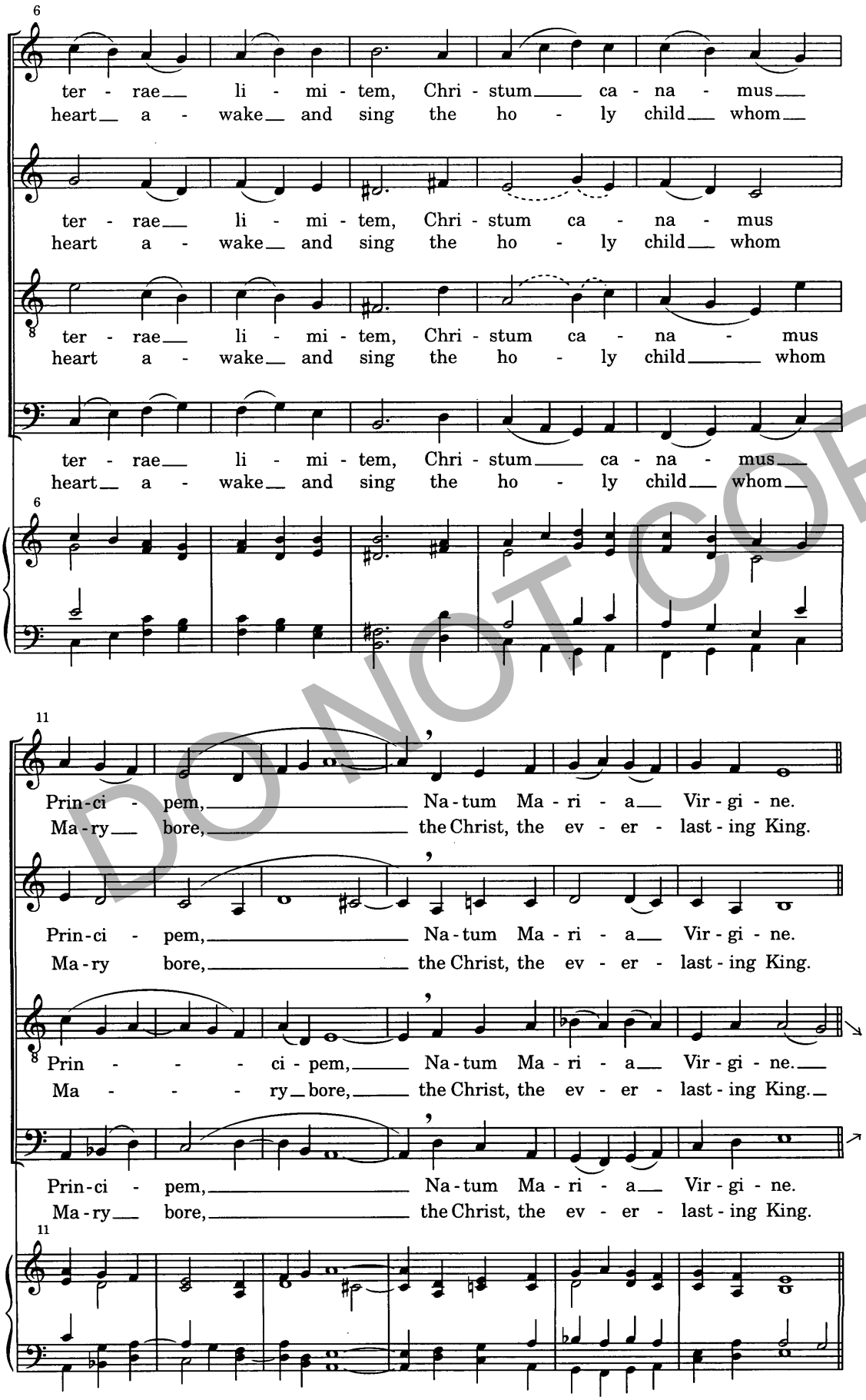
6
ter - rae li - mi - tem, Chri - stum ca - na - mus
heart a - wake and sing the ho - ly child whom
ter - rae li - mi - tem, Chri - stum ca - na - mus
heart a - wake and sing the ho - ly child whom
ter - rae li - mi - tem, Chri - stum ca - na - mus
heart a - wake and sing the ho - ly child whom
11
Prin-ci - pem, Na-tum Ma - ri - a Vir - gi - ne.
Ma-ry bore, the Christ, the ev - er - last - ing King.
Prin-ci - pem, Na-tum Ma - ri - a Vir - gi - ne.
Ma-ry bore, the Christ, the ev - er - last - ing King.
Prin - ci - pem, Na-tum Ma - ri - a Vir - gi - ne.
Ma - ry bore, the Christ, the ev - er - last - ing King.
Prin-ci - pem, Na-tum Ma - ri - a Vir - gi - ne.
Ma-ry bore, the Christ, the ev - er - last - ing King.

DO NOT COPY

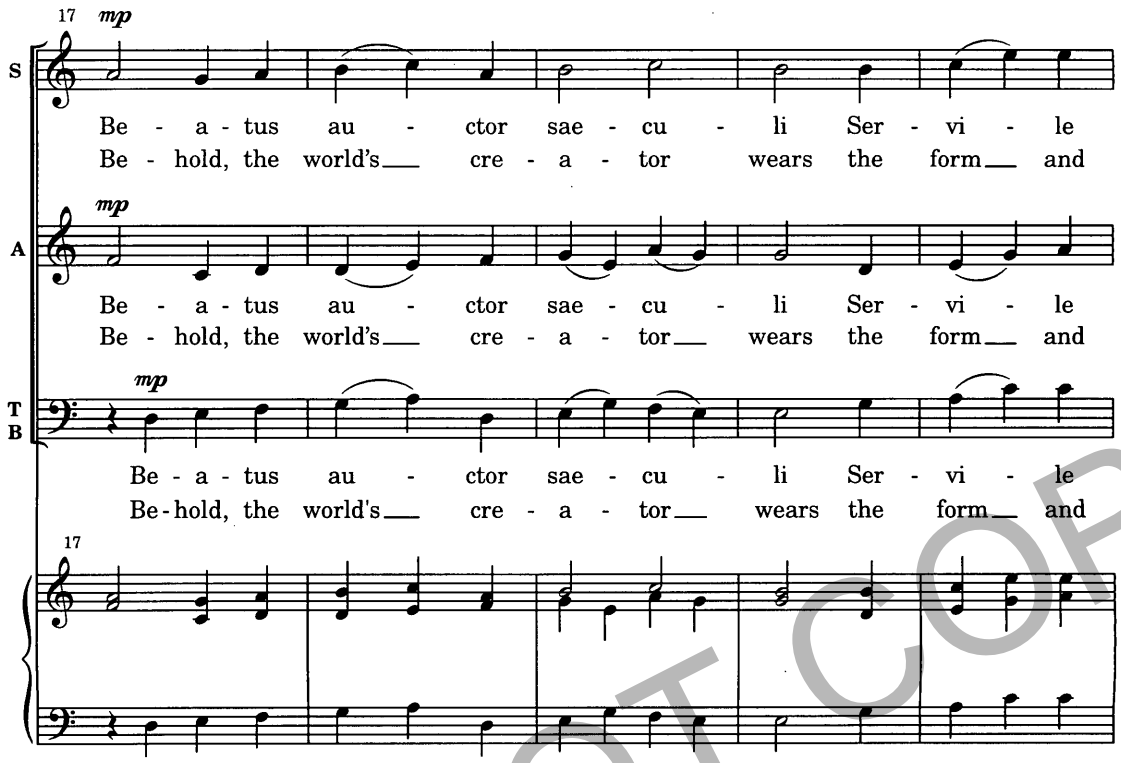
17
mp
S
Be - a - tus au - ctor sae - cu - li Ser - vi - le
Be - hold, the world's cre - a - tor wears the form and
A
Be - a - tus au - ctor sae - cu - li Ser - vi - le
Be - hold, the world's cre - a - tor wears the form and
T
B
Be - a - tus au - ctor sae - cu - li Ser - vi - le
Be - hold, the world's cre - a - tor wears the form and

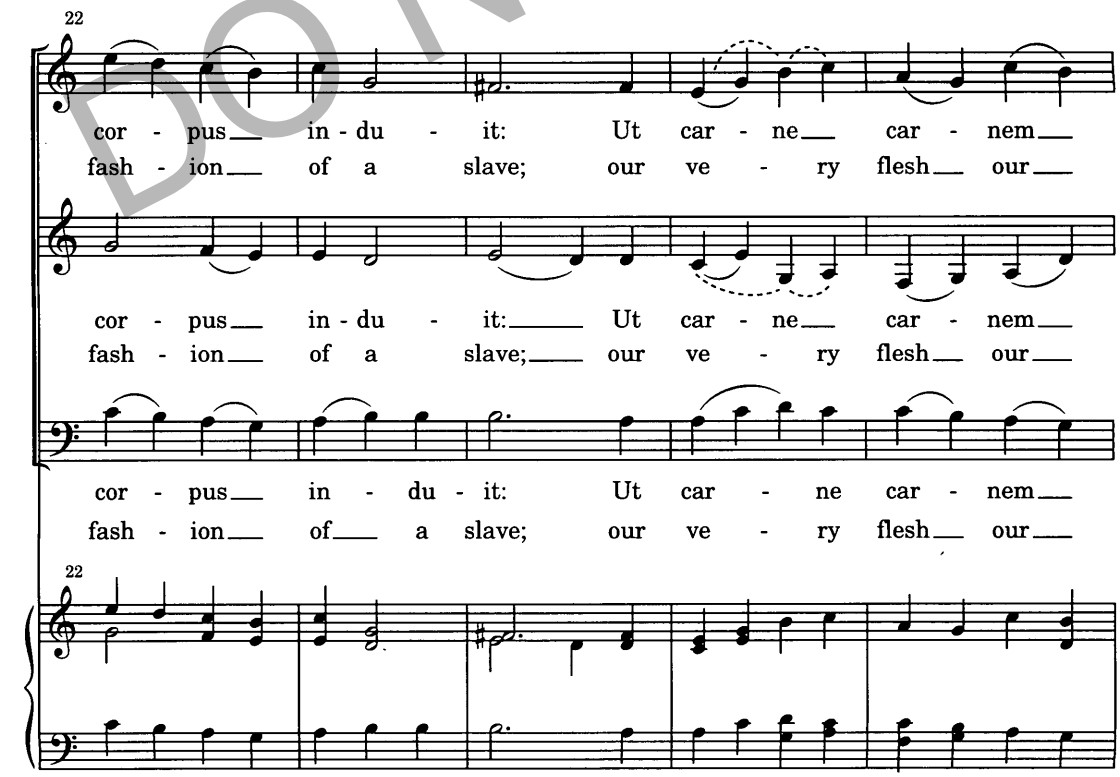
22
cor - pus in - du - it: Ut car - ne car - nem
fash - ion of a slave; our ve - ry flesh our
cor - pus in - du - it: Ut car - ne car - nem
fash - ion of a slave; our ve - ry flesh our
cor - pus in - du - it: Ut car - ne car - nem
fash - ion of a slave; our ve - ry flesh our

DO NOT COPY

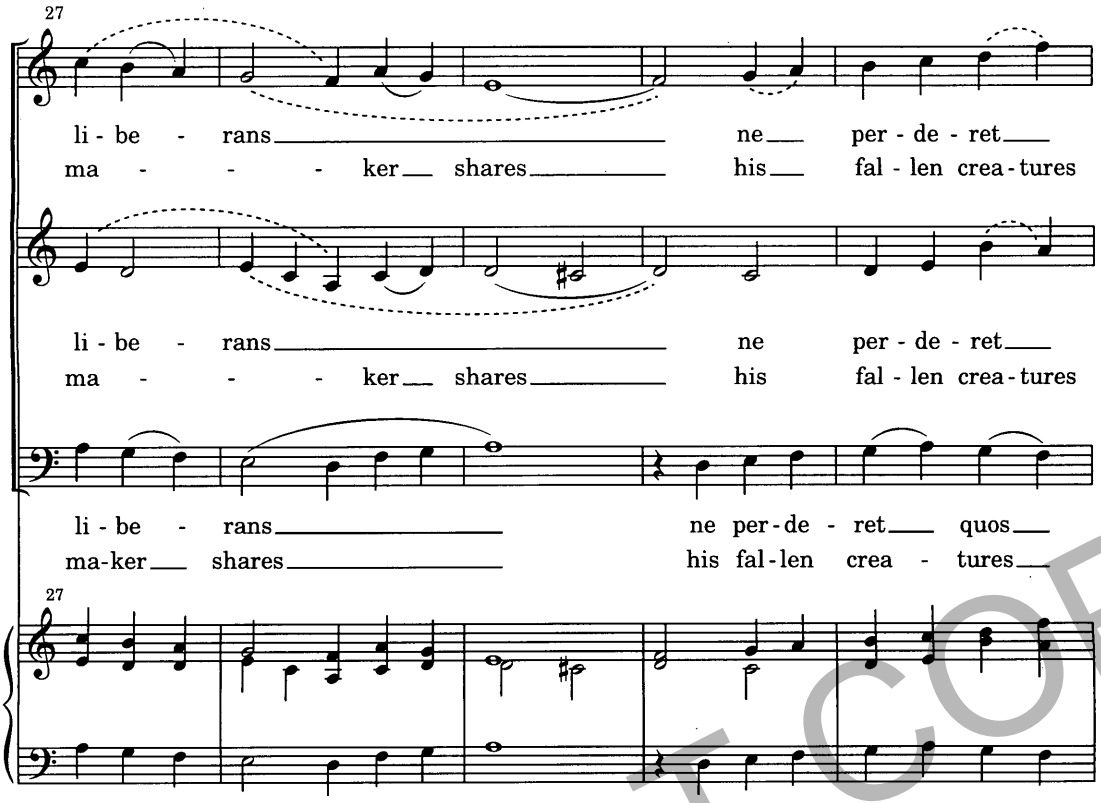
27
li - be - rans ne per - de - ret
ma - - - - ker shares his fal - len crea - tures
li - be - rans ne per - de - ret
ma - - - - ker shares his fal - len crea - tures
li - be - rans ne per - de - ret quos
ma - ker shares his fal - len crea - tures
27

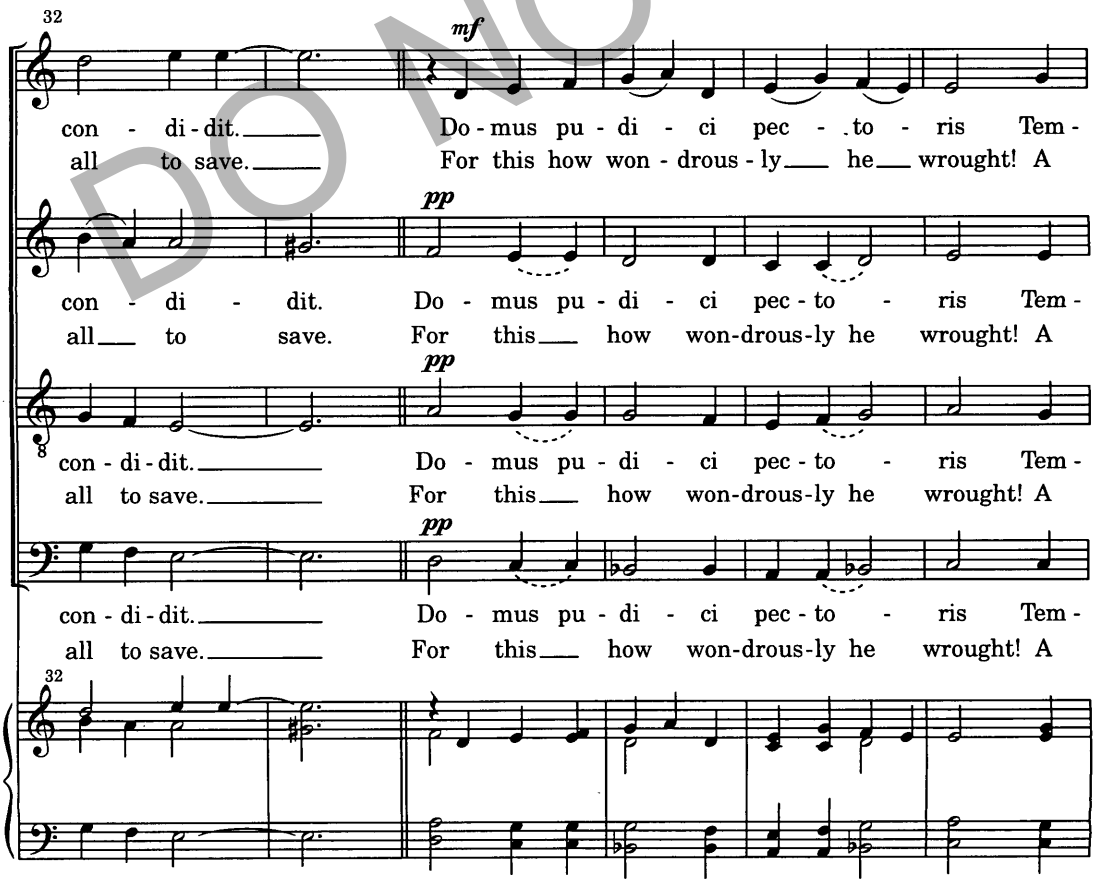
32
mf
con - di - dit. Do - mus pu - di - ci pec - to - ris Tem -
all to save. For this how won - drous - ly he wrought! A
pp
con - di - dit. Do - mus pu - di - ci pec - to - ris Tem -
all to save. For this how won - drous - ly he wrought! A
pp
con - di - dit. Do - mus pu - di - ci pec - to - ris Tem -
all to save. For this how won - drous - ly he wrought! A
pp
con - di - dit. Do - mus pu - di - ci pec - to - ris Tem -
all to save. For this how won - drous - ly he wrought! A
32

DO NOT COPY

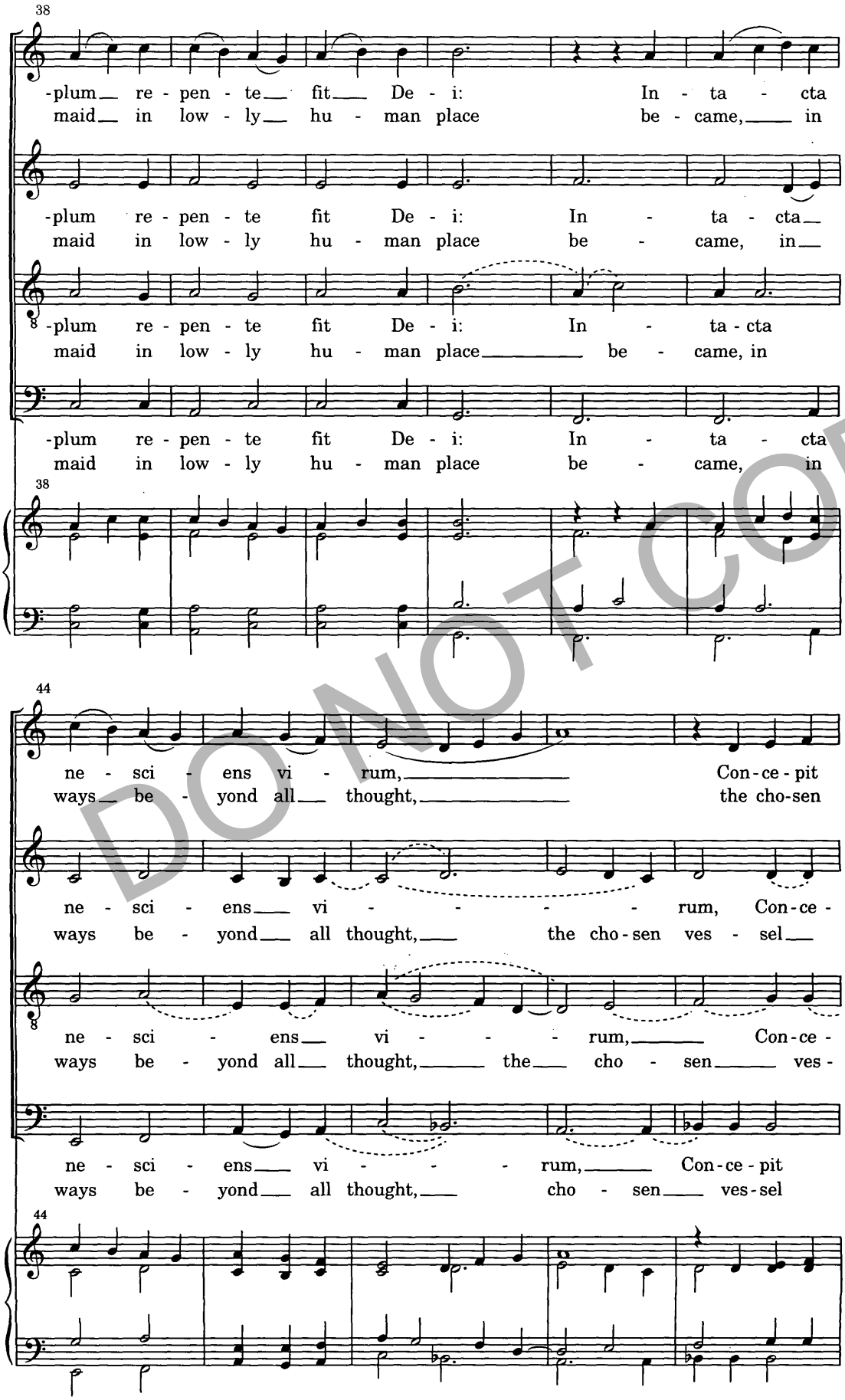
38
-plum re - pen - te fit De - i: In - ta - cta
maid in low - ly hu - man place be - came, in
-plum re - pen - te fit De - i: In - ta - cta
maid in low - ly hu - man place be - came, in
-plum re - pen - te fit De - i: In - ta - cta
maid in low - ly hu - man place be - came, in
-plum re - pen - te fit De - i: In - ta - cta
maid in low - ly hu - man place be - came, in
38
44
ne - sci - ens vi - rum, Con - ce - pit
ways be - yond all thought, the cho - sen
ne - sci - ens vi - rum, Con - ce -
ways be - yond all thought, the cho - sen ves - sel
ne - sci - ens vi - rum, Con - ce -
ways be - yond all thought, the cho - sen ves -
ne - sci - ens vi - rum, Con - ce - pit
ways be - yond all thought, cho - sen ves - sel
44

DO NOT COPY

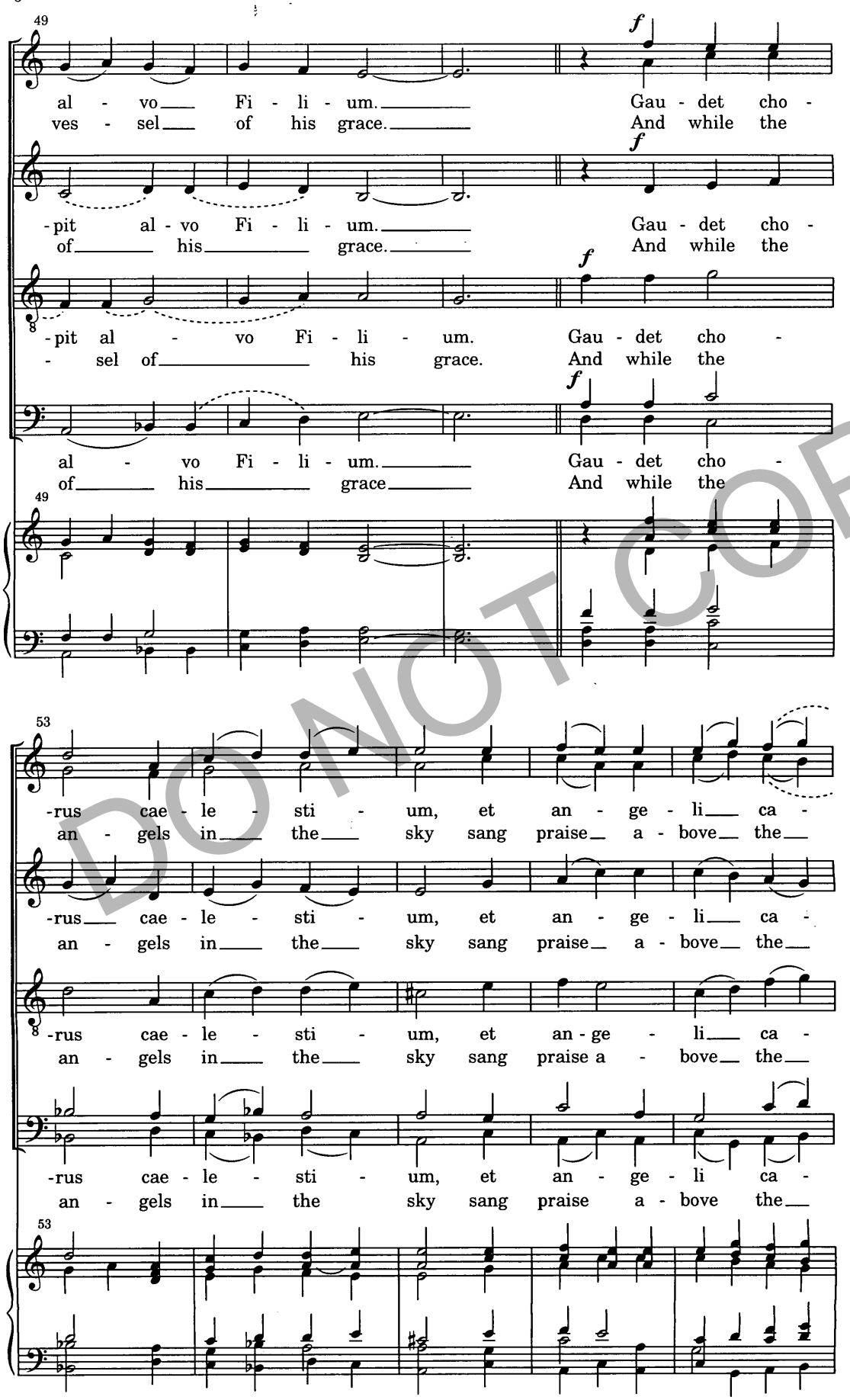
49
al - vo Fi - li - um. Gau - det cho -
ves - sel of his grace. And while the
-pit al - vo Fi - li - um. Gau - det cho -
of his grace. And while the
-pit al - vo Fi - li - um. Gau - det cho -
- sel of his grace. And while the
al - vo Fi - li - um. Gau - det cho -
of his grace And while the
53
-rus cae - le - sti - um, et an - ge - li ca -
an - gels in the sky sang praise a - bove the
-rus cae - le - sti - um, et an - ge - li ca -
an - gels in the sky sang praise a - bove the
-rus cae - le - sti - um, et an - ge - li ca -
an - gels in the sky sang praise a - bove the
-rus cae - le - sti - um, et an - ge - li ca -
an - gels in the sky sang praise a - bove the

DO NOT COPY

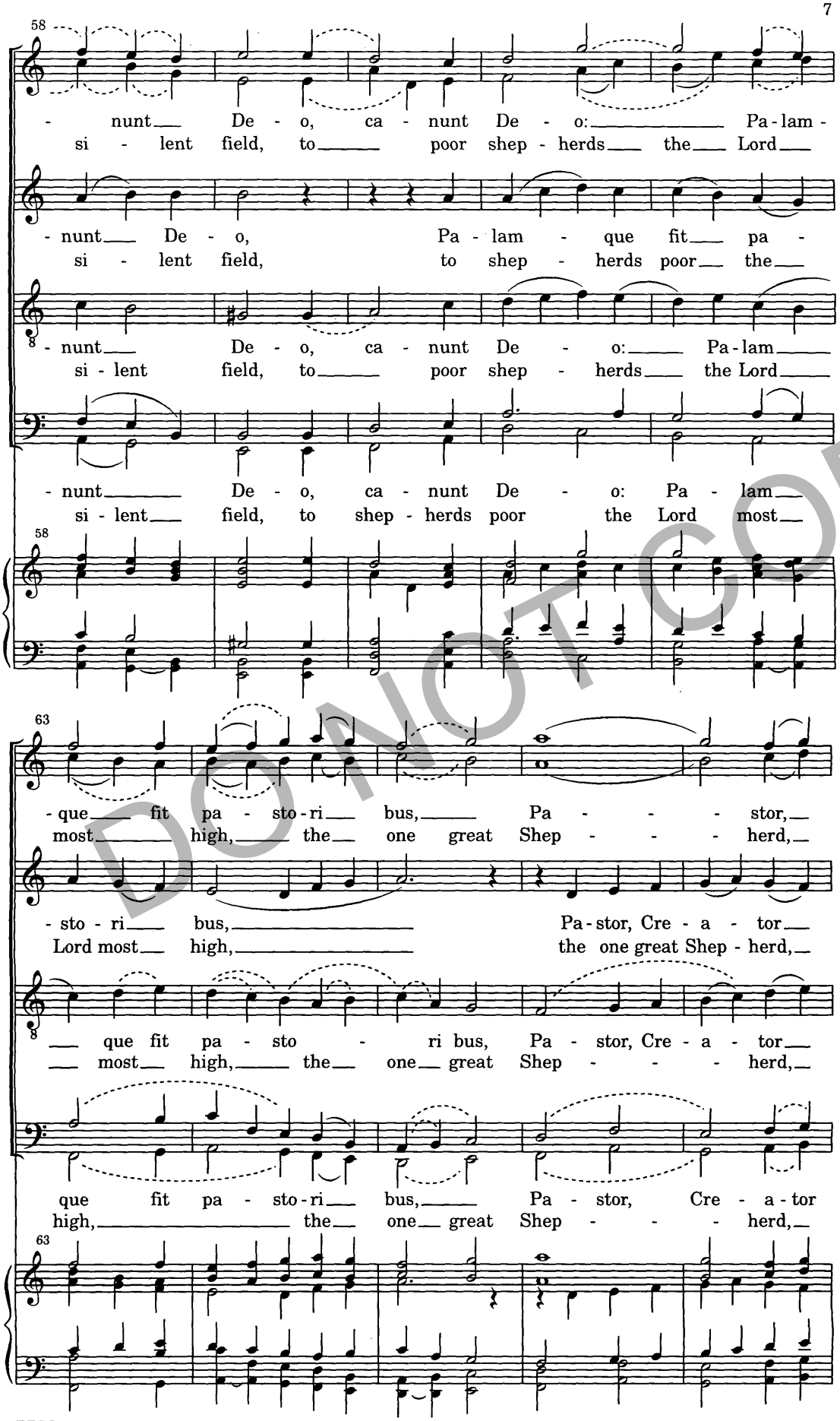
58
- nunt De - o, ca - nunt De - o: Pa - lam -
si - lent field, to poor shep - herds the Lord
- nunt De - o, Pa - lam - que fit pa -
si - lent field, to shep - herds poor the
- nunt De - o, ca - nunt De - o: Pa - lam
si - lent field, to poor shep - herds the Lord
- nunt De - o, ca - nunt De - o: Pa - lam
si - lent field, to shep - herds poor the Lord most
58
63
- que fit pa - sto - ri bus, Pa - - - stor,
most high, the one great Shep - - - herd,
- sto - ri bus, Pa - stor, Cre - a - tor
Lord most high, the one great Shep - herd,
que fit pa - sto - ri bus, Pa - stor, Cre - a - tor
most high, the one great Shep - - - herd,
que fit pa - sto - ri bus, Pa - stor, Cre - a - tor
high, the one great Shep - - - herd,
63

DO NOT COPY

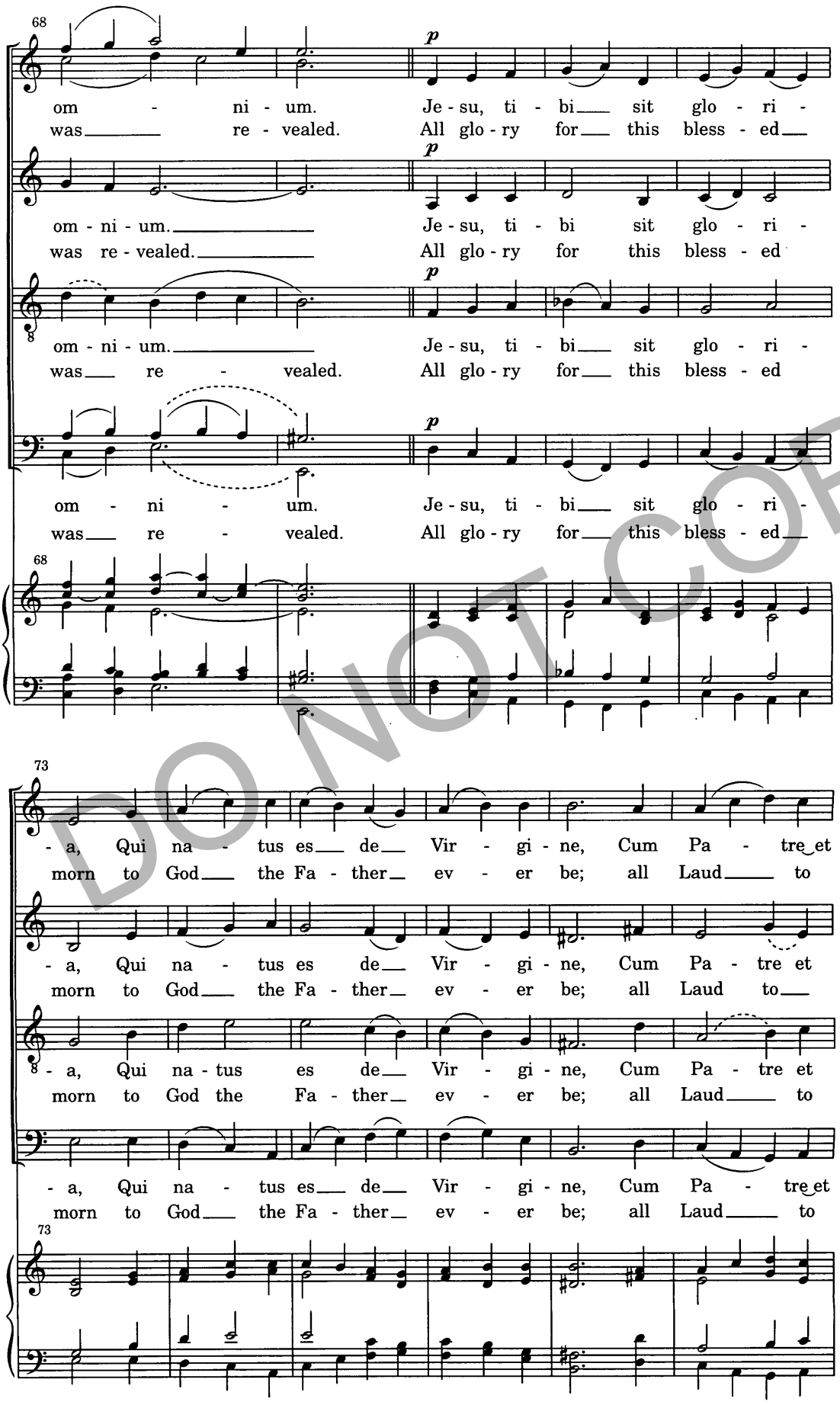
68
p
om - ni - um. Je - su, ti - bi sit glo - ri -
was re - vealed. All glo - ry for this bless - ed
om - ni - um. Je - su, ti - bi sit glo - ri -
was re - vealed. All glo - ry for this bless - ed
om - ni - um. Je - su, ti - bi sit glo - ri -
was re - vealed. All glo - ry for this bless - ed
73
- a, Qui na - tus es de Vir - gi - ne, Cum Pa - tre et
morn to God the Fa - ther ev - er be; all Laud to
- a, Qui na - tus es de Vir - gi - ne, Cum Pa - tre et
morn to God the Fa - ther ev - er be; all Laud to
- a, Qui na - tus es de Vir - gi - ne, Cum Pa - tre et
morn to God the Fa - ther ev - er be; all Laud to

DO NOT COPY

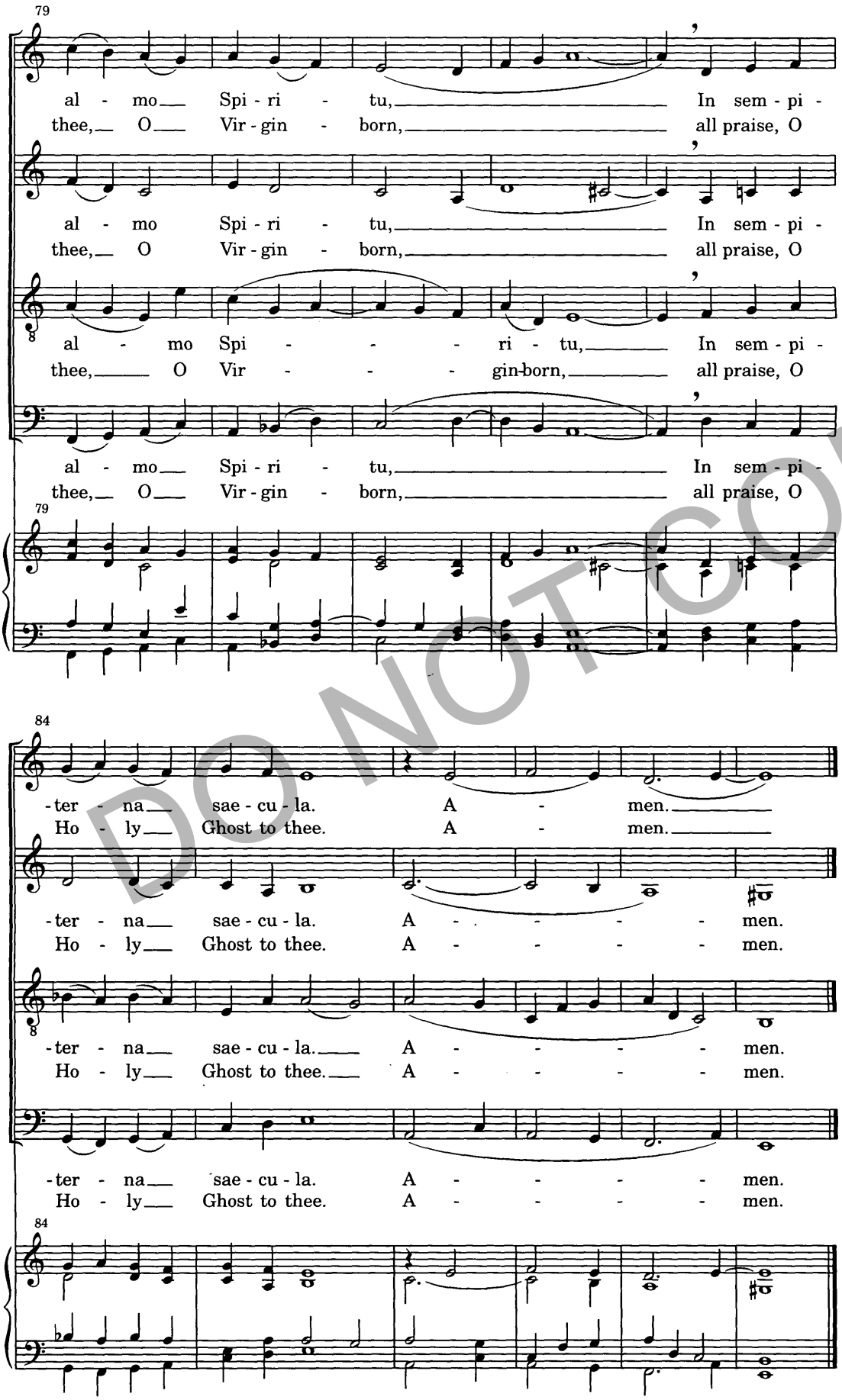
79
al - mo Spi - ri - tu, In sem - pi -
thee, O Vir - gin - born, all praise, O
al - mo Spi - ri - tu, In sem - pi -
thee, O Vir - gin - born, all praise, O
al - mo Spi - - - ri - tu, In sem - pi -
thee, O Vir - - - gin-born, all praise, O
al - mo Spi - ri - tu, In sem - pi -
thee, O Vir - gin - born, all praise, O
79
84
-ter - na sae - cu - la. A - men.
Ho - ly Ghost to thee. A - men.
-ter - na sae - cu - la. A - - - - men.
Ho - ly Ghost to thee. A - - - - men.
-ter - na sae - cu - la. A - - - - men.
Ho - ly Ghost to thee. A - - - - men.
-ter - na sae - cu - la. A - - - - men.
Ho - ly Ghost to thee. A - - - - men.
84

DO NOT COPY