PPM01107 $2.10

General

PARACLETE PRESS

O Zion Haste

SATB and organ

DO NOT COPY

Calvin Fuller

Calvin Fuller

Calvin Fuller is a native of Houston and received his musical education at Texas Southern University where he earned the Bachelor and Master of Music Education degrees. He was a student of Ruth Stewart (voice), Charles Rhineheart (piano), Thelma Bell (organ), and Ruthabel Rollins (choral music). He studied organ with William Barnard at Christ Church Cathedral. He pursued further study at the University of Maryland, University of Texas and the University of Houston where he was a conducting student of Charles and Hausmann and composition student of David Ashley White.

Mr. Fuller has prepared choruses for the following conductors: Roland Carter, Clyde Owen Jackson, Moses Hogan and Robert Morris (choral) as well as William Weibel and Willie Anthony Waters (opera).

He has served as organist at Wesley Chapel AME Church. Later, he served as organist/choirmaster at Augustana Lutheran Church, and St. Theresa Catholic Church. Presently he is organist/choirmaster at St. James Episcopal Church, music commission member of the Episcopal Diocese of Texas, adjunct professor in the Fine Arts department of Texas Southern University, chorus master of Houston Ebony Opera Guild, and chorus master of Opera in the Heights.

DO NOT COPY

for the choir of St. James Episcopal Church, Houston

O Zion Haste

SATB and organ

Mary Ann Thomson

Calvin Fuller
Tune: St. James-Houston

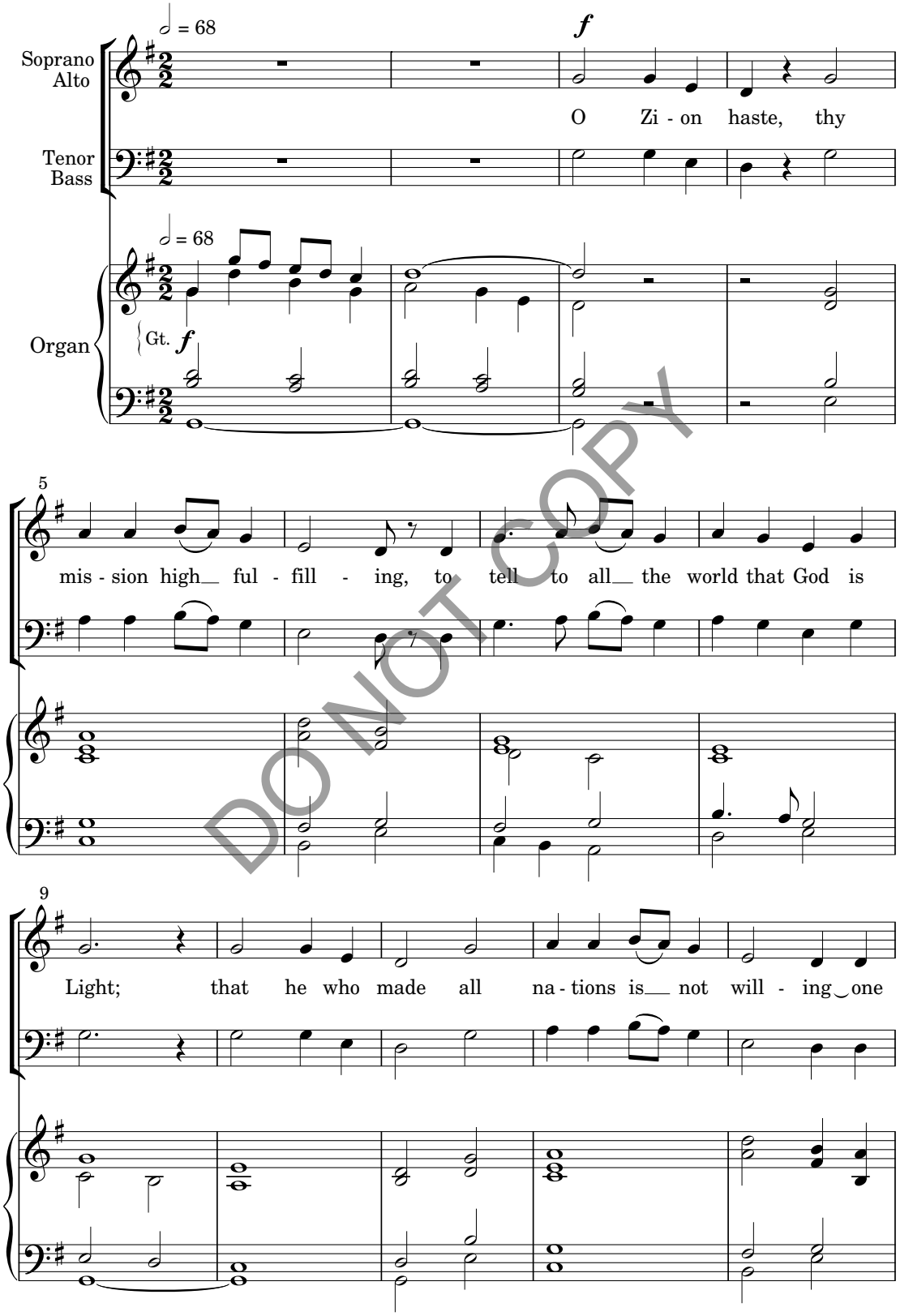

DO NOT COPY

Copyright © 2011 by Paraclete Press, Orleans, MA 02653
All rights reserved.

PPM01107

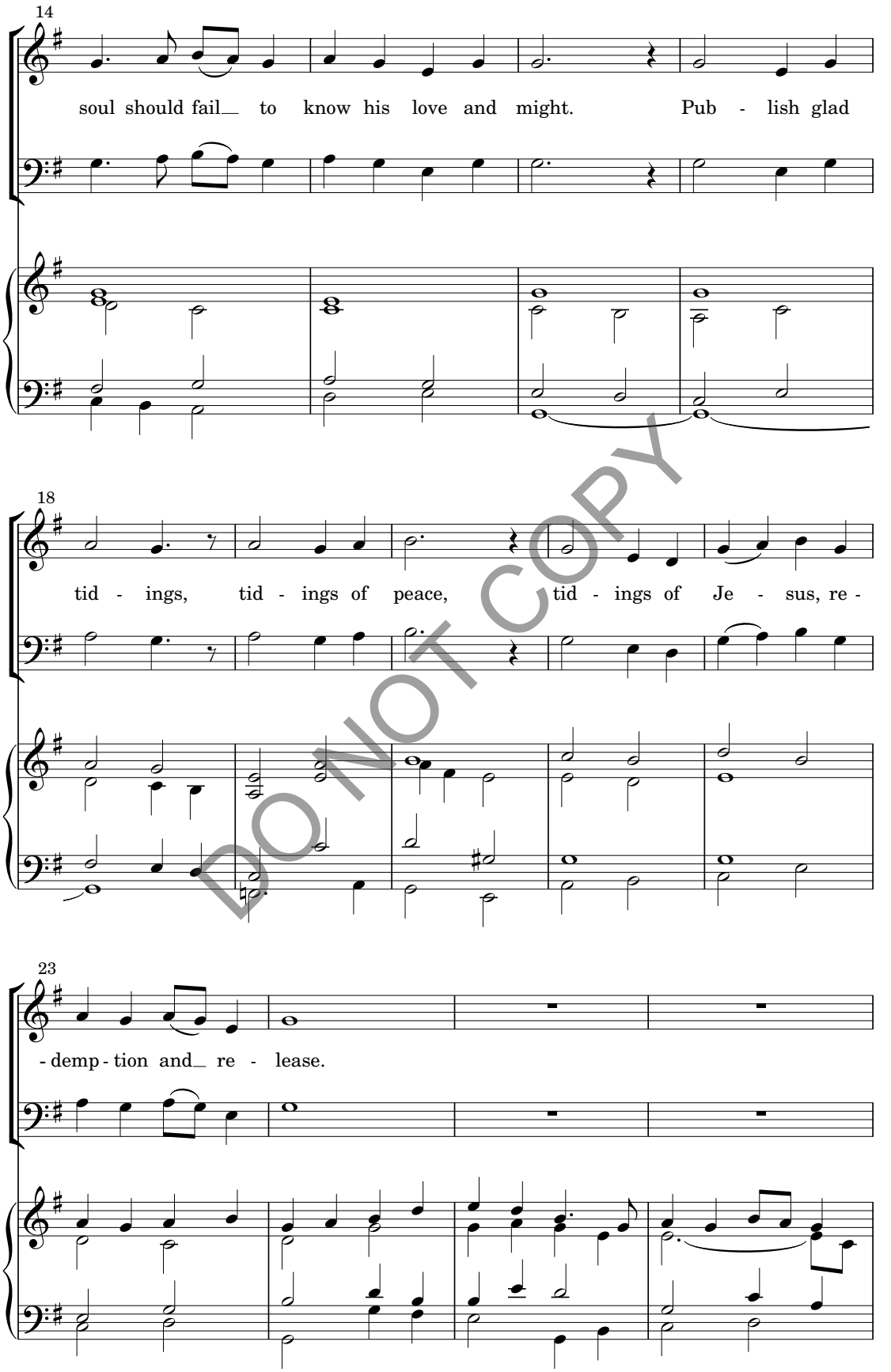
14
soul should fail to know his love and might. Pub - lish glad
18
tid - ings, tid - ings of peace, tid - ings of Je - sus, re -
23
- demp - tion and re - lease.

DO NOT COPY

27

mf

Pro - claim to ev - ery peo - ple, tongue and na - tion

f

Pro - claim to ev - ery peo - ple, tongue and na - tion that

31

that God is Love; tell how he

God, in whom they live and move, is Love; tell how he

35

stooped to save his lost, his lost cre - a - tion, and died that

stooped to save his lost cre - a - tion, and died on earth that

39

all might live a - bove. Pub - lish glad tid - ings; tid - ings of

all might live a - bove. Pub - lish glad tid - ings; tid - ings of

DO NOT COPY

44

peace, of peace re - demp - tion and re - lease.

peace, tid - ings of Je - sus, re - demp - tion and re - lease.

49

53

f

Send her - alds forth to bear the mes - sage

f

Send her - alds forth to bear the mes - sage glo - rious;

Sw. *mf*

man.

57

glo - rious; give of thy wealth to speed them on their

give of thy wealth to speed them on their way;

DO NOT COPY

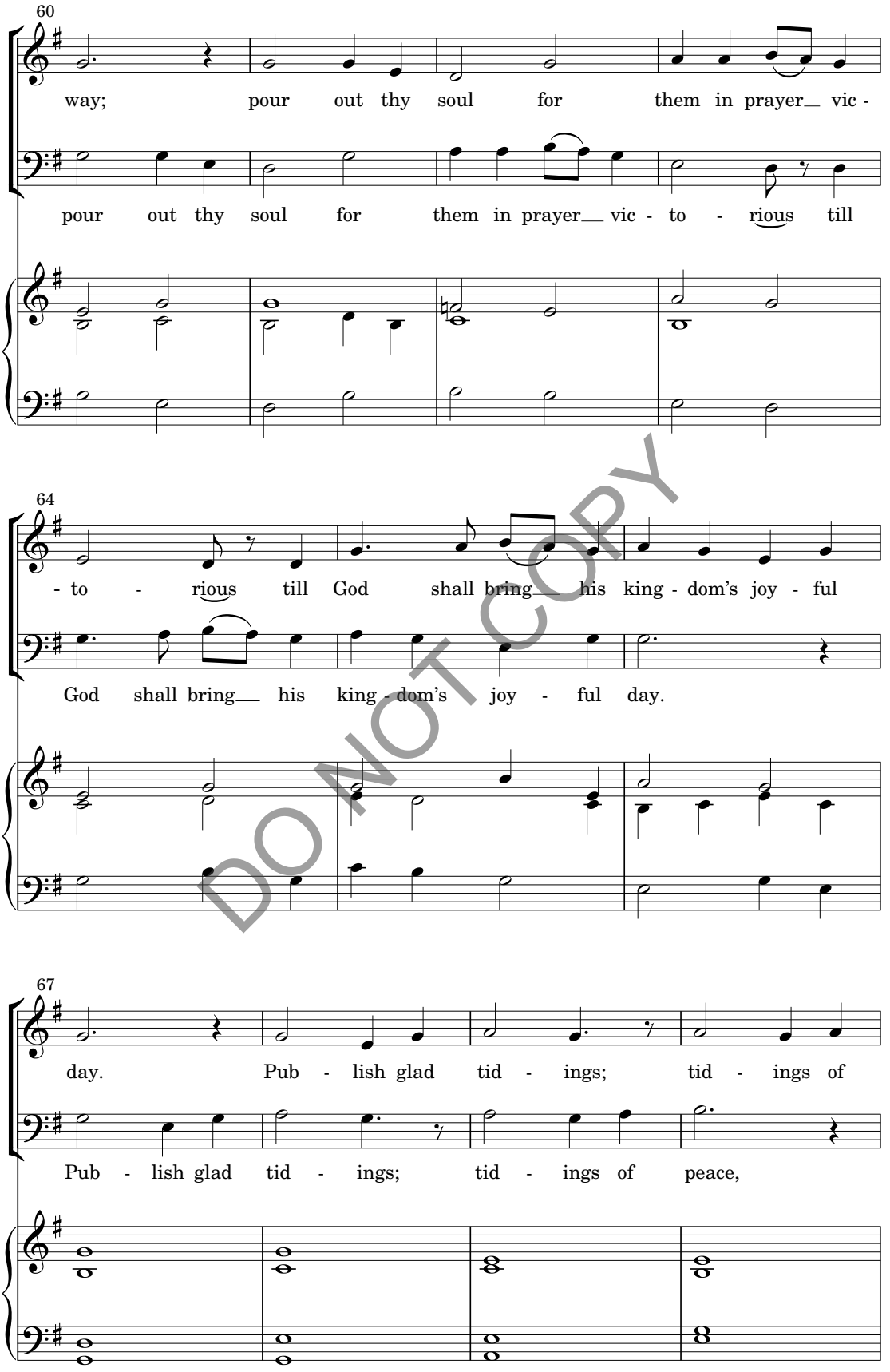
60
way; pour out thy soul for them in prayer vic -
pour out thy soul for them in prayer vic - to - rious till
64
- to - rious till God shall bring his king - dom's joy - ful
God shall bring his king - dom's joy - ful day.
67
day. Pub - lish glad tid - ings; tid - ings of
Pub - lish glad tid - ings; tid - ings of peace,

DO NOT COPY

71

peace, tid - ings of Je - sus, re -

tid - ings of Je - sus, re - demp - tion and re -

74

rall.

- demp - tion and re - lease.

- lease.

rall.

Gt. *ff*

77

DO NOT COPY

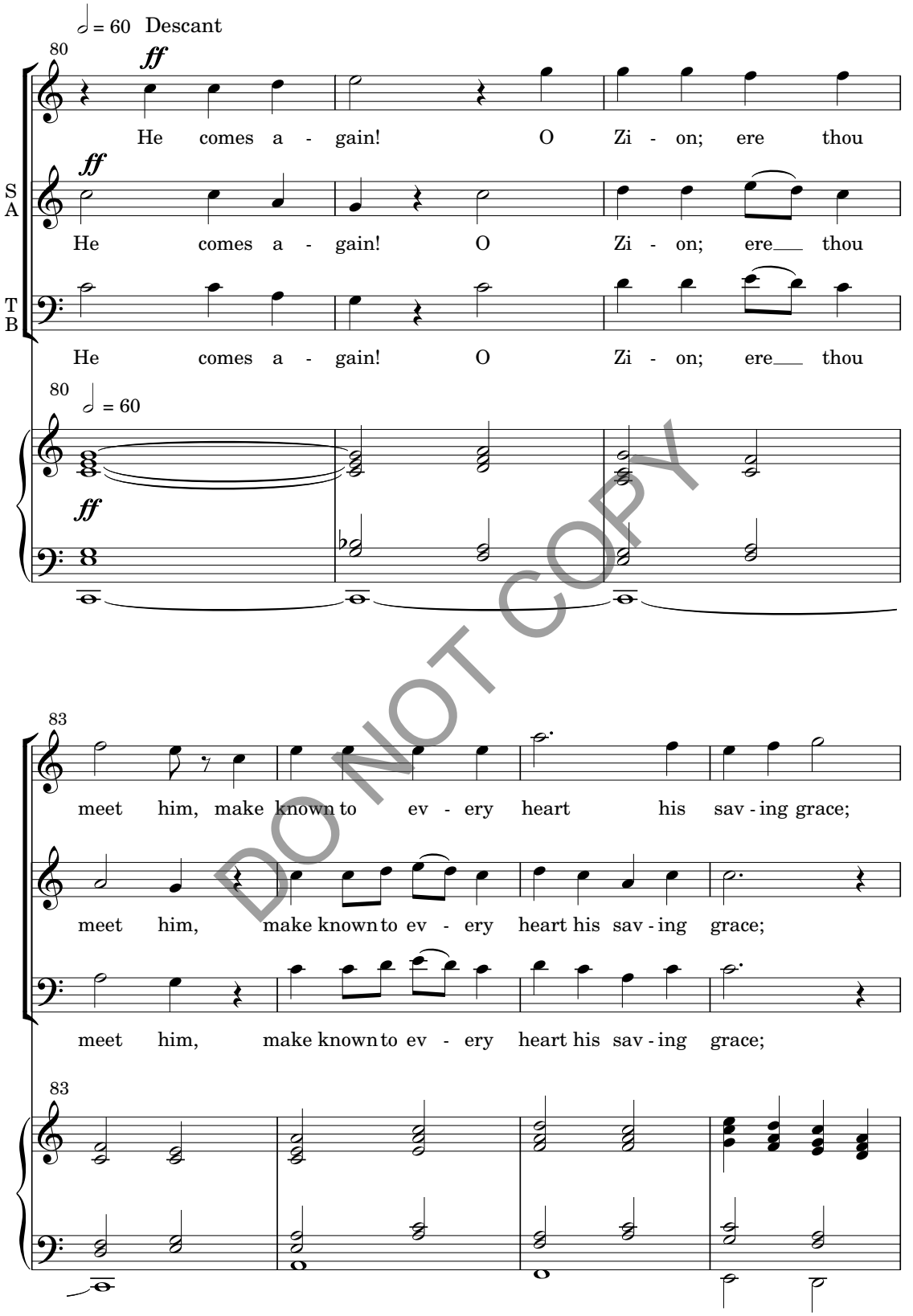
♩ = 60 Descant
80
ff
He comes a - gain! O Zi - on; ere thou
S
A
He comes a - gain! O Zi - on; ere thou
T
B
He comes a - gain! O Zi - on; ere thou
80
♩ = 60
ff
83
meet him, make known to ev - ery heart his sav - ing grace;
meet him, make known to ev - ery heart his sav - ing grace;
meet him, make known to ev - ery heart his sav - ing grace;
83

DO NOT COPY

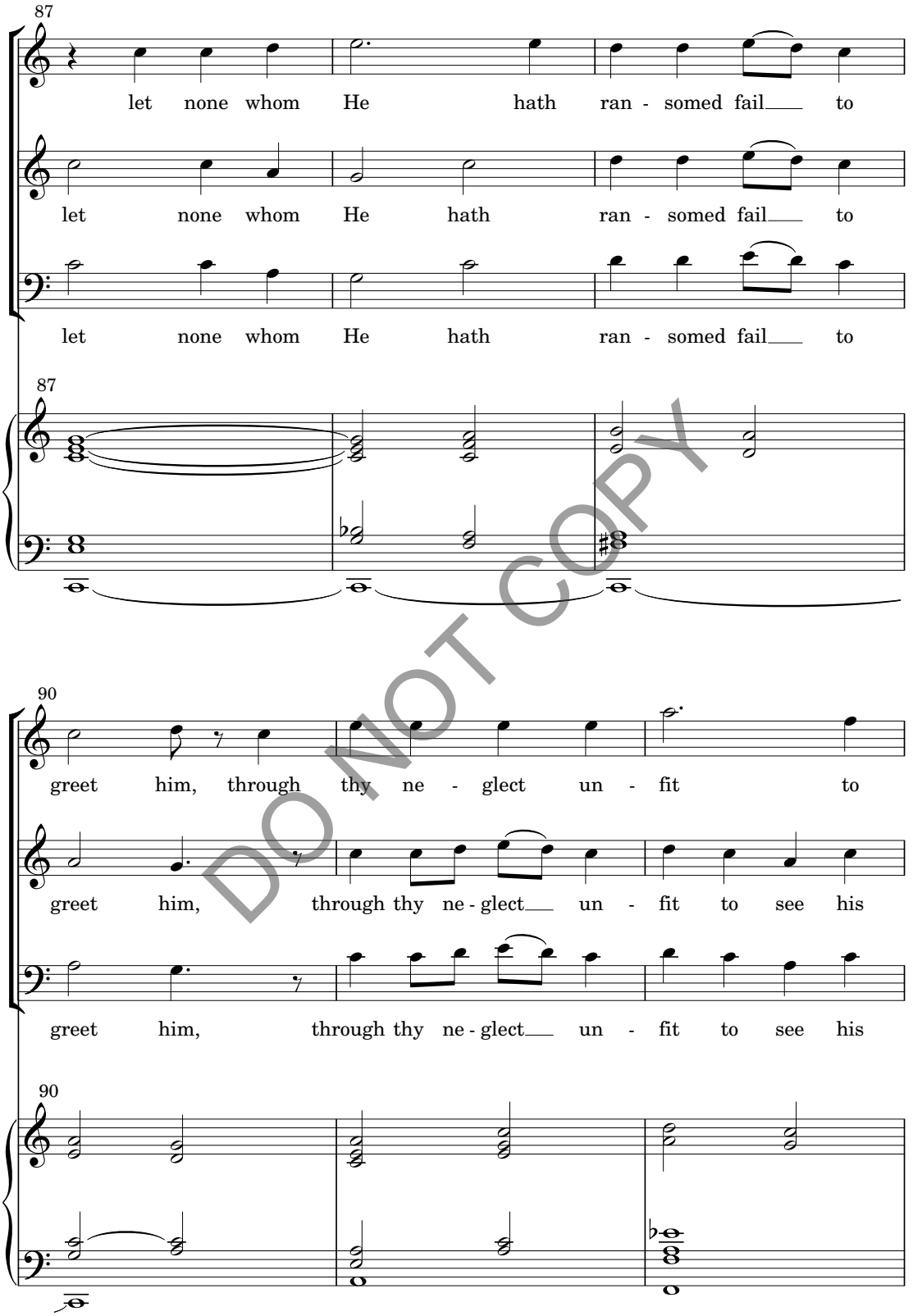
87
let none whom He hath ran - somed fail to
let none whom He hath ran - somed fail to
let none whom He hath ran - somed fail to
87
90
greet him, through thy ne - glect un - fit to
greet him, through thy ne - glect un - fit to see his
greet him, through thy ne - glect un - fit to see his
90

DO NOT COPY

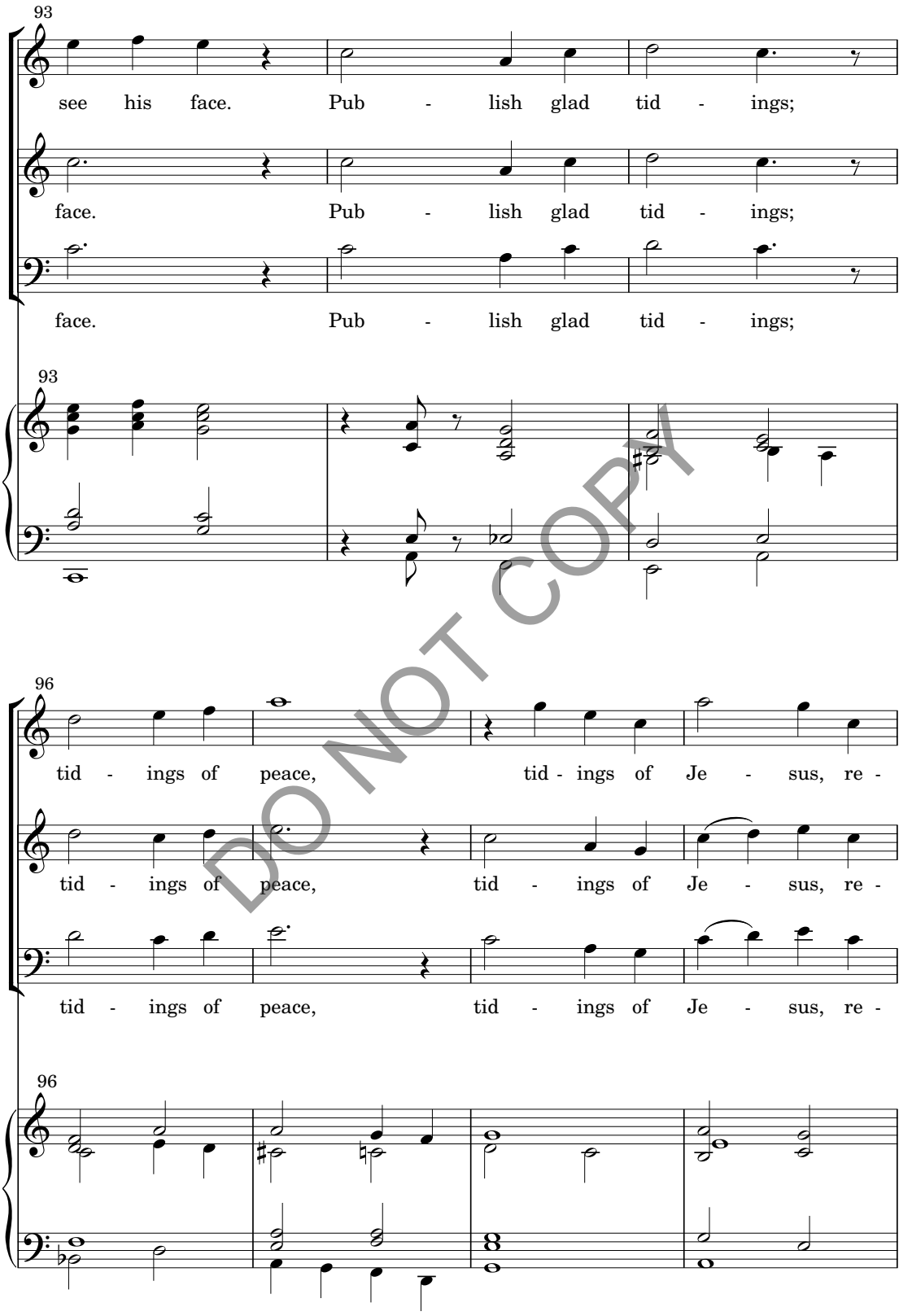
93
see his face. Pub - lish glad tid - ings;
face. Pub - lish glad tid - ings;
face. Pub - lish glad tid - ings;
93
96
tid - ings of peace, tid - ings of Je - sus, re -
tid - ings of peace, tid - ings of Je - sus, re -
tid - ings of peace, tid - ings of Je - sus, re -
96

DO NOT COPY

100

- demp - tion and re - lease.

fff

- demp - tion and re - lease. Re -

- demp - tion and re - lease. Re -

100

rall.

104

fff

Re - demp - tion and re - lease.

- demp - tion and re - lease, re - lease.

- demp - tion and re - lease, re - lease.

rall.

104

fff

DO NOT COPY

Houston, July 2008