For the 2011 Carolinas Conference
of the Association of Anglican Musicians

The Lord Is My Shepherd

Psalm 23

Two-part choir and organ

Psalter of the Book of Common Prayer 1979

Michael Sitton

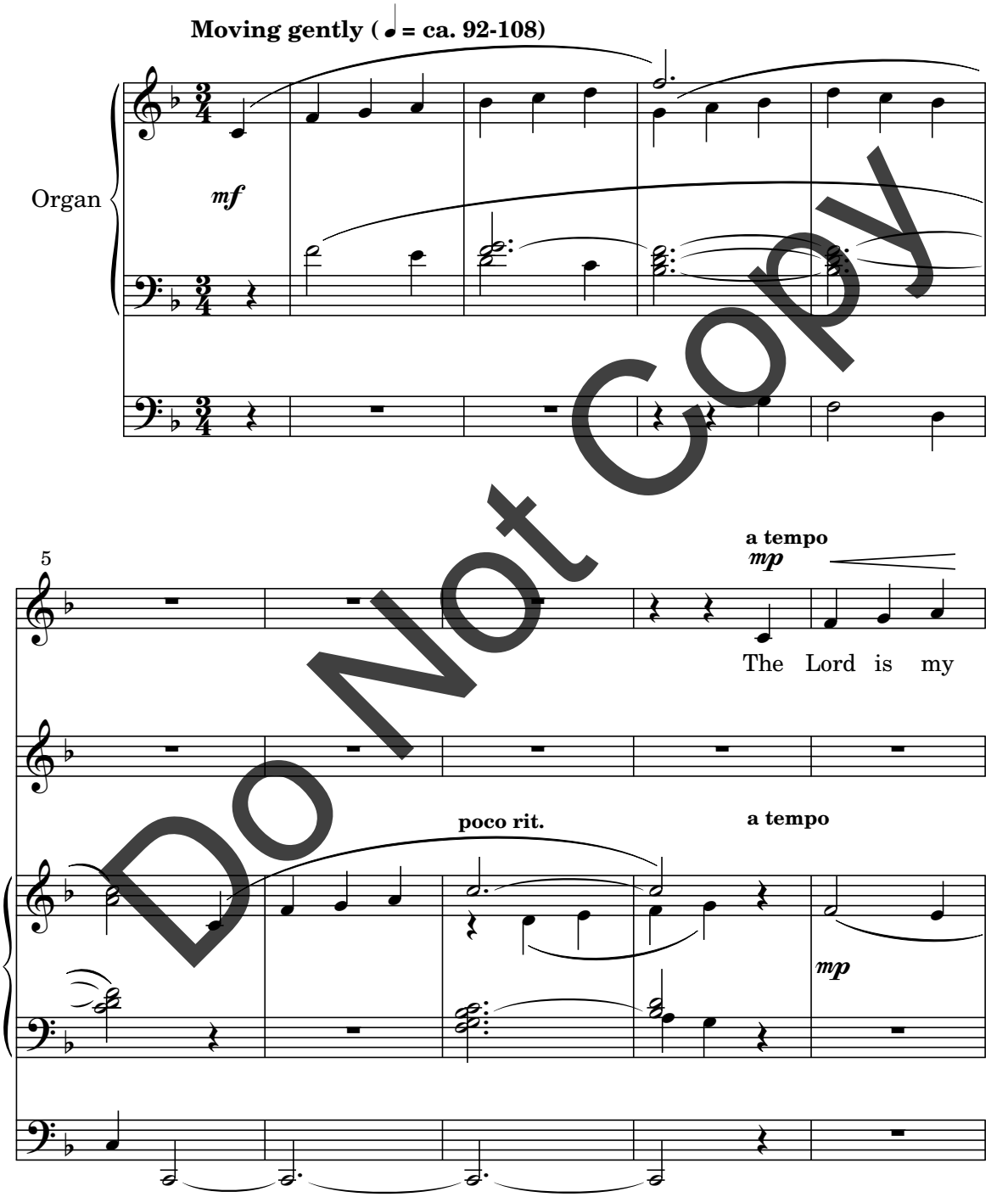

Do Not Copy

Copyright © 2011 by Paraclete Press, Orleans, MA 02653
All rights reserved.

PPM011__

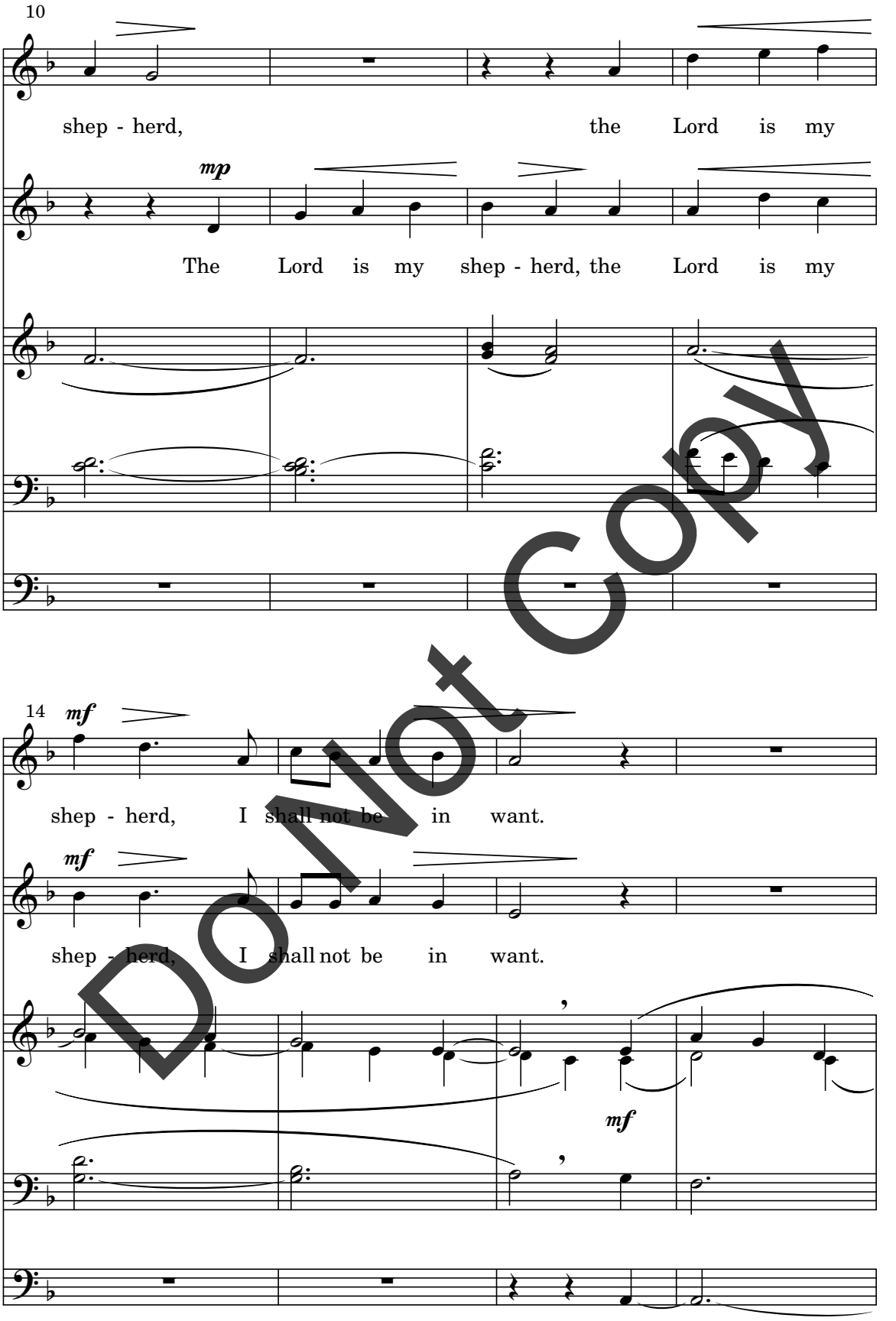
10
shep - herd, the Lord is my
mp
The Lord is my shep - herd, the Lord is my
14
mf
shep - herd, I shall not be in want.
mf
shep - herd, I shall not be in want.
mf

Do Not Copy

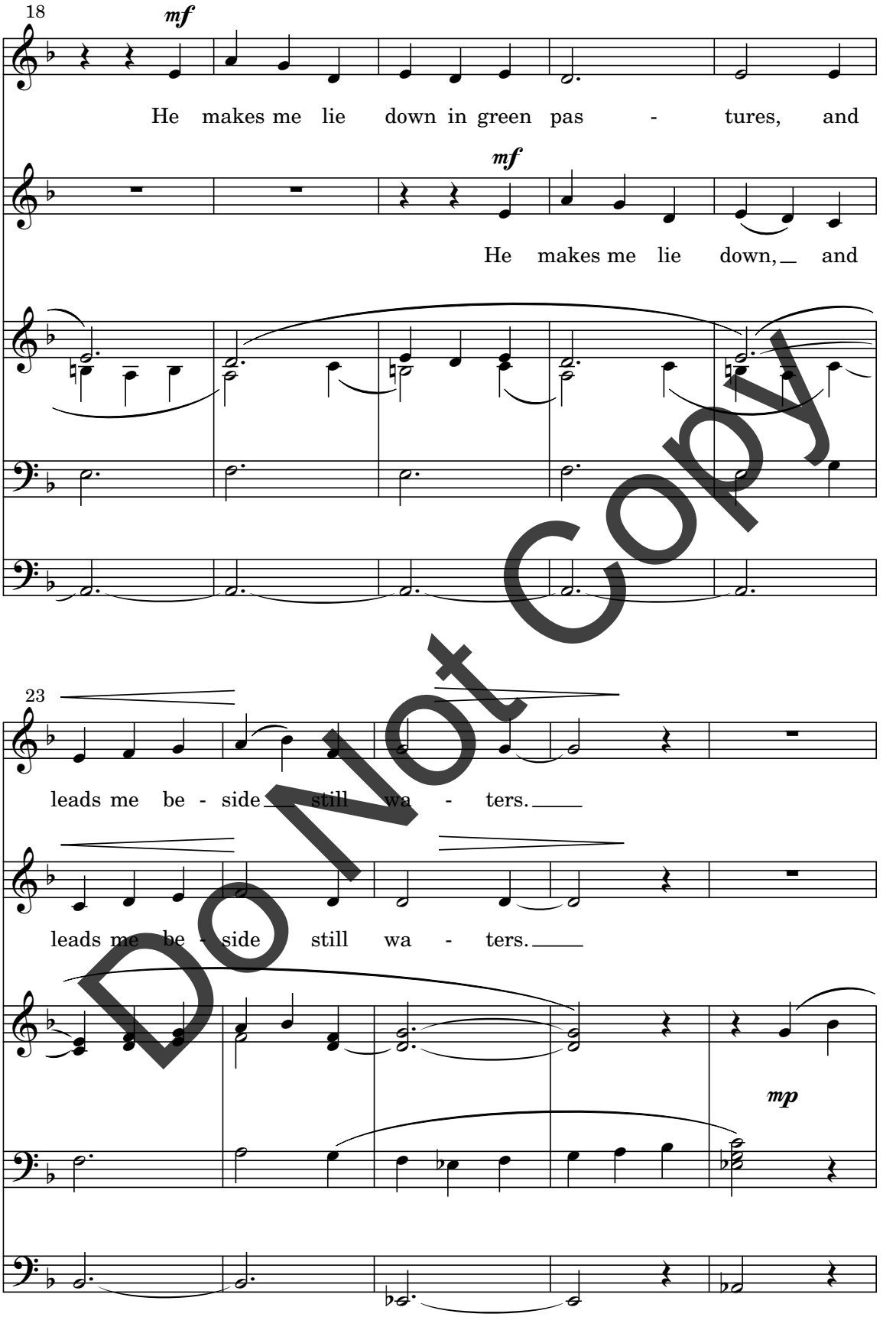
18
mf
He makes me lie down in green pas - tures, and
mf
He makes me lie down, and
23
leads me be - side still wa - ters.
leads me be - side still wa - ters.
mp

Do Not Copy

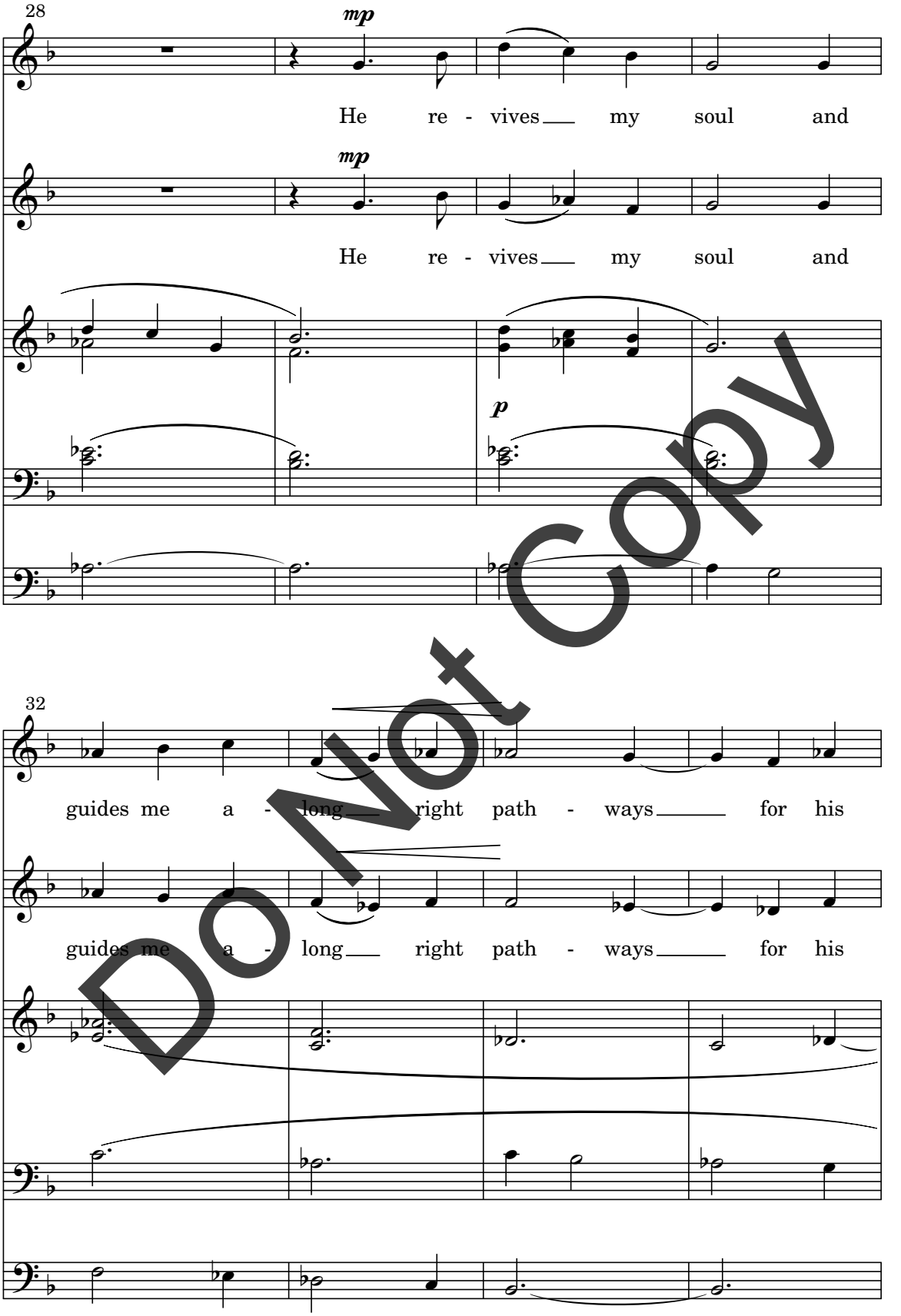
28
mp
He re - vives my soul and
mp
He re - vives my soul and
p
32
guides me a - long right path - ways for his
guides me a - long right path - ways for his

Do Not Copy

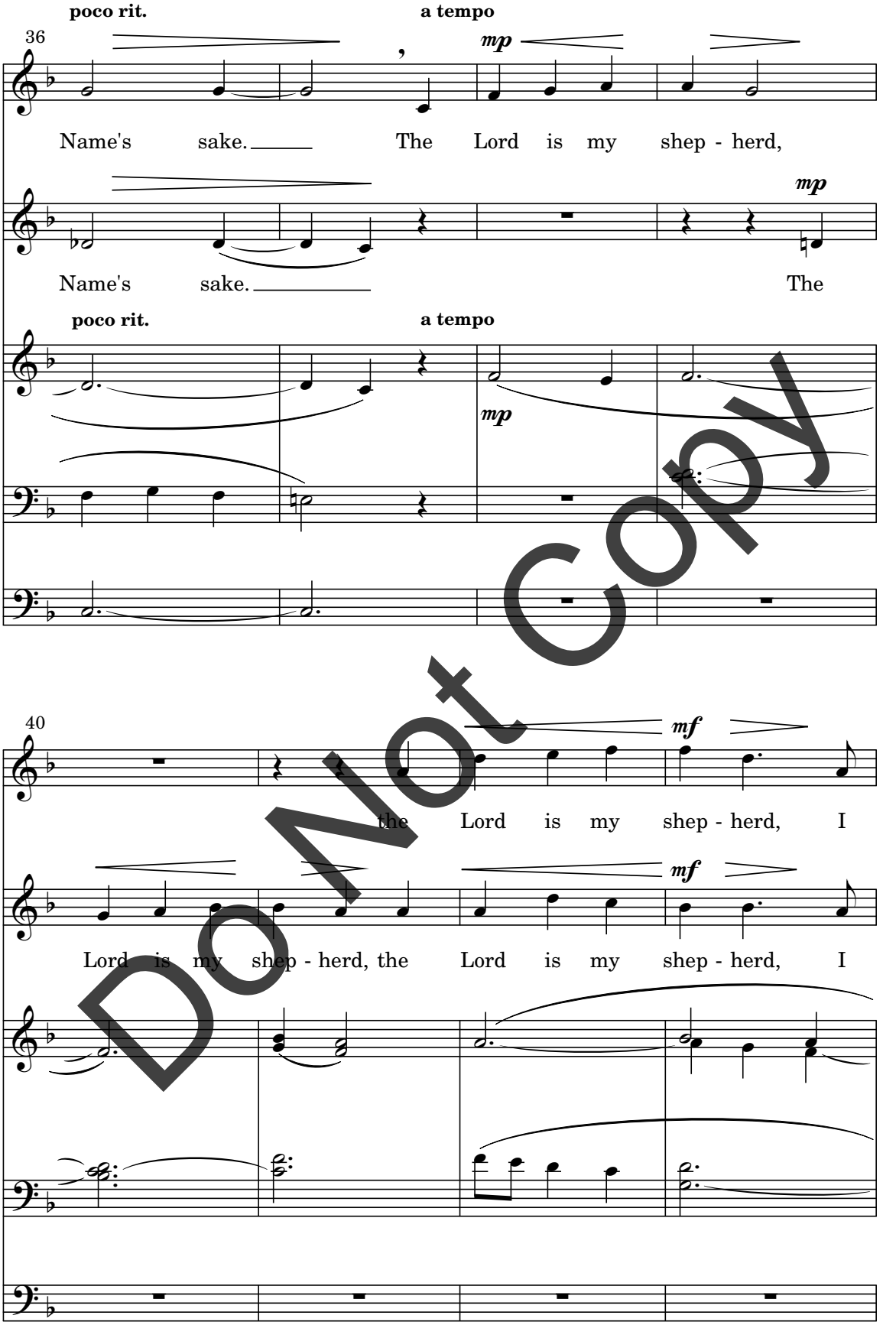
poco rit.
a tempo
36
mp
Name's sake. The Lord is my shep - herd,
Name's sake. The
poco rit.
a tempo
mp
40
mf
the Lord is my shep - herd, I
Lord is my shep - herd, the Lord is my shep - herd, I
mf

Do Not Copy

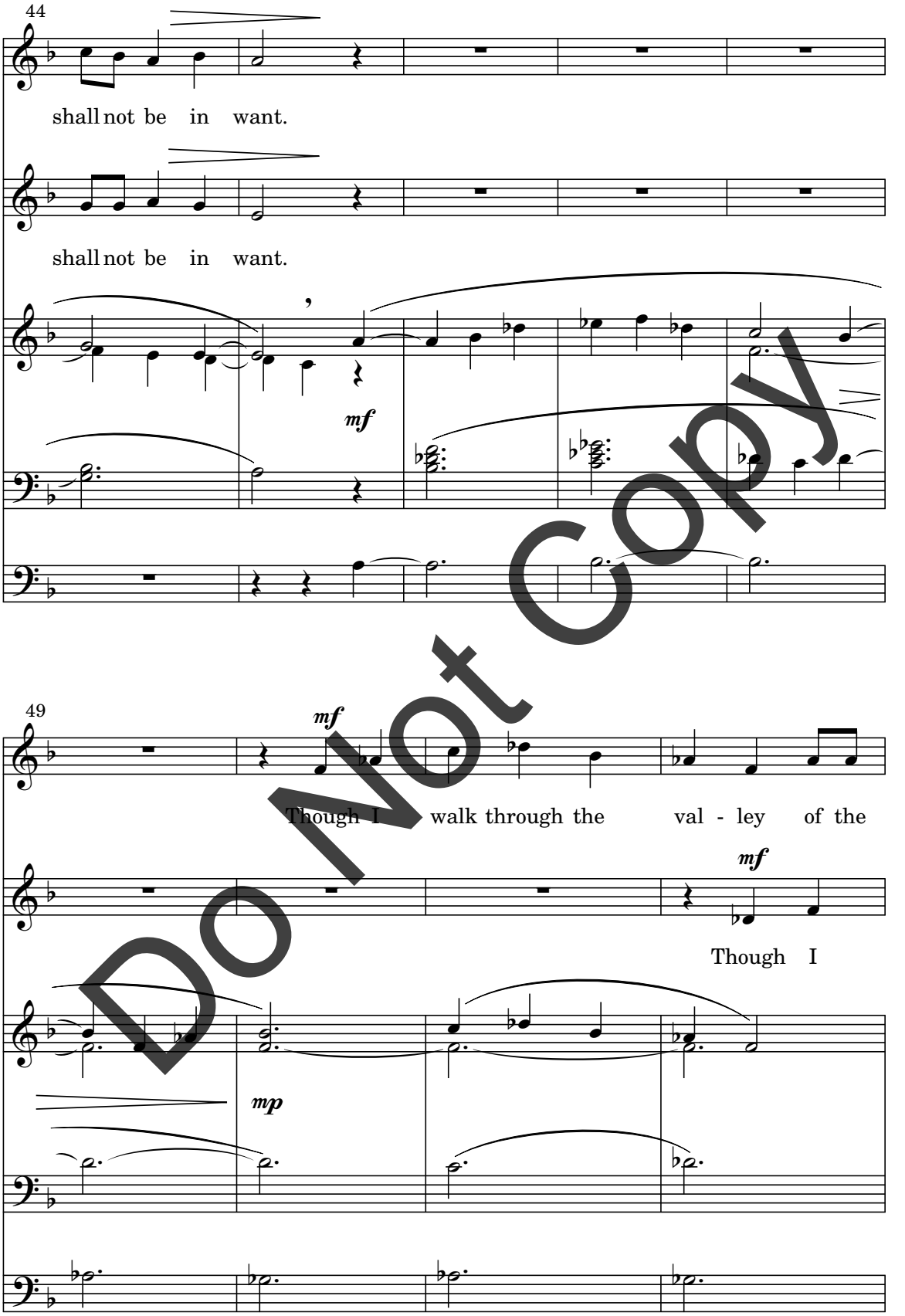
44
shall not be in want.
shall not be in want.
mf
49
mf
Though I walk through the val - ley of the
mf
Though I
mp

Do Not Copy

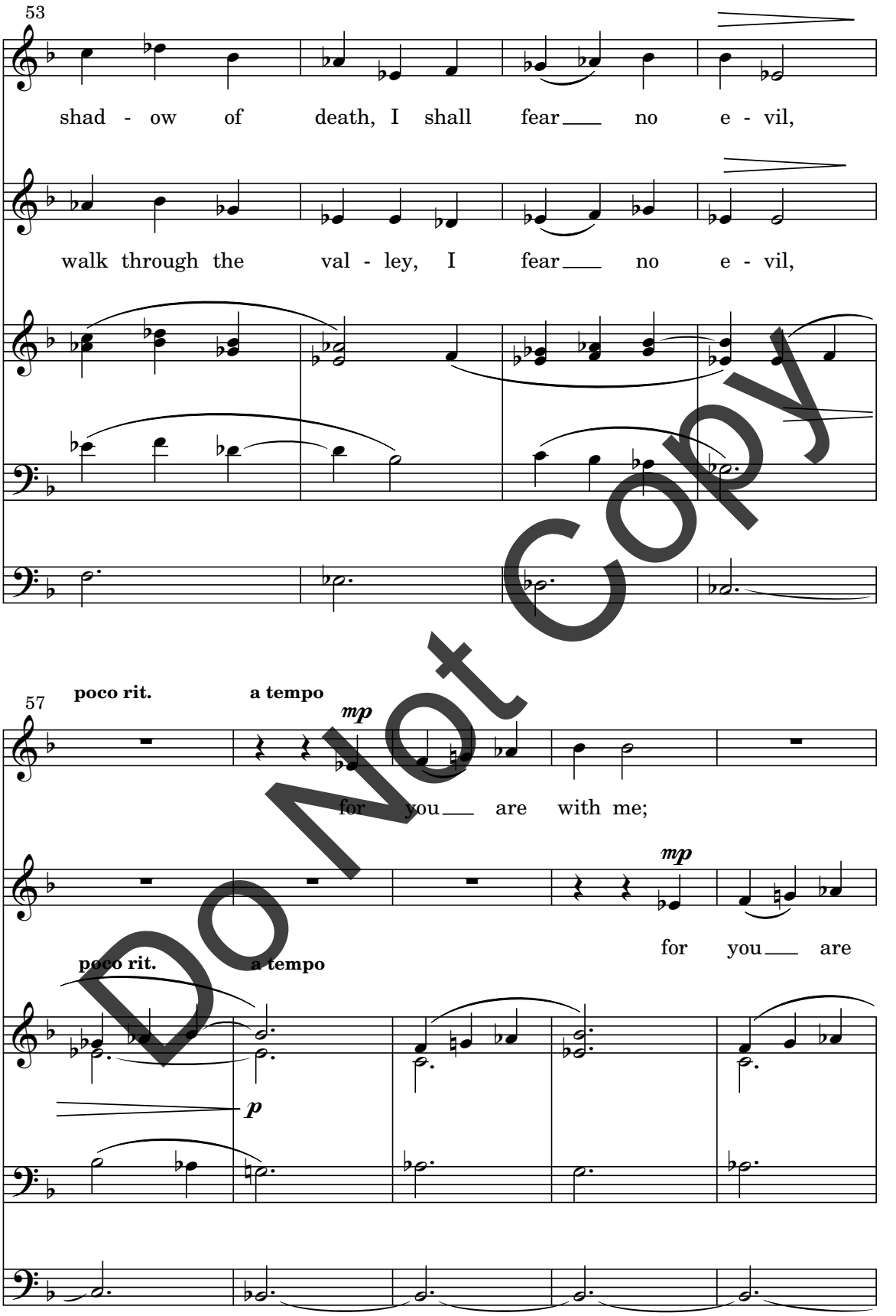
53
shad - ow of death, I shall fear no e - vil,
walk through the val - ley, I fear no e - vil,
57
poco rit.
a tempo
mp
for you are with me;
mp
for you are
poco rit.
a tempo
p

Do Not Copy

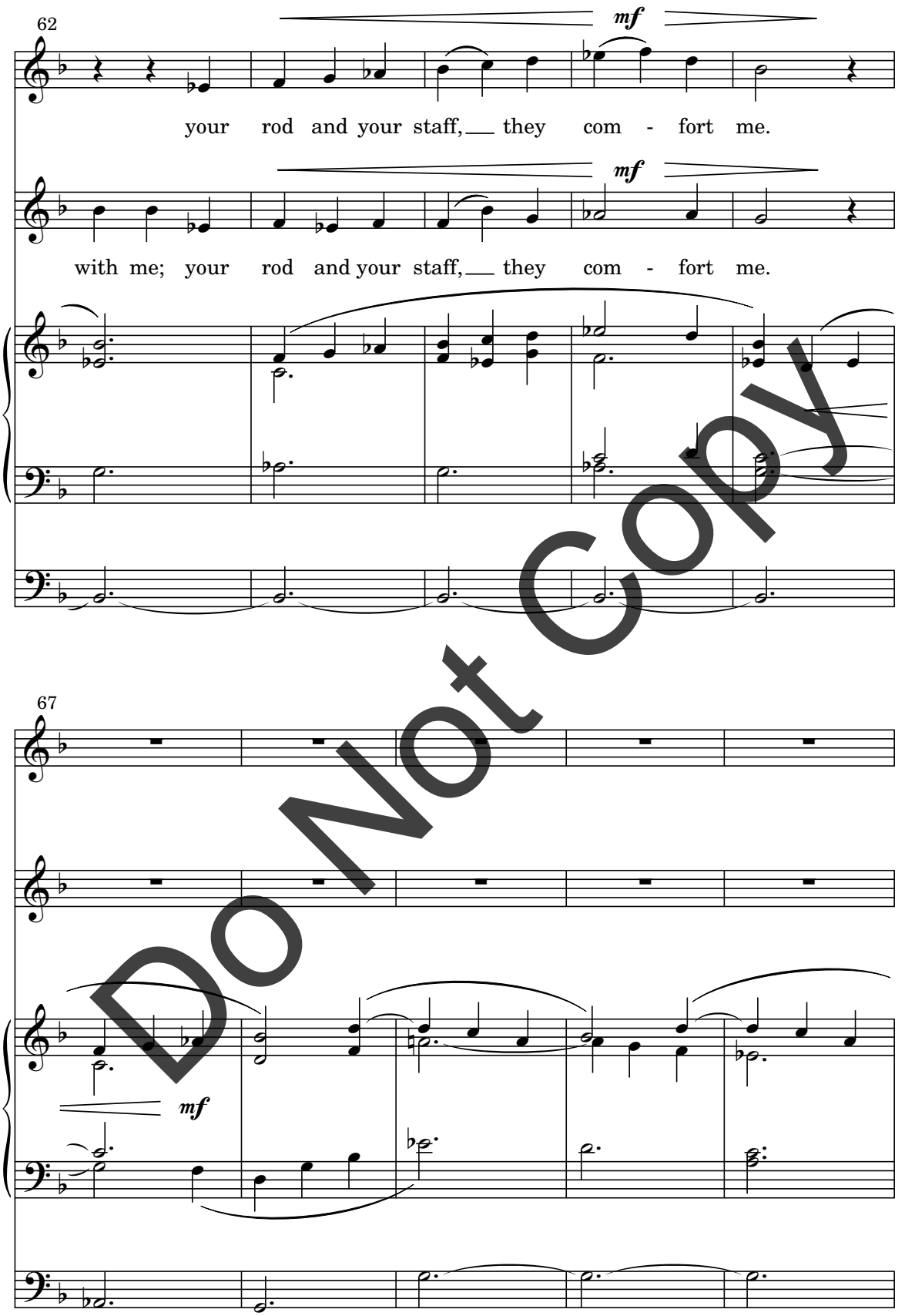
62
mf
your rod and your staff, they com - fort me.
mf
with me; your rod and your staff, they com - fort me.
67
mf

Do Not Copy

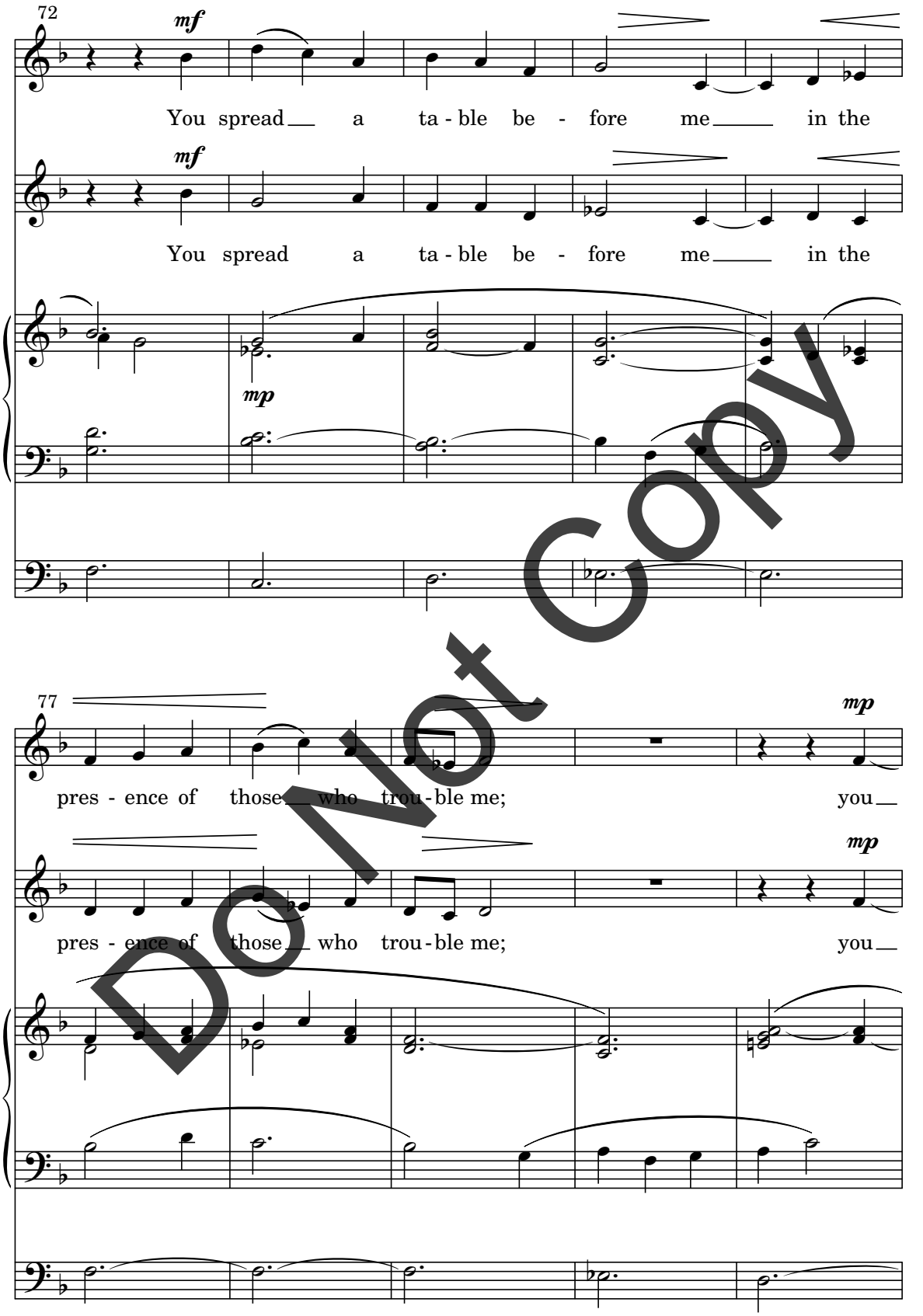
72
mf
You spread a ta - ble be - fore me in the
mf
You spread a ta - ble be - fore me in the
mp
77
mp
pres - ence of those who trou - ble me; you
mp
pres - ence of those who trou - ble me; you

Do Not Copy

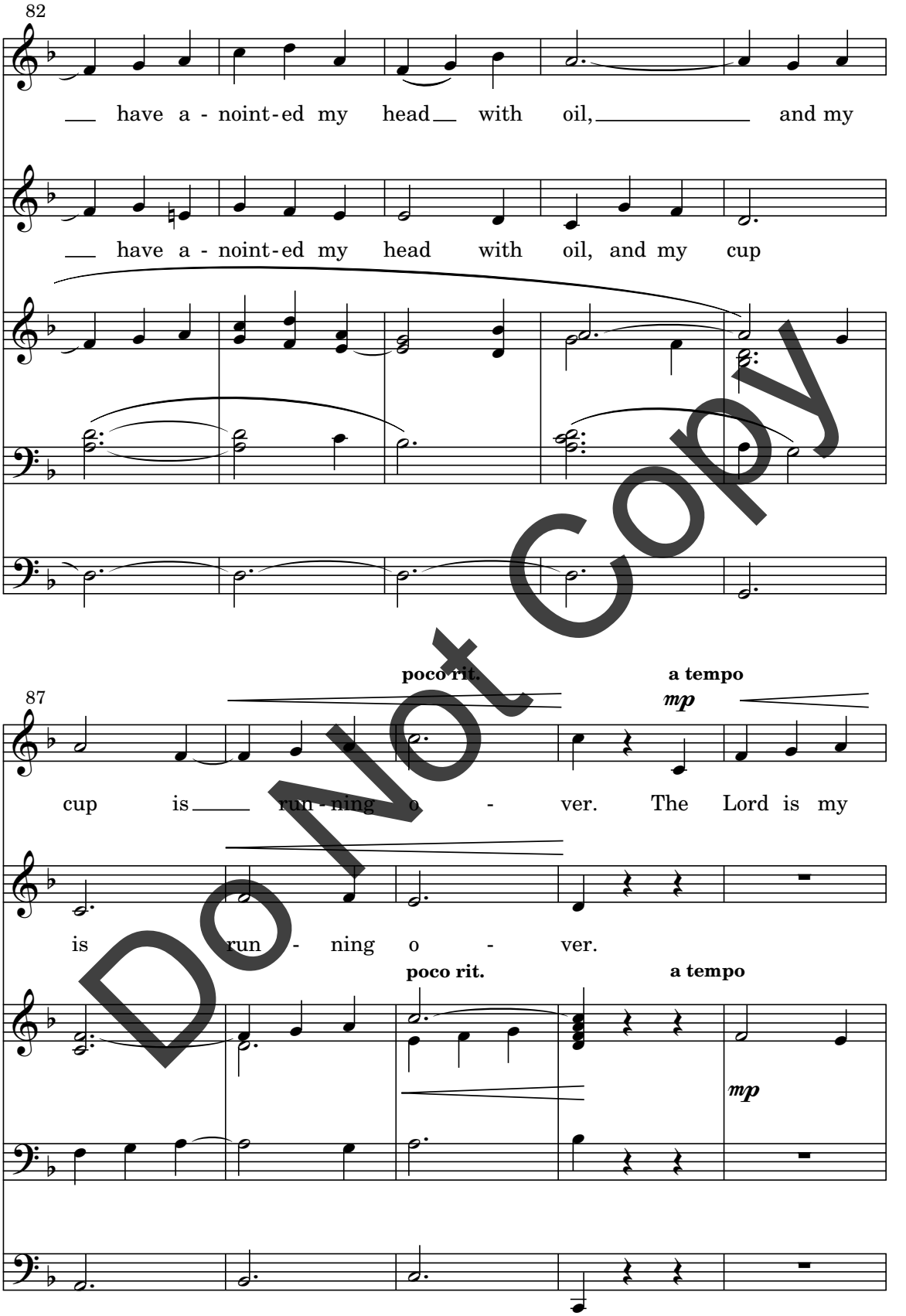
82
have a - noint-ed my head with oil, and my
have a - noint-ed my head with oil, and my cup
poco rit.
a tempo
mp
87
cup is run - ning o - ver. The Lord is my
is run - ning o - ver.
poco rit.
a tempo
mp

Do Not Copy

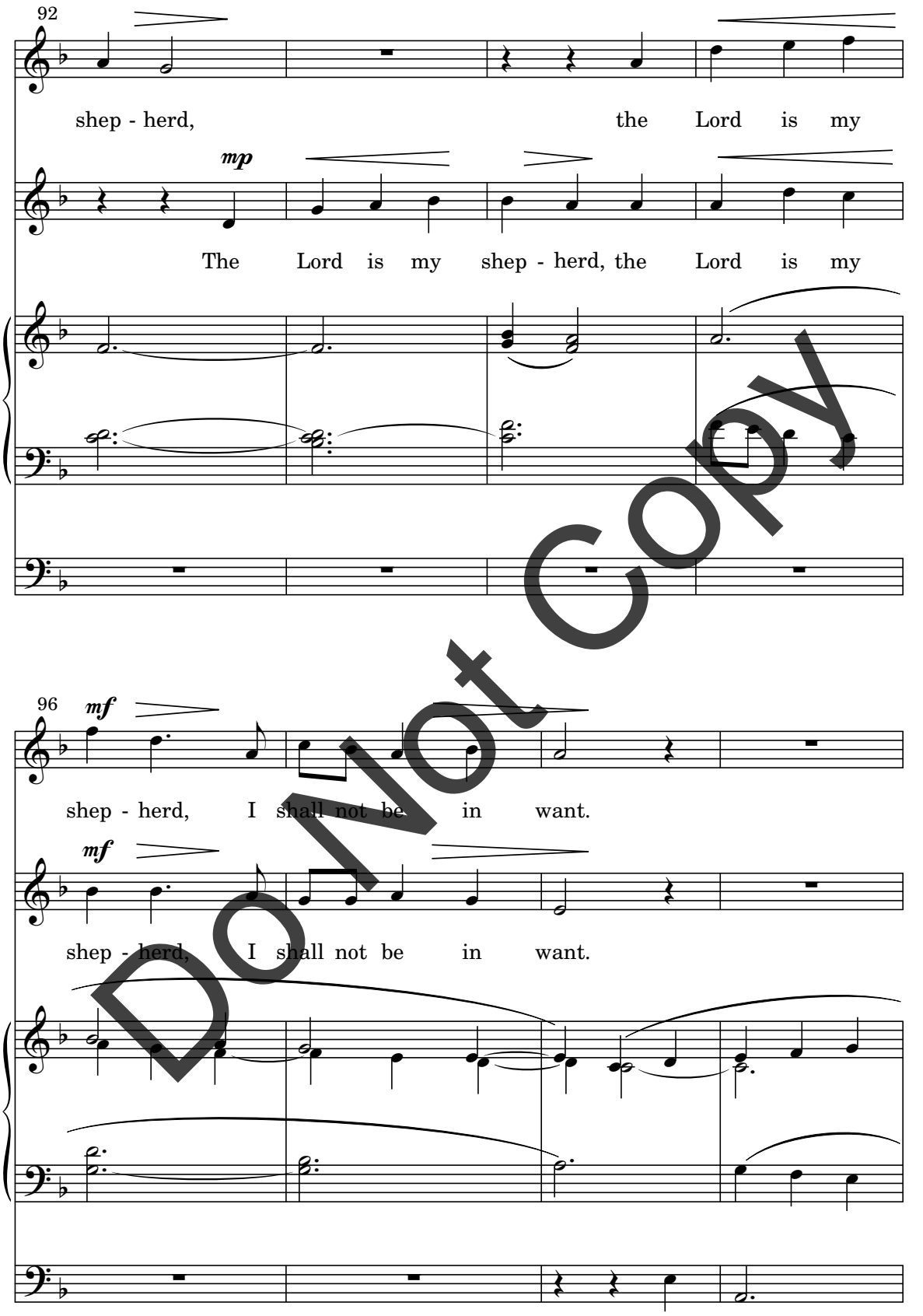
92
shep - herd, the Lord is my
mp
The Lord is my shep - herd, the Lord is my
96
mf
shep - herd, I shall not be in want.
mf
shep - herd, I shall not be in want.

Do Not Copy

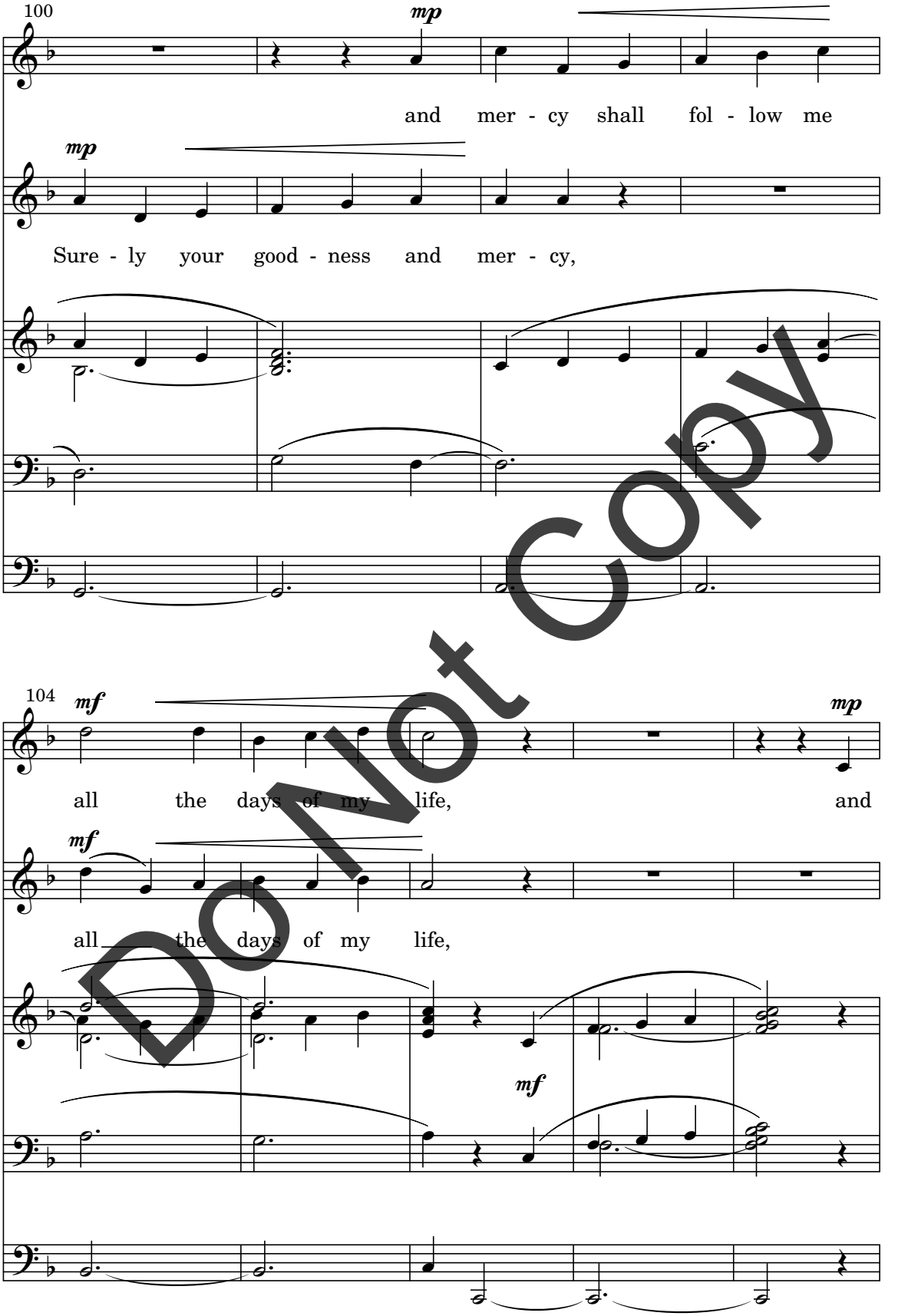
100
mp
and mer - cy shall fol - low me
mp
Sure - ly your good - ness and mer - cy,
104
mf
mp
all the days of my life, and
mf
all the days of my life,
mf

Do Not Copy

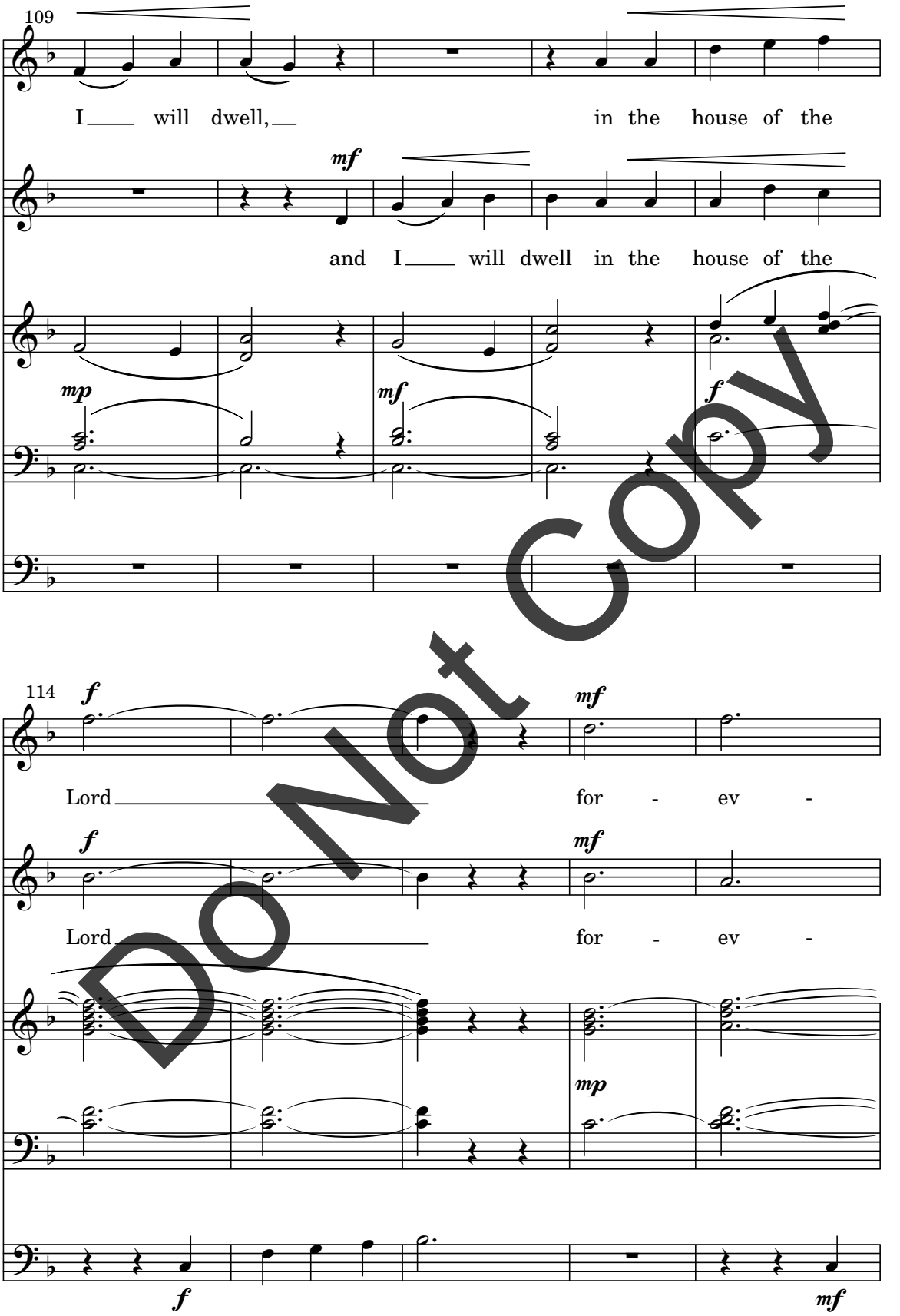
109
I will dwell, in the house of the
mf
and I will dwell in the house of the
mp
mf
f
114
f
mf
Lord for - ev -
f
mf
Lord for - ev -
mp
f
mf

Do Not Copy

119

mp

rit. ad lib. al fine

- er, for - ev - er,

mp

- er, for - ev - er,

rit. ad lib. al fine

p

mp

125

p

for ev - - - er.

p

for ev - - - er.

pp

pp

Friday in Easter Week 2011
Potsdam, NY

Do Not Copy