PARACLETE PRESS

PPM01149
$35.00

Organ Works for the Church Year

Manuals Only

Robert Lind

Do Not Copy

Robert Lind

Robert Lind studied at North Park College and the American Conservatory of Music in Chicago, majoring in organ, composition, and music theory. At the age of 20, he worked with Leo Sowerby and became his assistant at the Cathedral of St. James, Chicago. He succeeded his mentor, Dr. Sowerby, as Organist-Choirmaster at the cathedral two years later. After serving in the U.S. Army during the Vietnam era, Mr. Lind entered the publishing world, while continuing to serve various churches in the Chicago area. He is currently Organist at Lord of Life Lutheran Church in Schaumburg, Illinois.

He has played recitals in the Chicago area for several decades, has presented organ repertory workshops for the American Guild of Organists, and has composed extensively for the church. His publishers include Augsburg Fortress, Concordia, Darcey Press, Randall Egan, Evensong Music, Lorenz, Oxford University Press, and Paraclete Press.

Do Not Copy

Table of Contents

Advent

Nun komm, der Heiden Heiland 1
Prelude on "Helmsley" 4
Voluntary on "Merton". 7
Variations on "Stuttgart" (also **Epiphany** or **Praise**) 10

Christmas

Voluntary on "In dulci jubilo" 12
Voluntary on "Personent hodie" 15
Voluntary on "Puer nobis nascitur" 18
Voluntary on "Une jeune pucelle" 21

Epiphany

Erhalt uns, Herr (Rhythmic tune). 24
Voluntary on "Dix" (also **Thanksgiving** or **Praise**) 26
Voluntary on "Salzburg" (also **Easter**). 29
Voluntary on "Wareham" (also **Transfiguration**) 32

Lent

Now Let Us All with One Accord. 34

Palm Sunday

All Glory, Laud, and Honor 37
Erhalt uns, Herr (Isometric tune) (also **Baptism**) 40

Holy Week

Voluntary on "Bangor" 42
Voluntary on "Herzliebster Jesu" 45

Easter

Voluntary on "Christ ist erstanden" 48
Voluntary on "Unser Herrscher". 50

Do Not Copy

Ascension

Voluntary on "Ach Herr, du allerhöchster Gott" 53

Pentecost

Voluntary on "Sonne der Gerechtigkeit". 56

Special Days

Christ the King

Voluntary on "Diademata" 59

For Marriage, Christian life, or **St. Bartholomew**

Voluntary on "Halton Holgate" 62

Saints' Days

Voluntary on "Nyland". 65

Trinity Sunday

Nicaea 67

General

Voluntary on "Lasst uns erfreuen" 70

Voluntary on "Lauda anima" 73

Do Not Copy

Index of Tunes

Ach Herr, du allerhöchster Gott 53
All Glory, Laud, and Honor 37
Bangor 42
Christ ist erstanden 48
Diademata 59
Dix 26
Erhalt uns, Herr 24, 40
Halton Holgate 62
Helmsley 4
Herzliebster Jesu 45
In dulci jubilo 12
Lasst uns erfreuen 70
Lauda anima 73
Merton 7
Nicaea 67
Now Let Us All with One Accord 34
Nun komm, der Heiden Heiland 1
Nyland 65
Personent hodie 15
Puer nobis nascistur 18
Salzburg 29
Sonne der Gerechtigkeit 56
Stuttgart 10
Une jeune pucelle 21
Unser Herrscher 50
Wareham 32

Do Not Copy

Nun komm, der Heiden Heiland

for Advent

Robert Lind

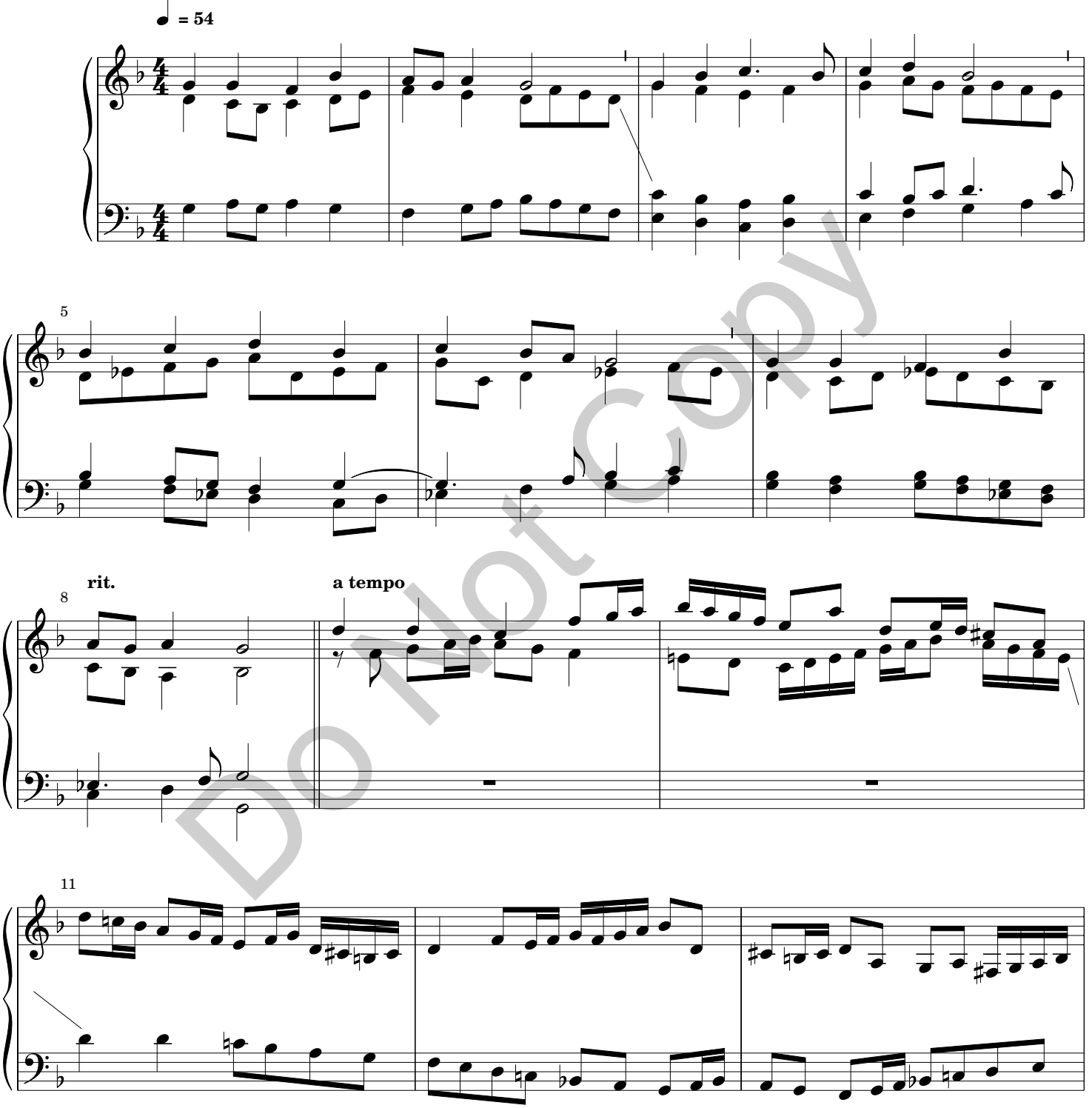

Do Not Copy

Copyright © 2011 by Paraclete Press, Orleans, MA 02653
All rights reserved.

PPM01149

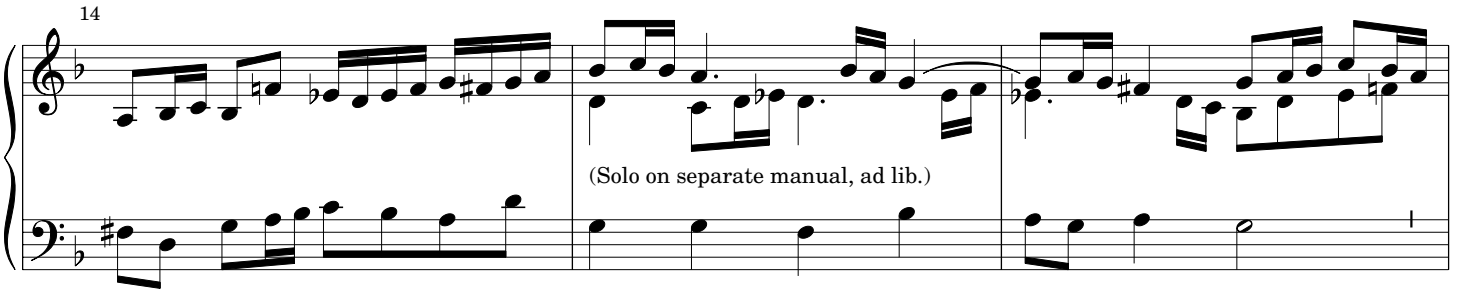

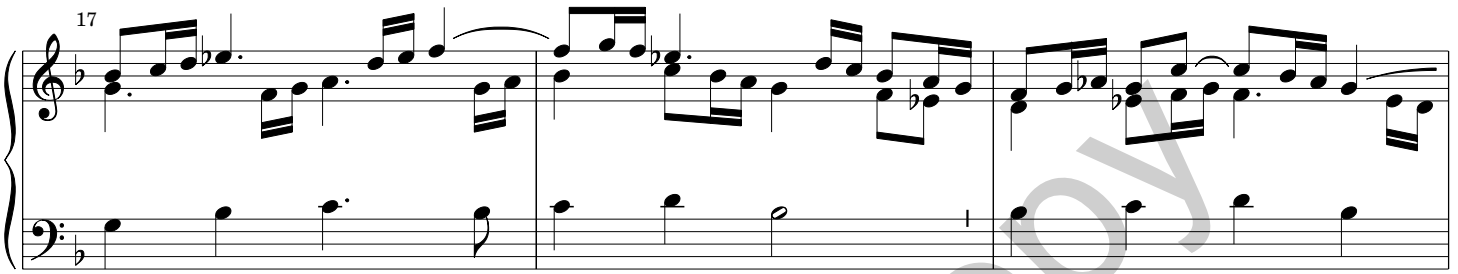

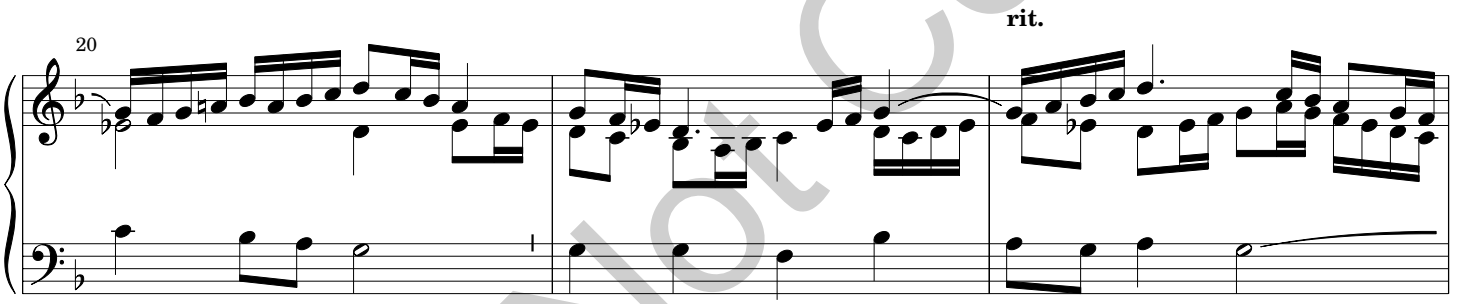

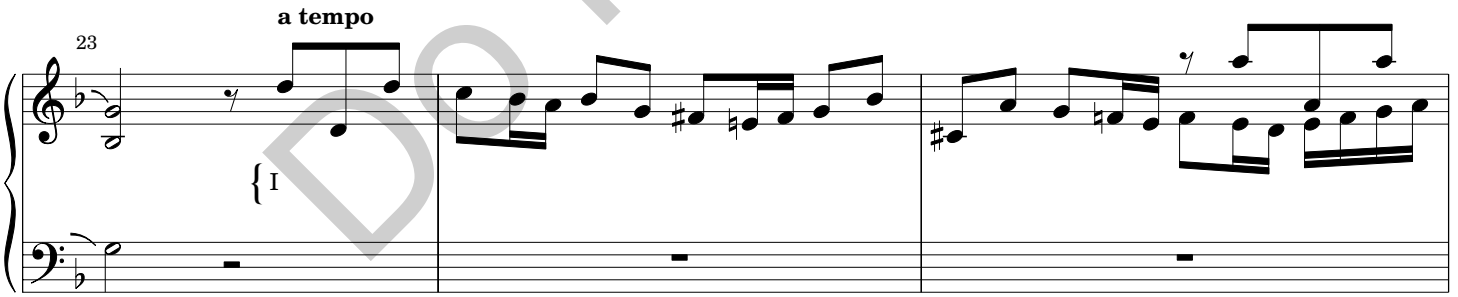

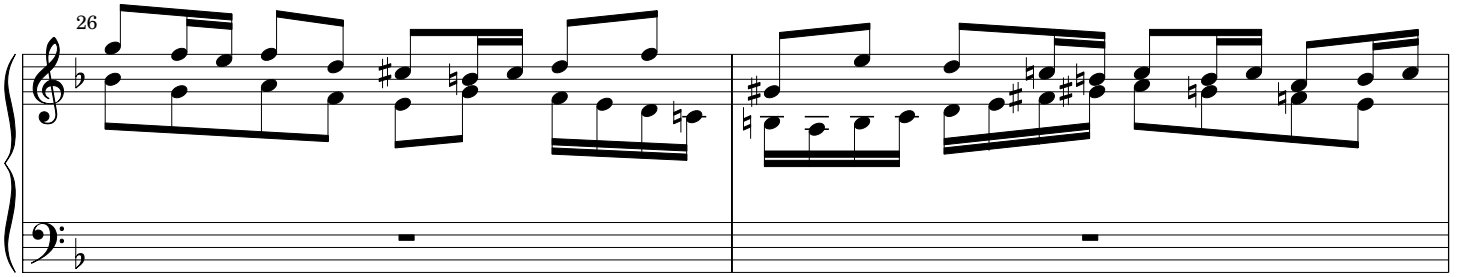

Do Not Copy

28

30

32

35

rit.

Do Not Copy

Prelude on "Helmsley"

Advent Organ Voluntary

Robert Lind

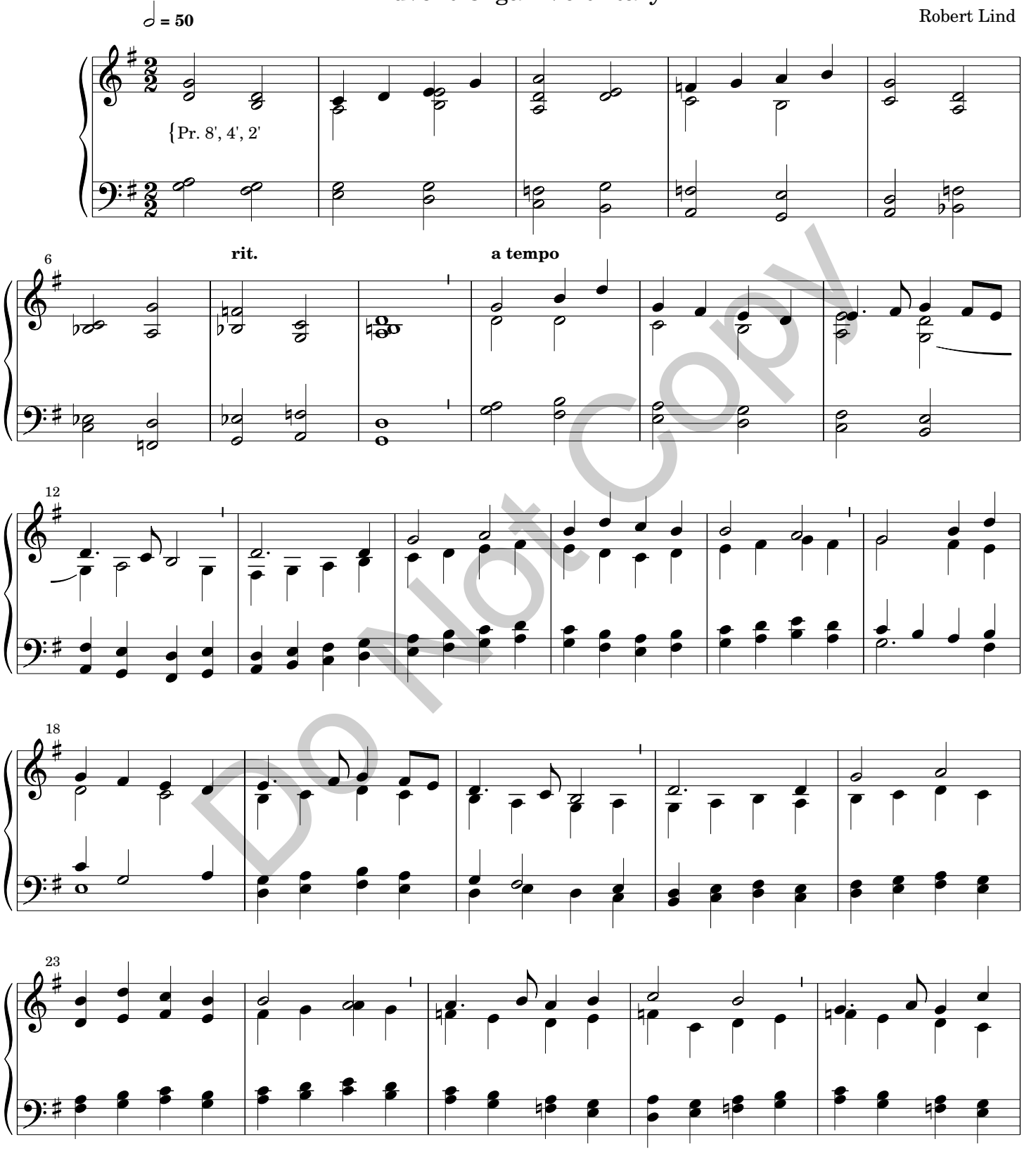

Do Not Copy

Copyright © 2011 by Paraclete Press, Orleans, MA 02653
All rights reserved.

PPM01149

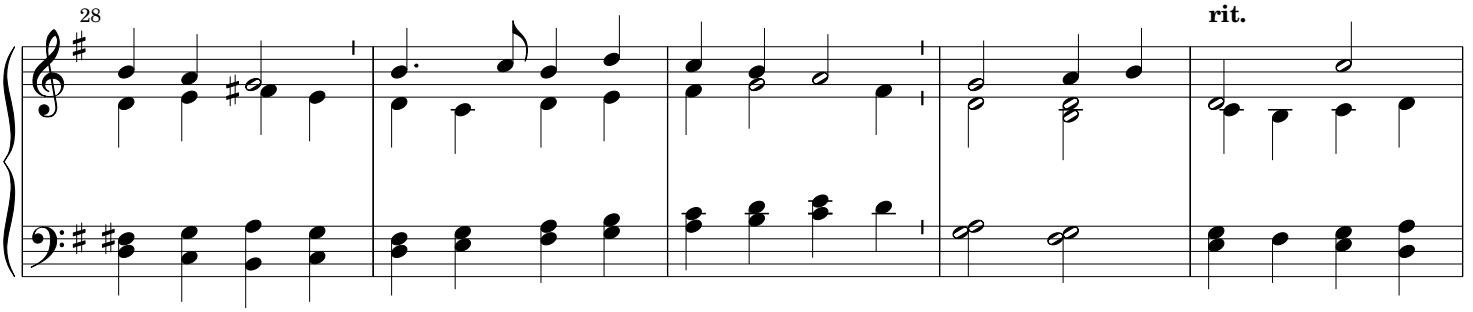

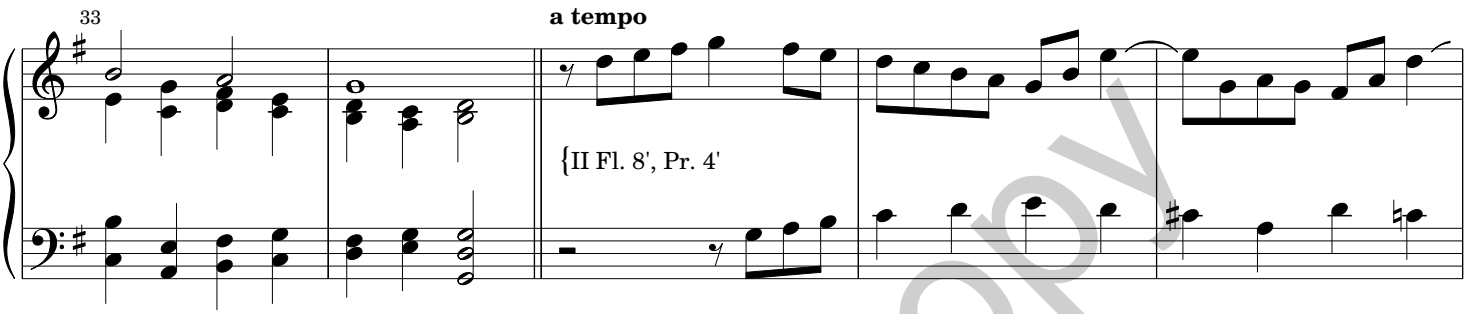

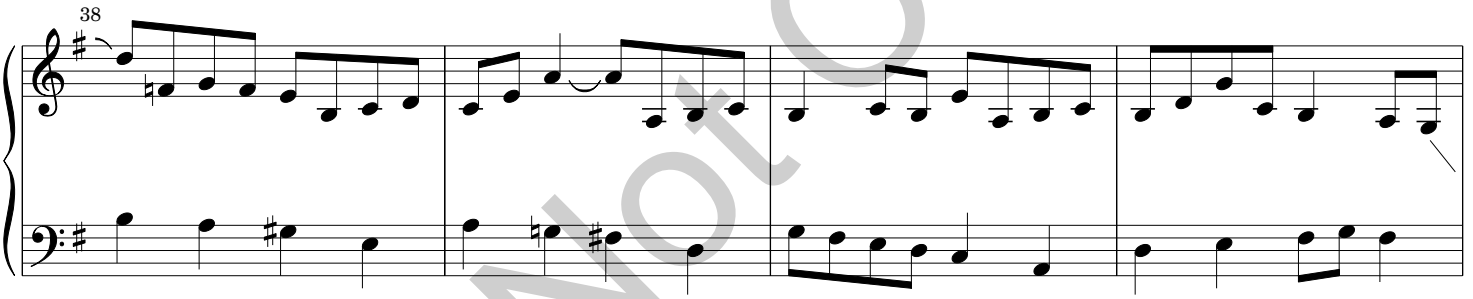

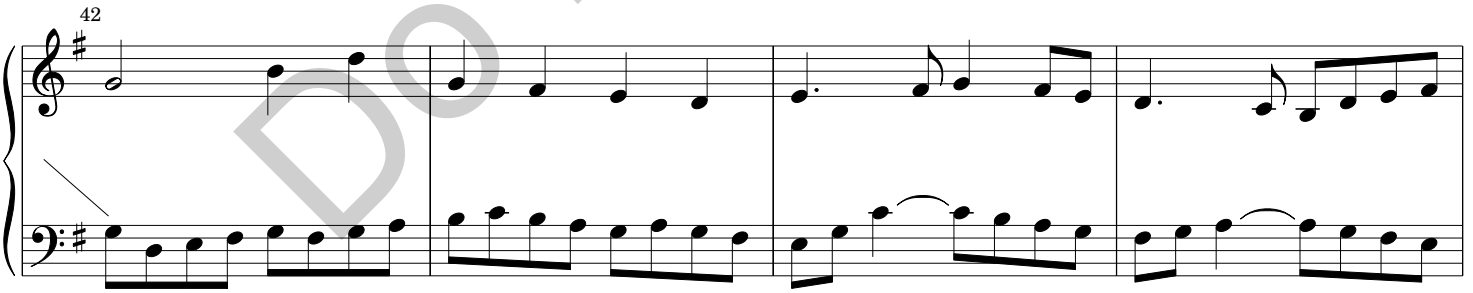

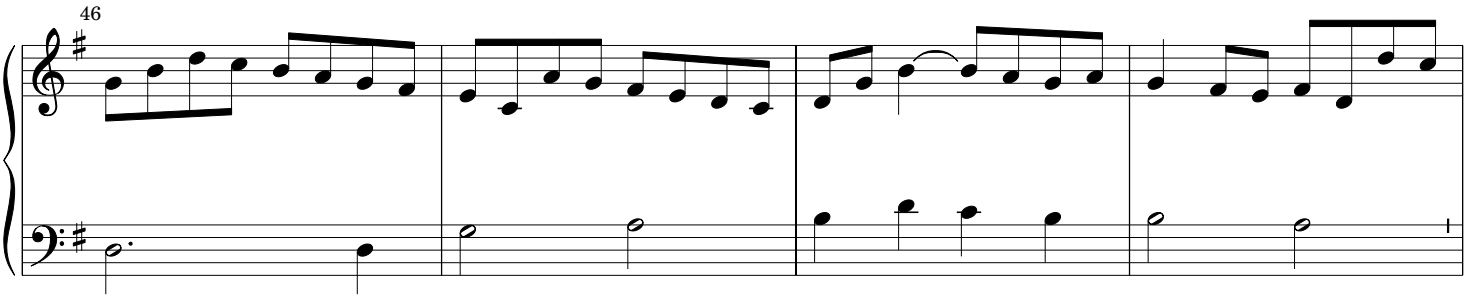

Do Not Copy

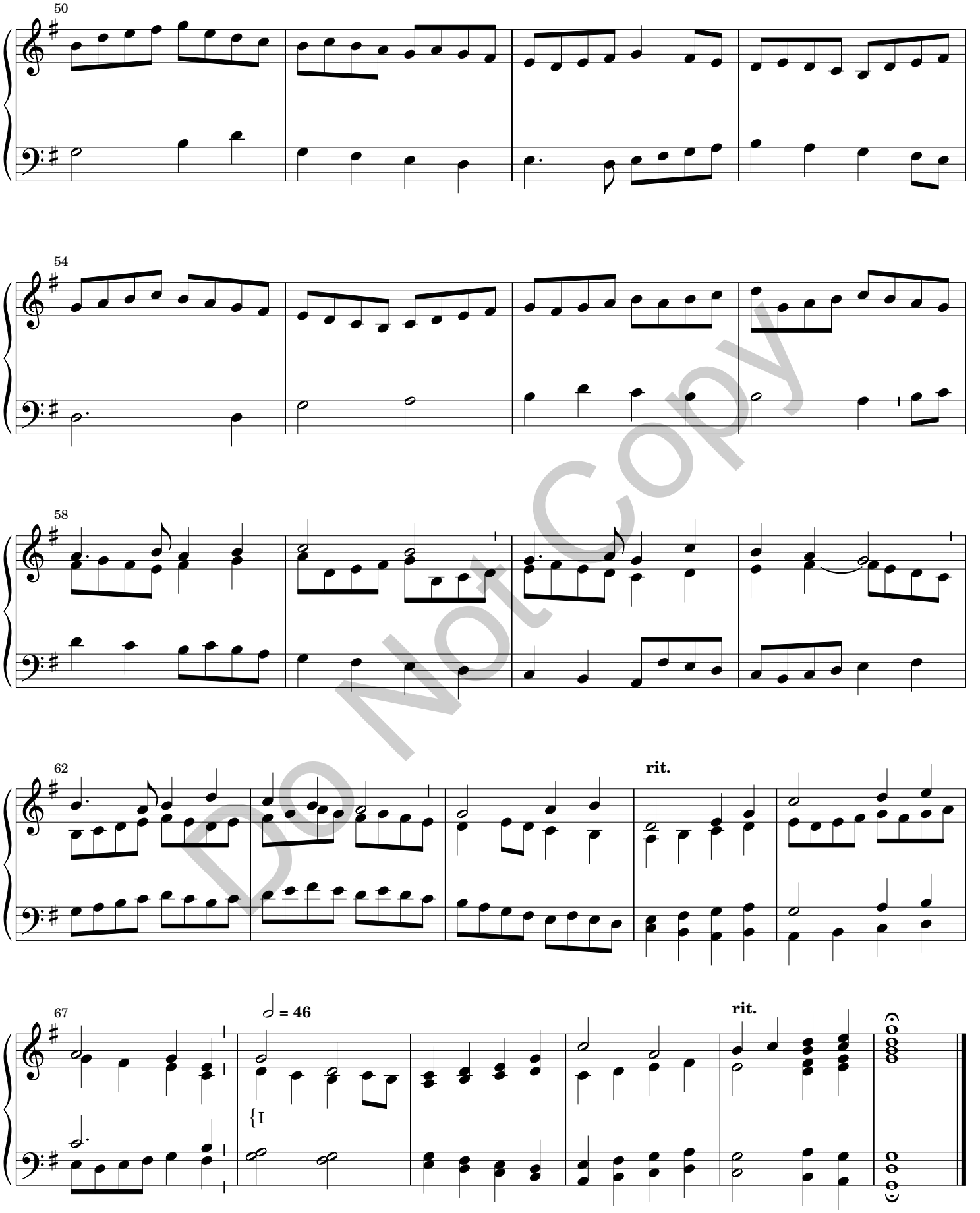

Do Not Copy

Voluntary on "Merton"

Advent Organ Voluntary

Robert Lind

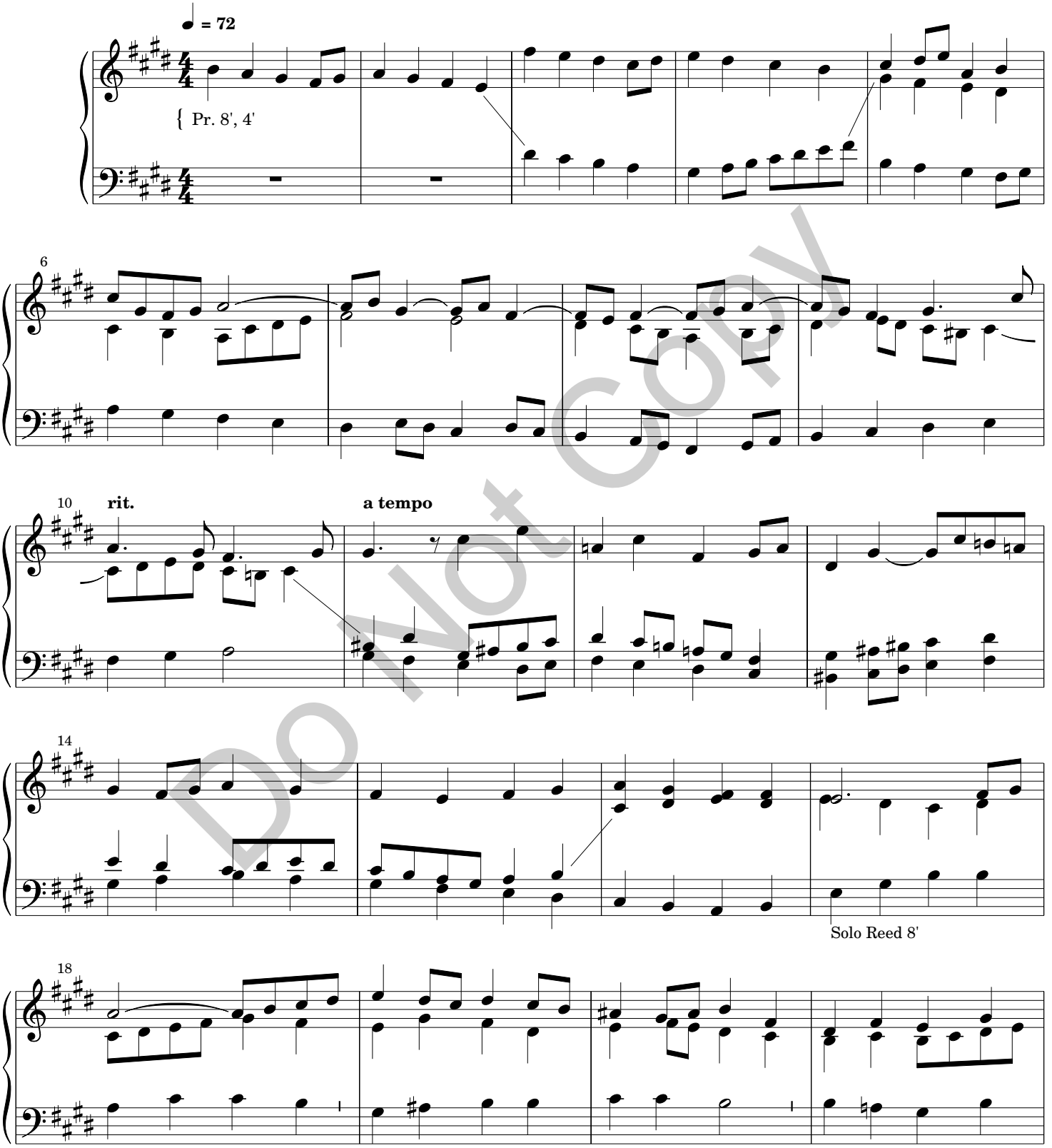

Do Not Copy

Copyright © 2011 by Paraclete Press, Orleans, MA 02653
All rights reserved.

PPM01149

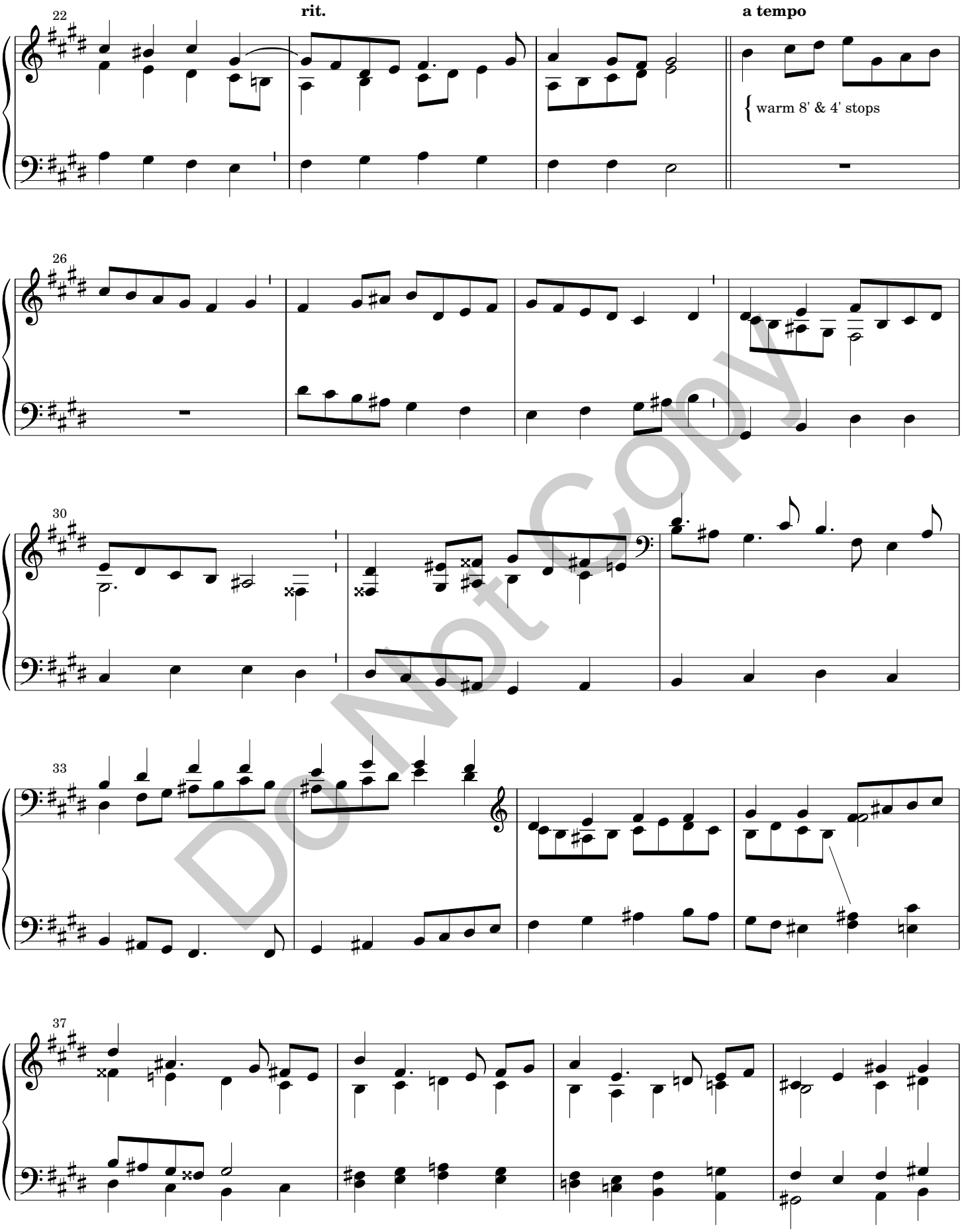

Do Not Copy

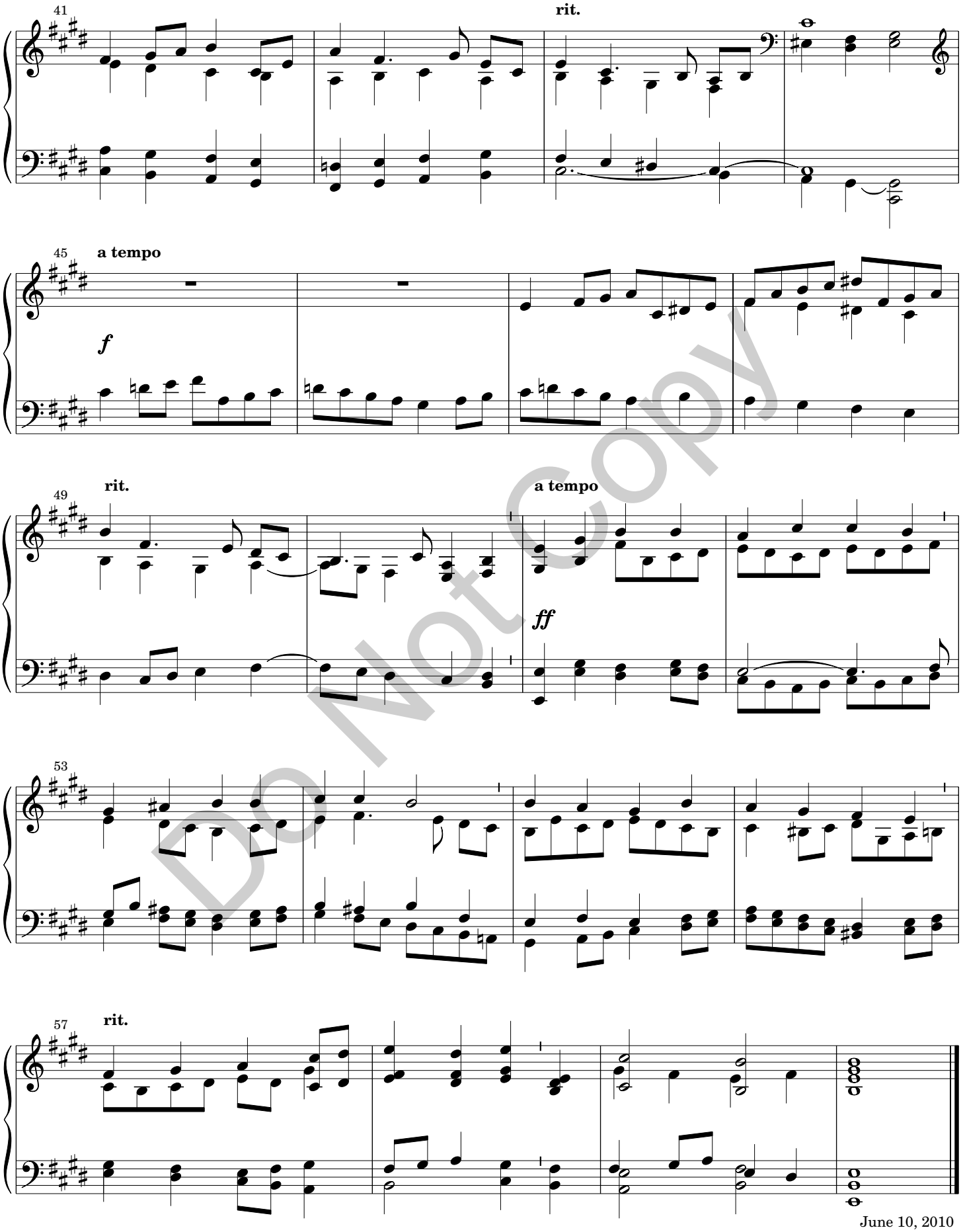

Do Not Copy

Variations on "Stuttgart"

Organ Voluntary for Advent/Epiphany/Praise

Robert Lind

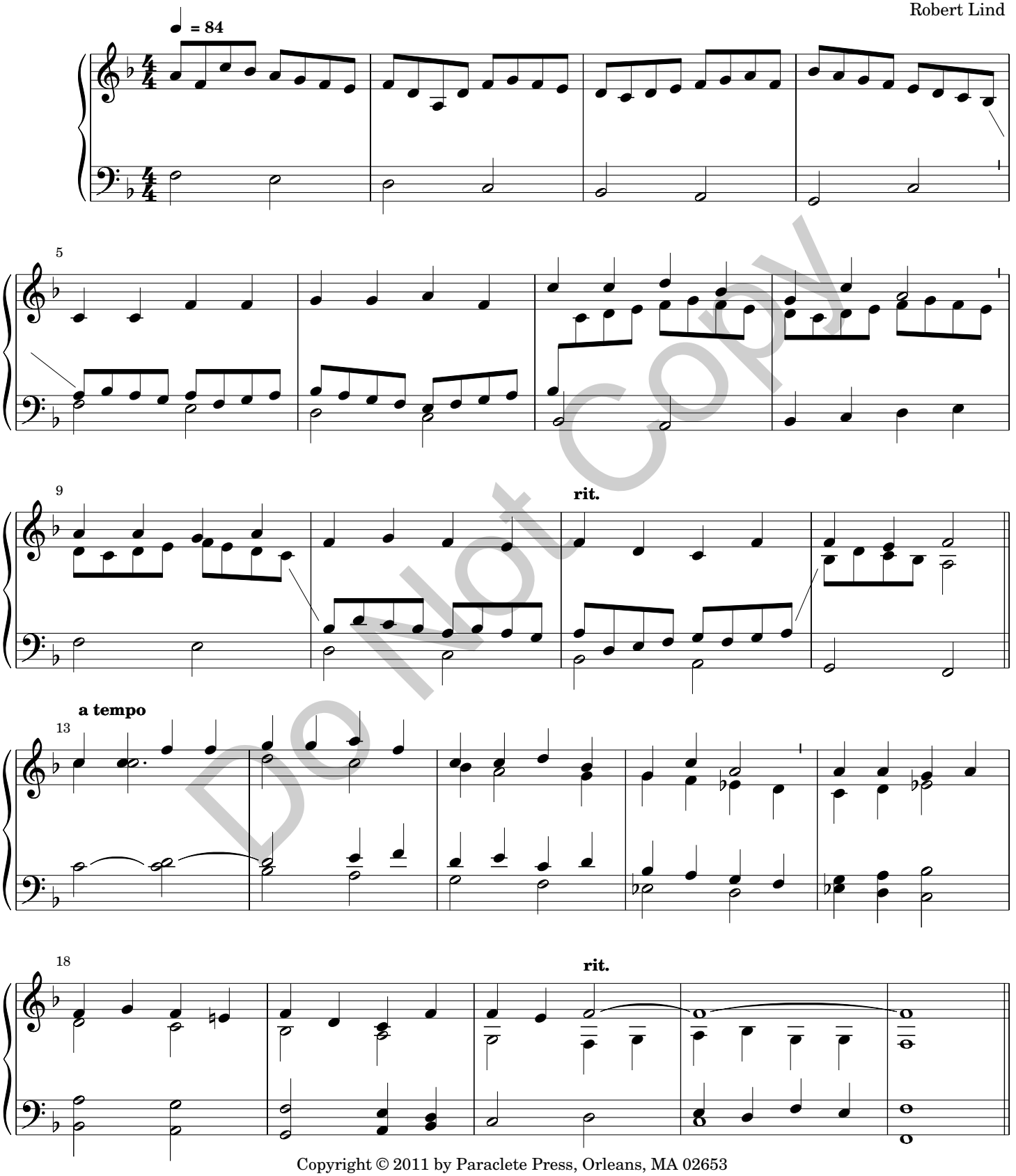

Do Not Copy

Copyright © 2011 by Paraclete Press, Orleans, MA 02653
All rights reserved.

PPM01149

23 **a tempo**

Solo 8'

28 **rit.** **a tempo**

f

33

36

40 **rit.**

Do Not Copy

Voluntary on "In dulci jubilo"

Christmas Organ Voluntary

Robert Lind

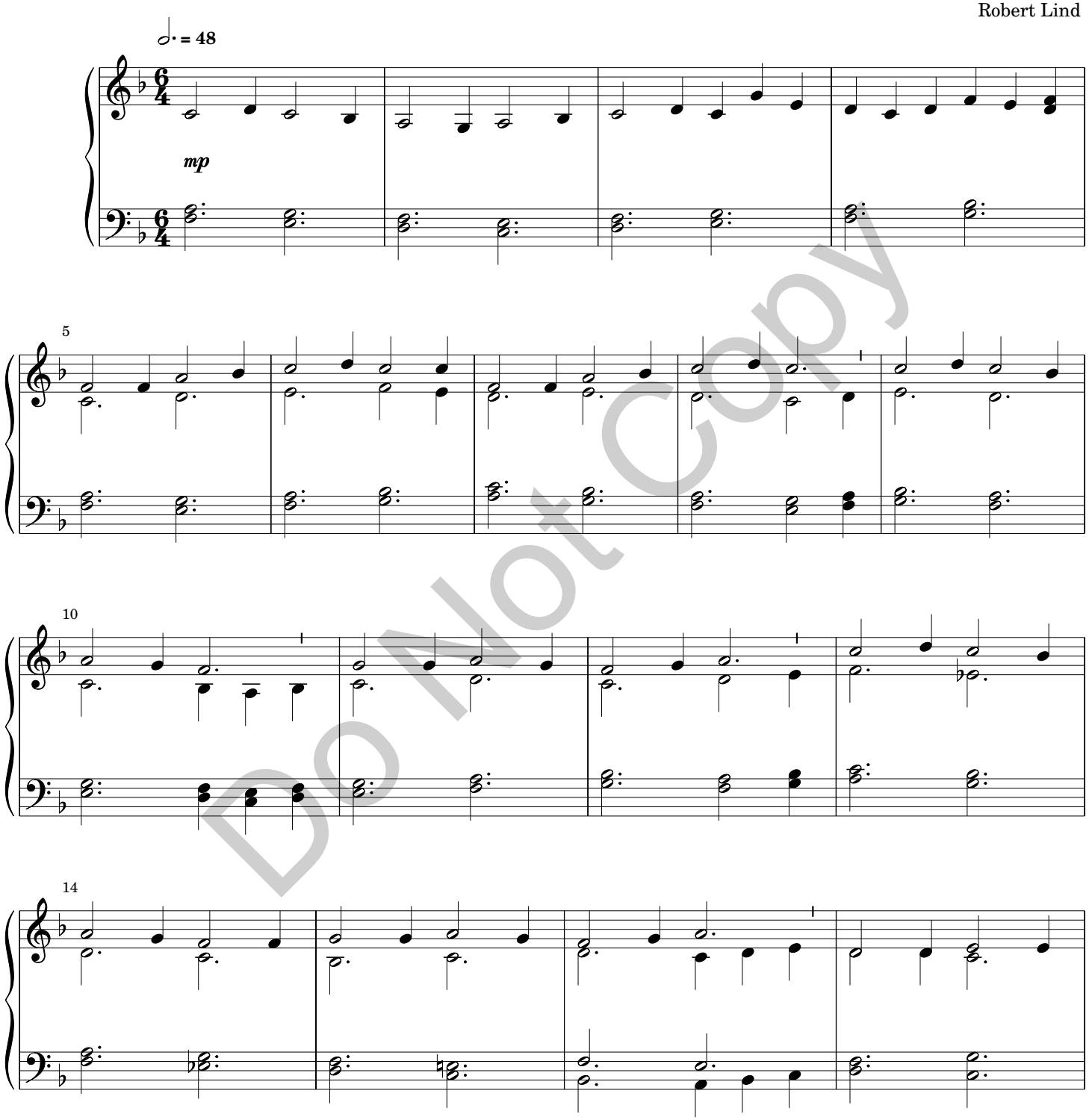

Do Not Copy

Copyright © 2011 by Paraclete Press, Orleans, MA 02653
All rights reserved.

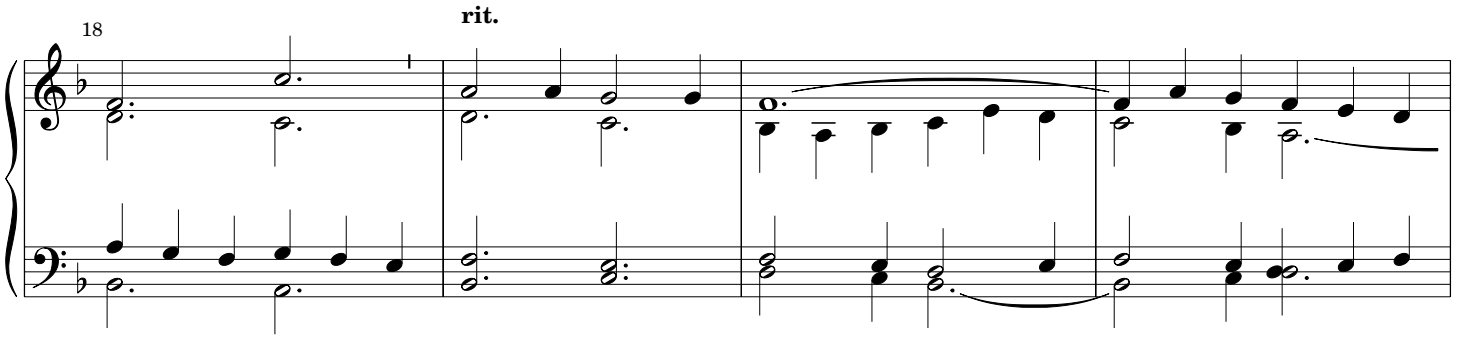

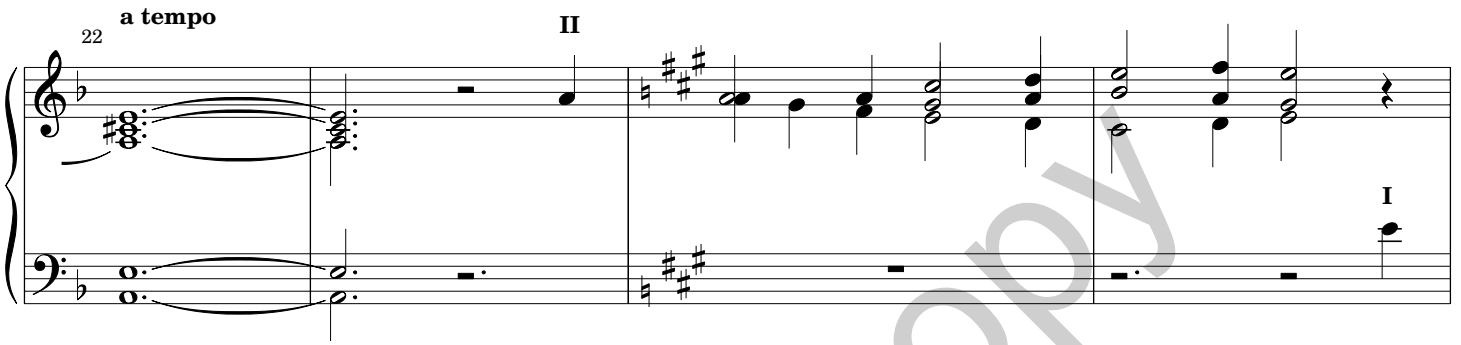

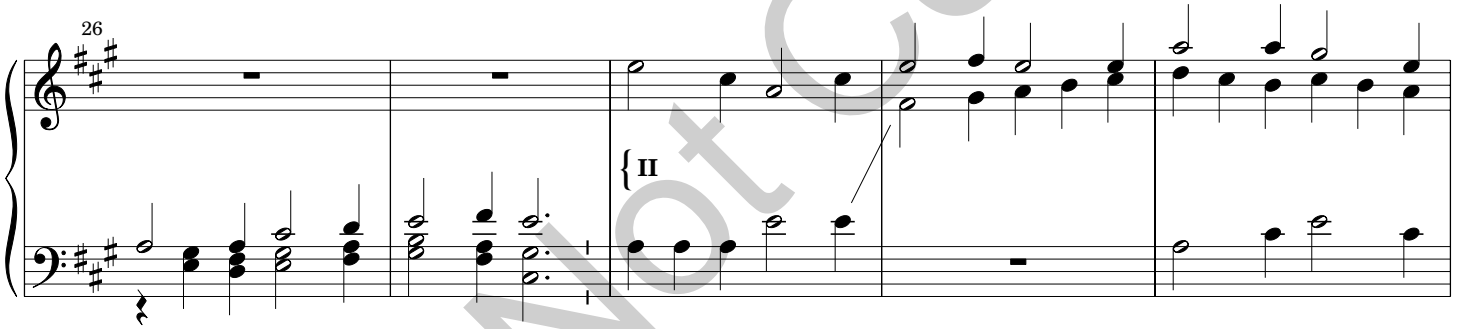

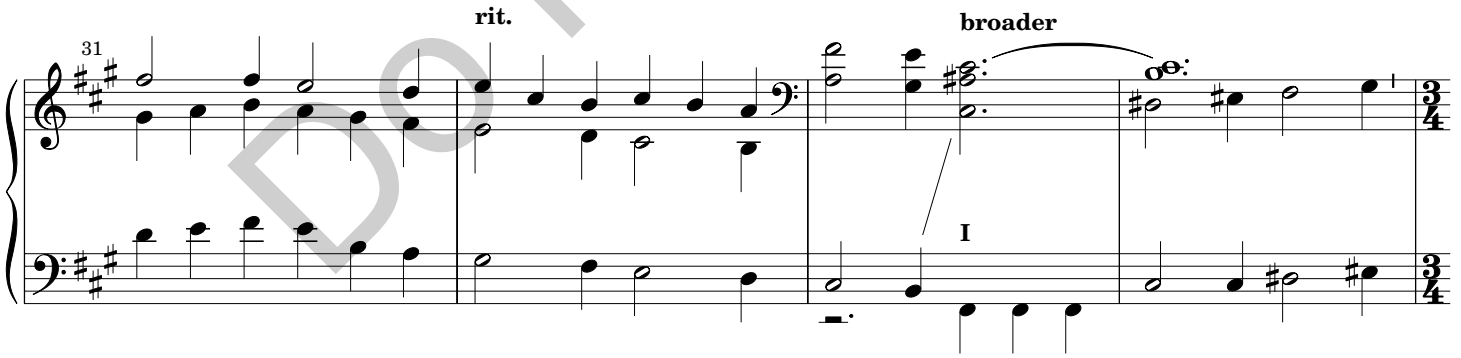

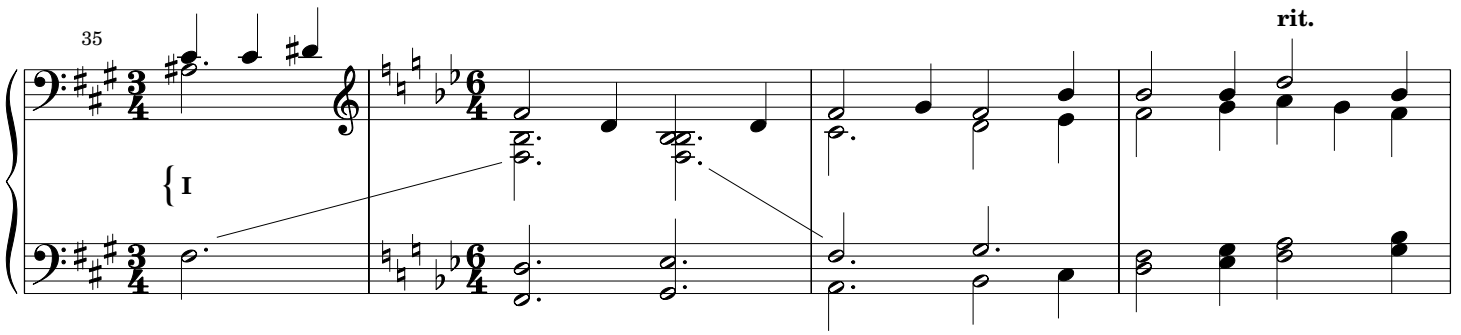

Do Not Copy

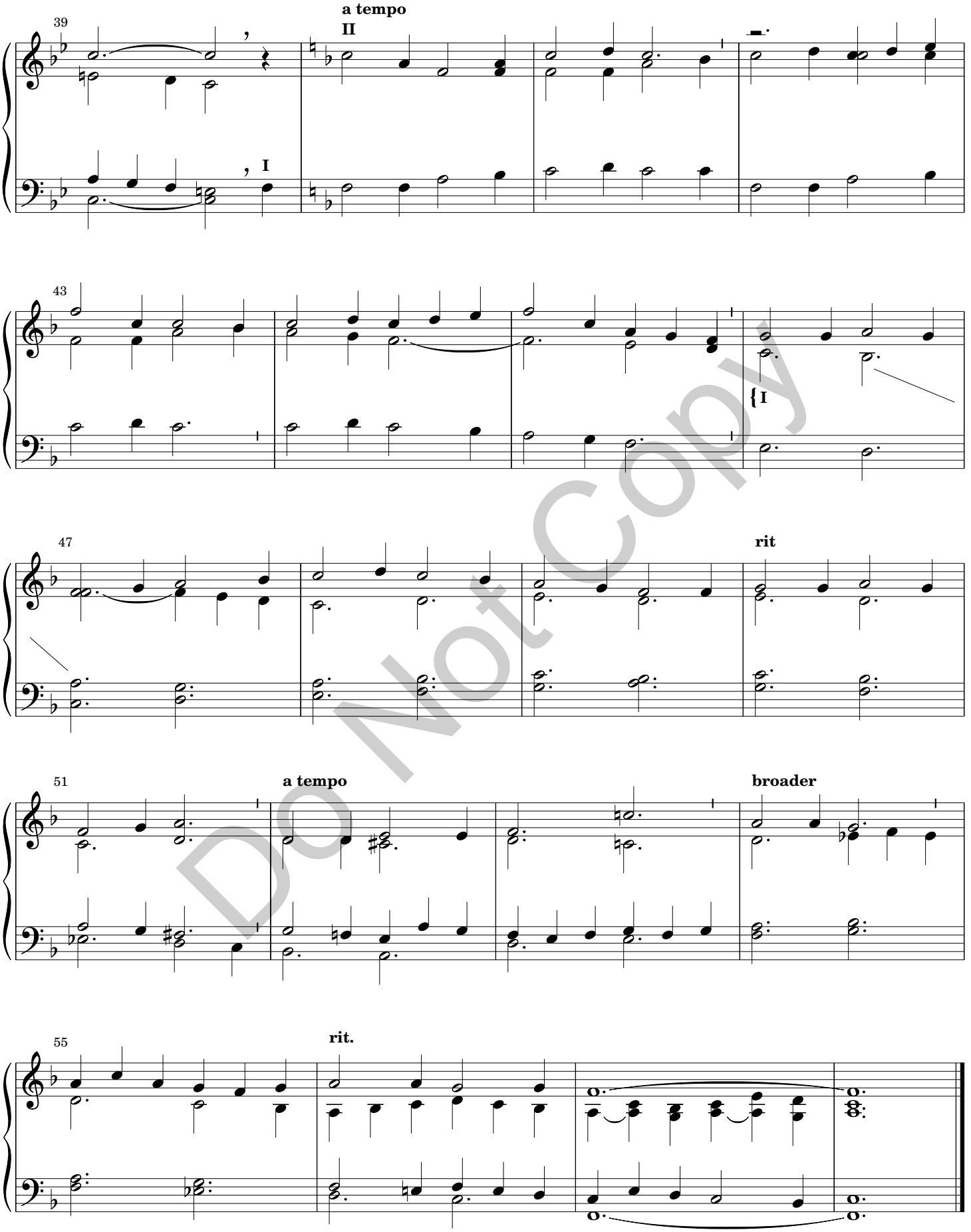

Do Not Copy

Voluntary on "Personent hodie"

Christmas Organ Voluntary

Robert Lind

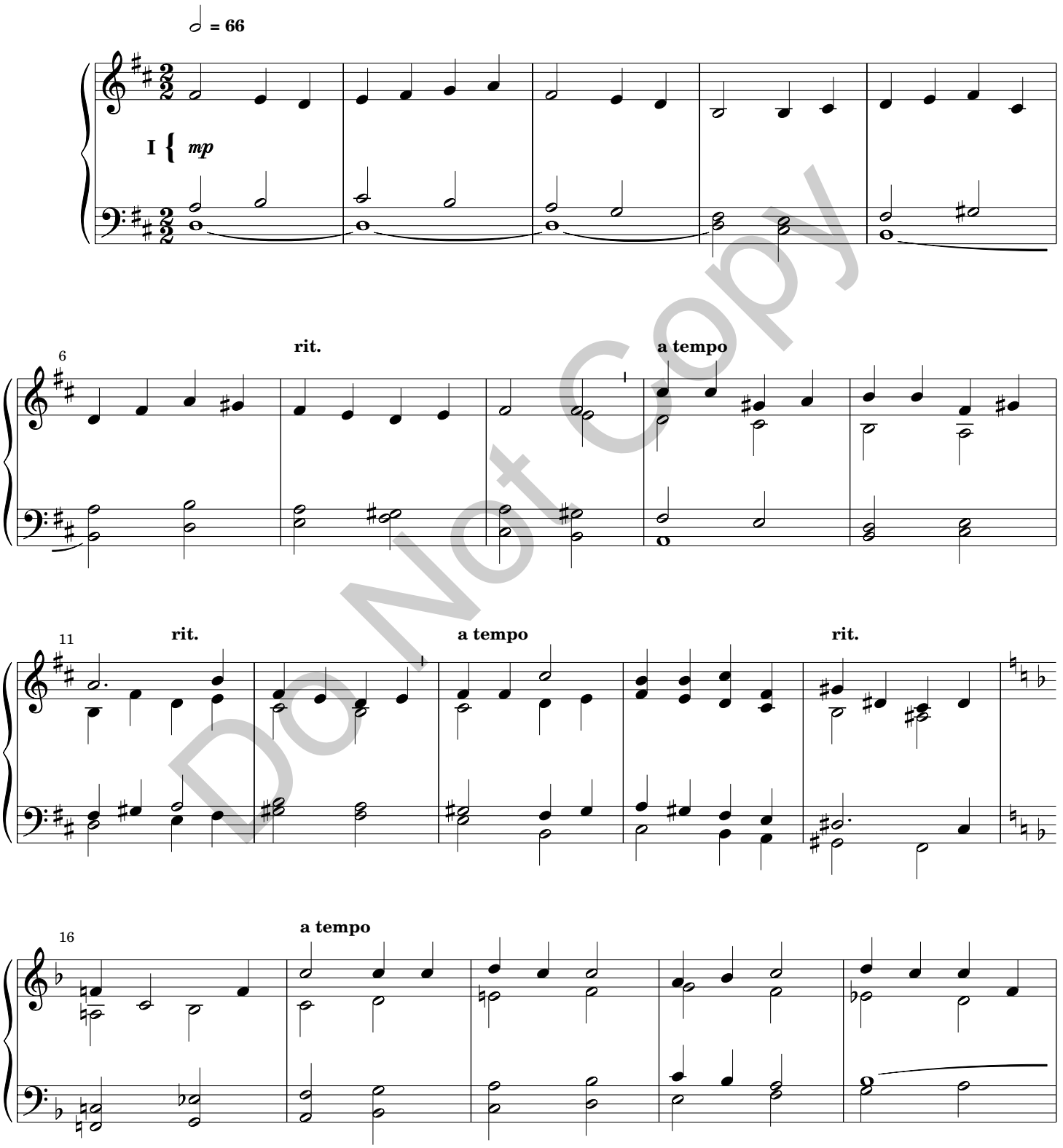

Do Not Copy

Copyright © by Paraclete Press, Orleans, MA 02653
All rights reserved.

PPM01149

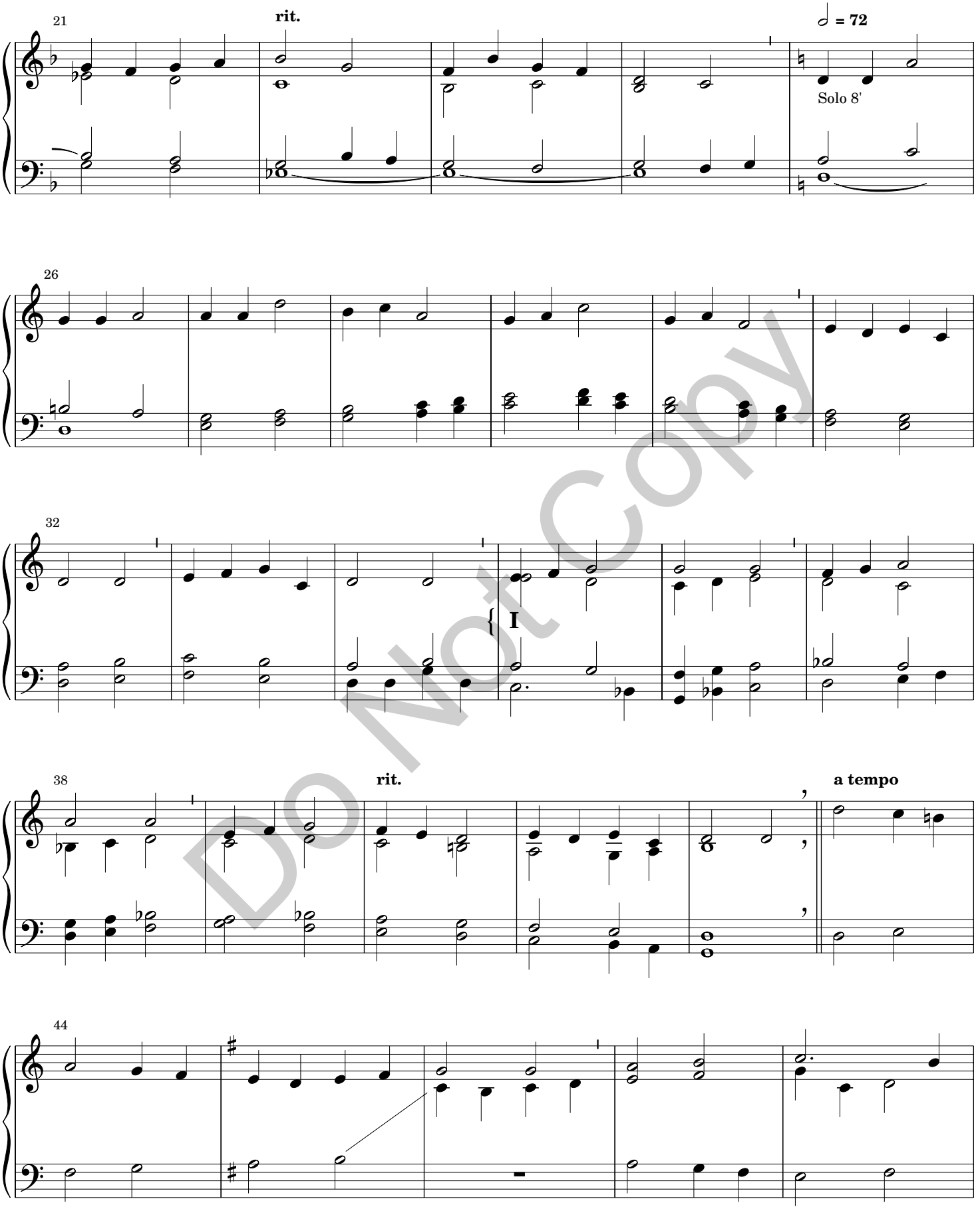

Do Not Copy

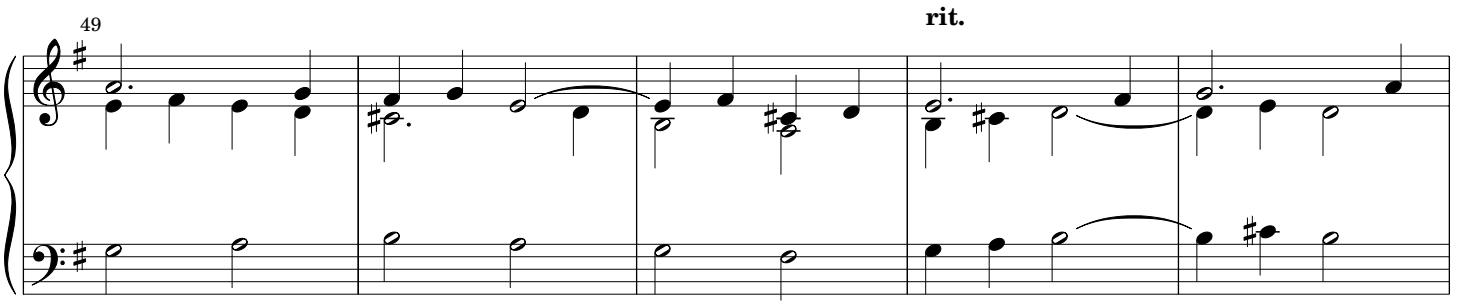

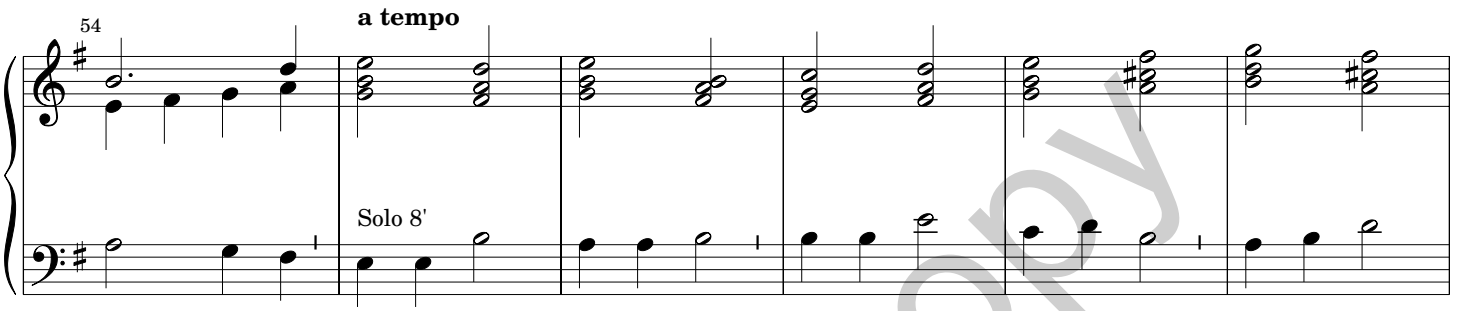

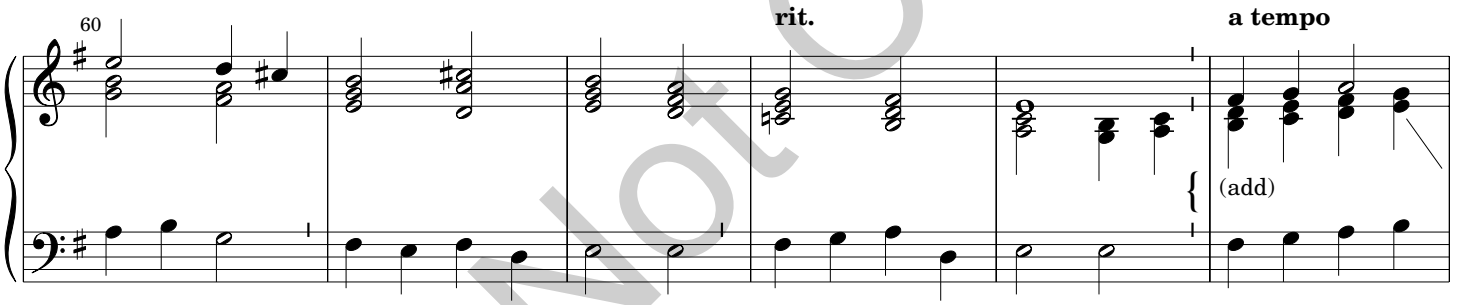

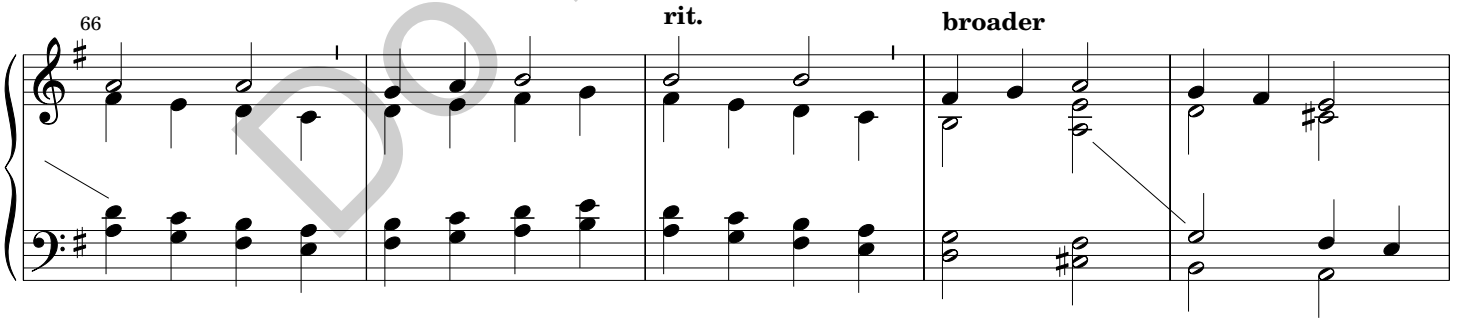

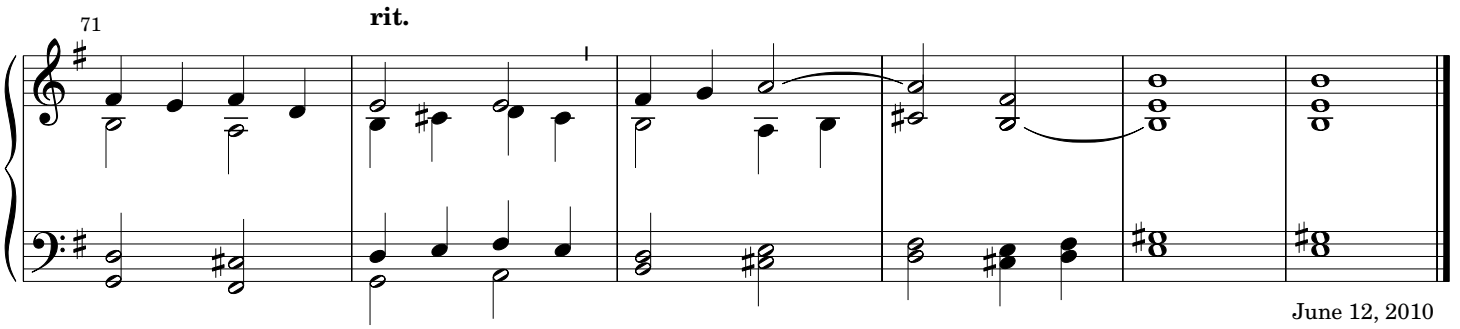

Do Not Copy

Voluntary on "Puer nobis nascitur"

Christmas Organ Voluntary

Robert Lind

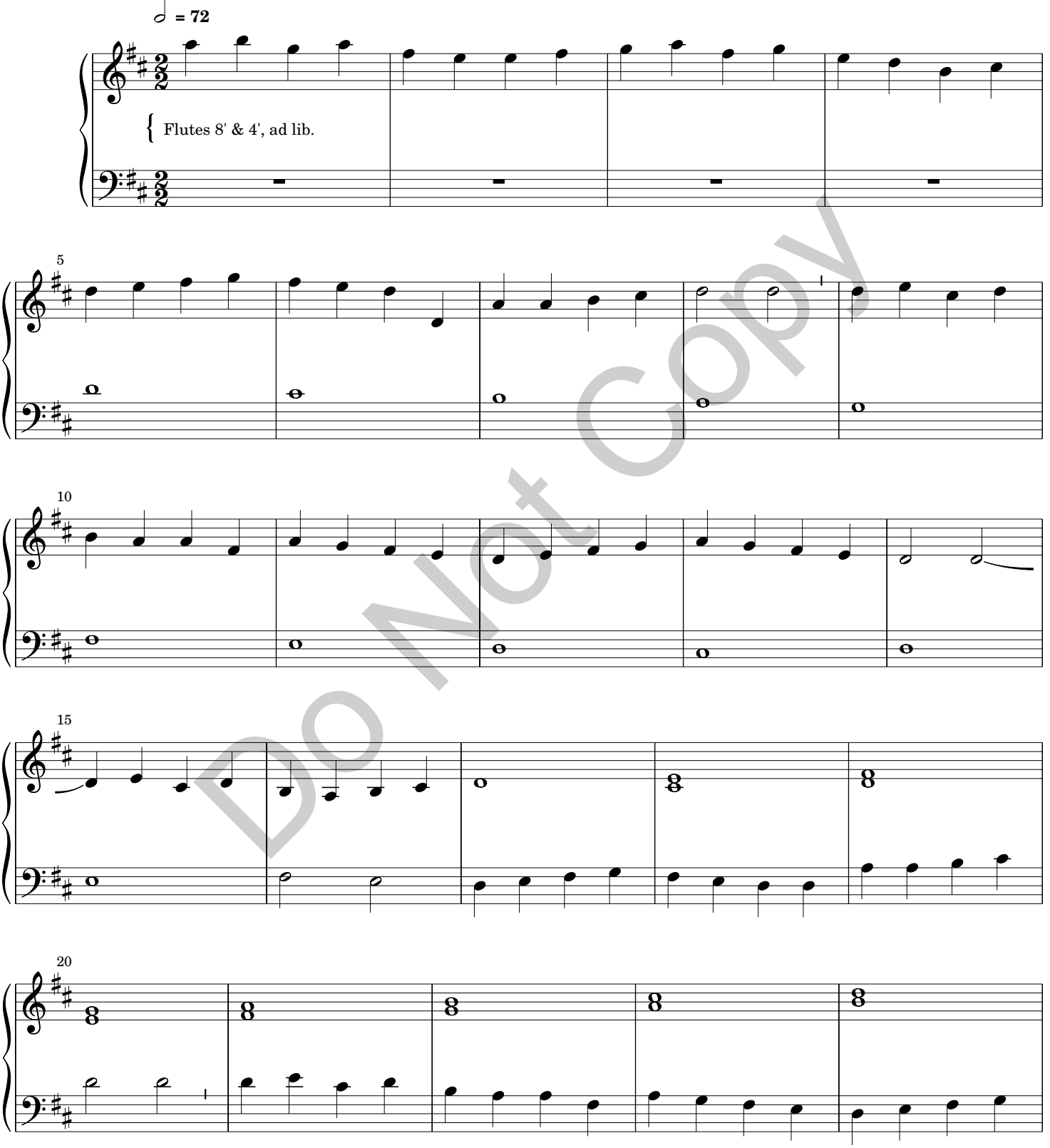

Do Not Copy

Copyright © 2011 by Paraclete Press, Orleans, MA 02653
All rights reserved.

PPM01149

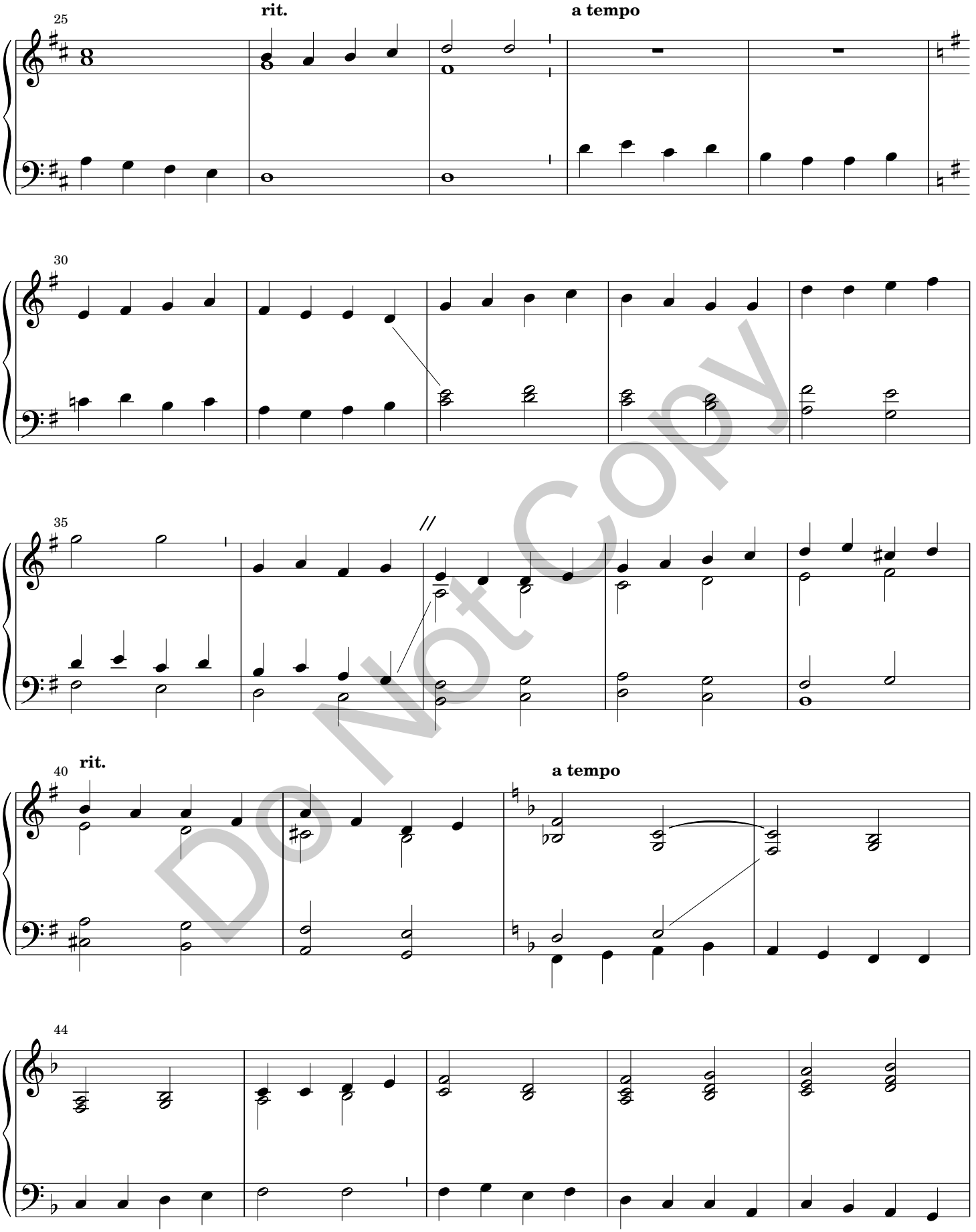

Do Not Copy

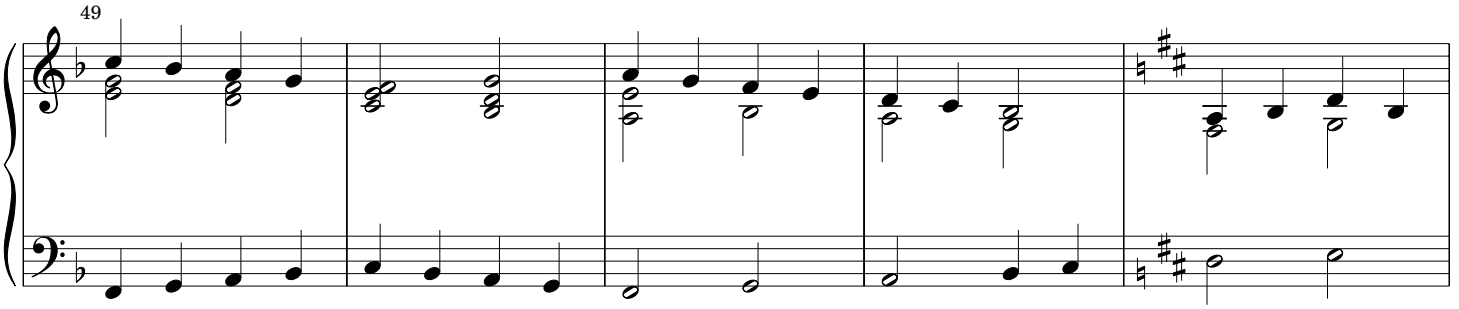

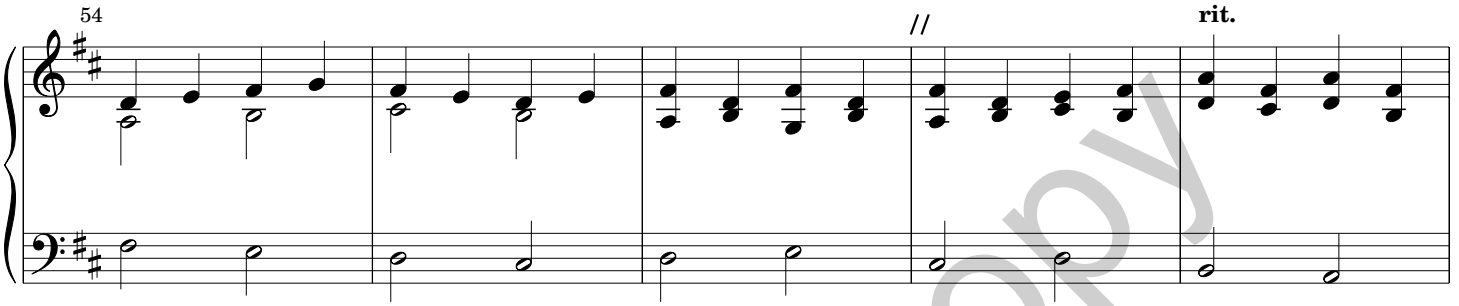

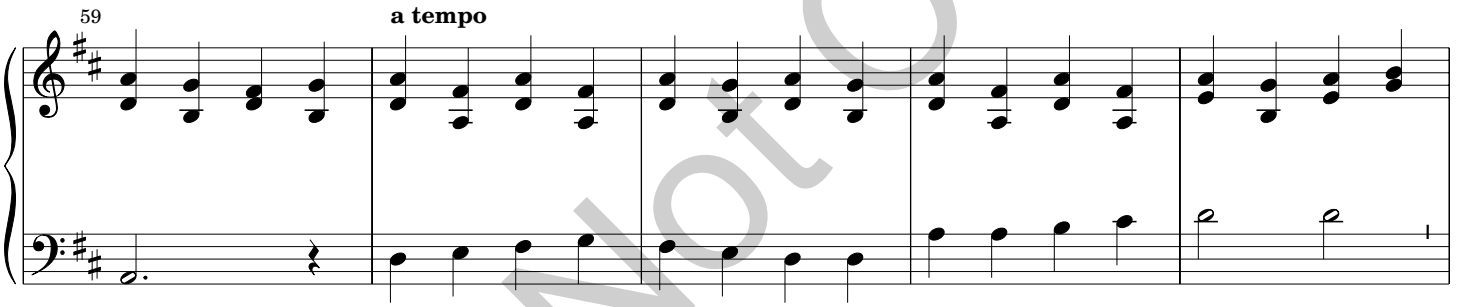

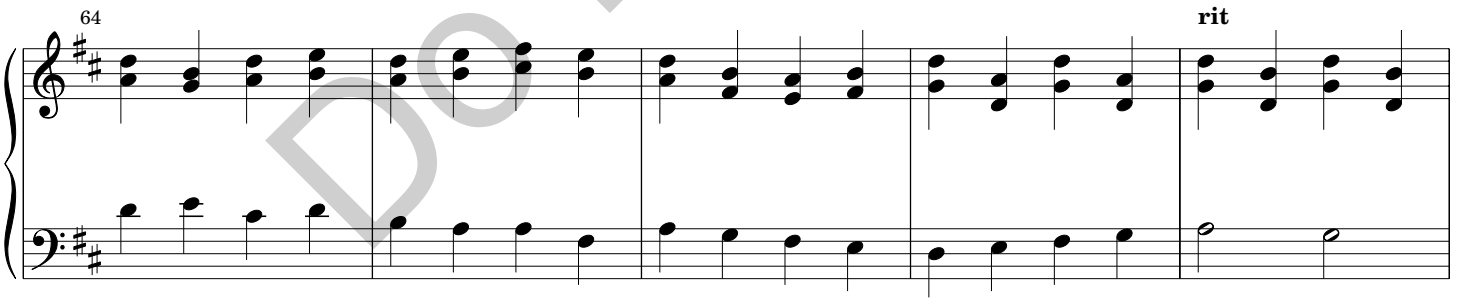

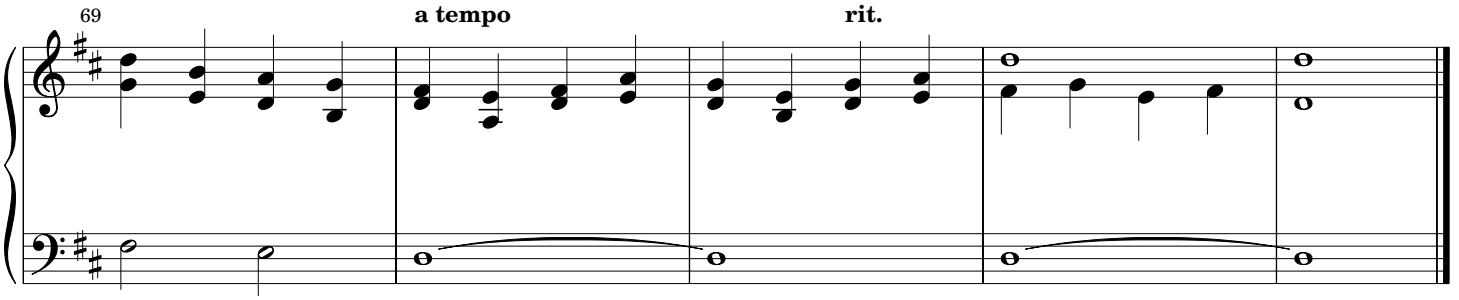

Do Not Copy

Voluntary on "Une jeune pucelle"

Christmas Organ Voluntary for Manuals Only

Sw. Oboe 8'
Gt. Fl. 8', 4'

Robert Lind

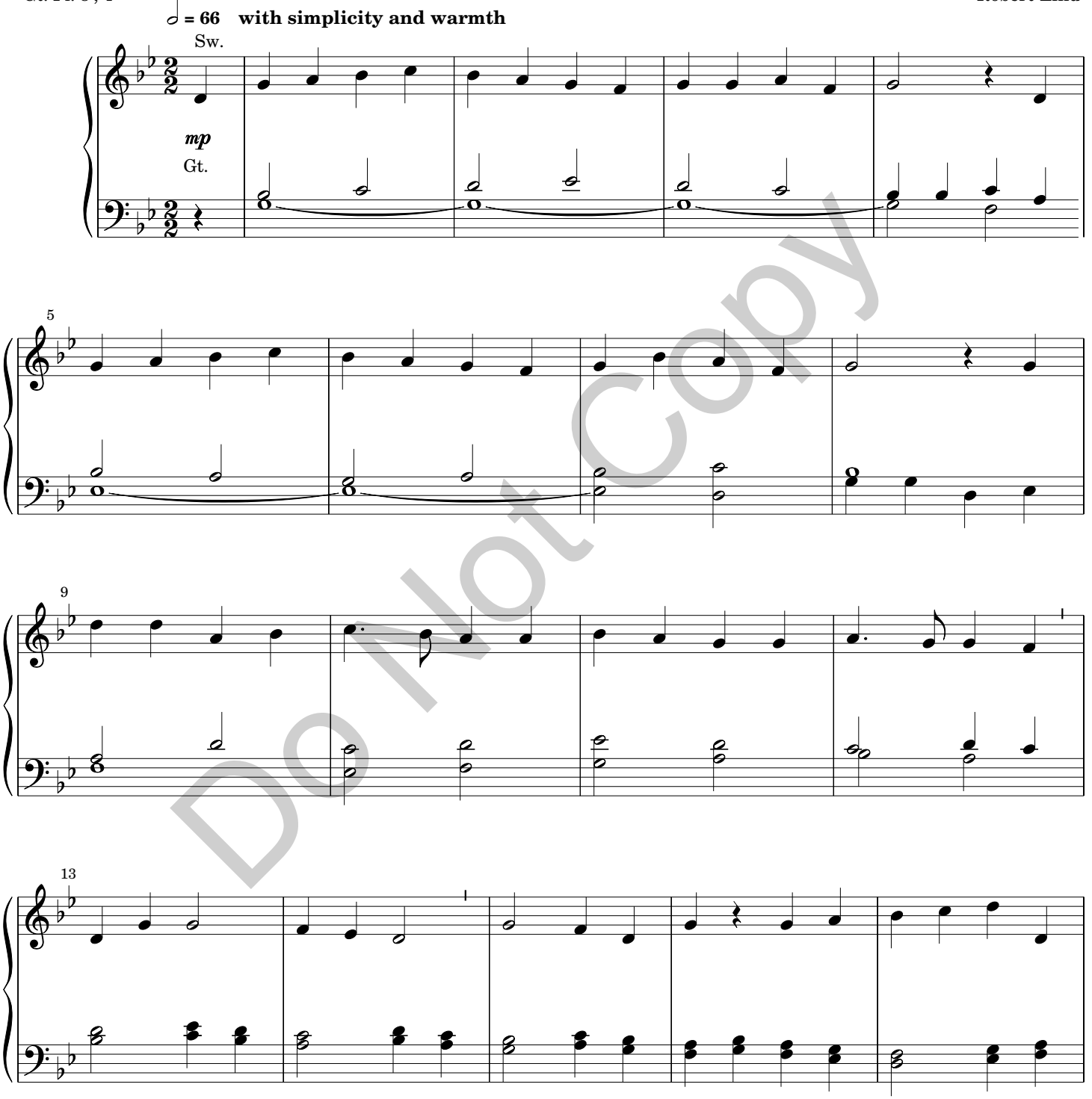

Do Not Copy

Copyright © 2011 by Paraclete Press, Orleans, MA 02653
All rights reserved.

PPM01149

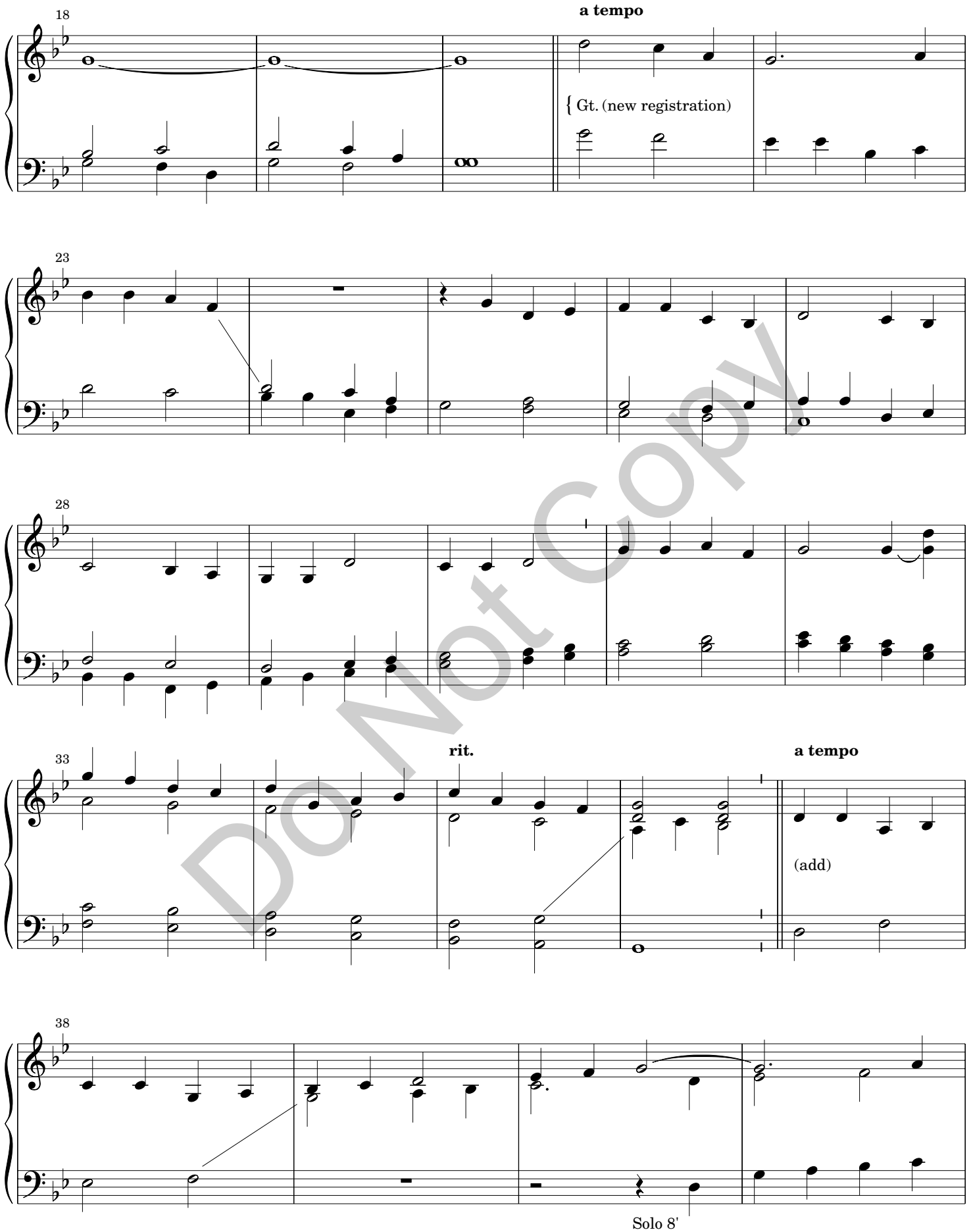
18
a tempo
Gt. (new registration)
23
28
33
rit.
a tempo
(add)
38
Solo 8'

Do Not Copy

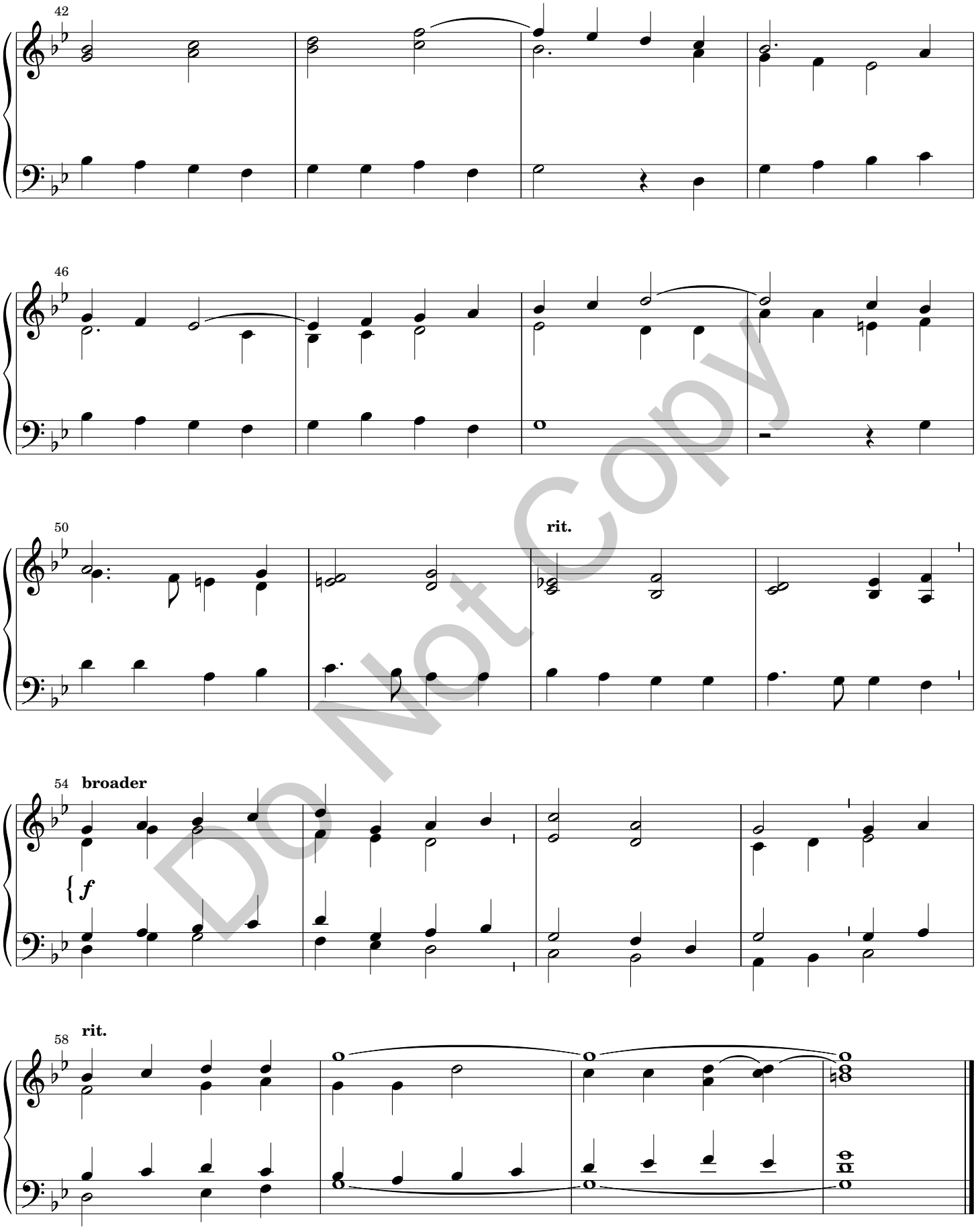

Do Not Copy

Erhalt uns, Herr (Rhythmic Tune)

Epiphany Organ Voluntary

Robert Lind

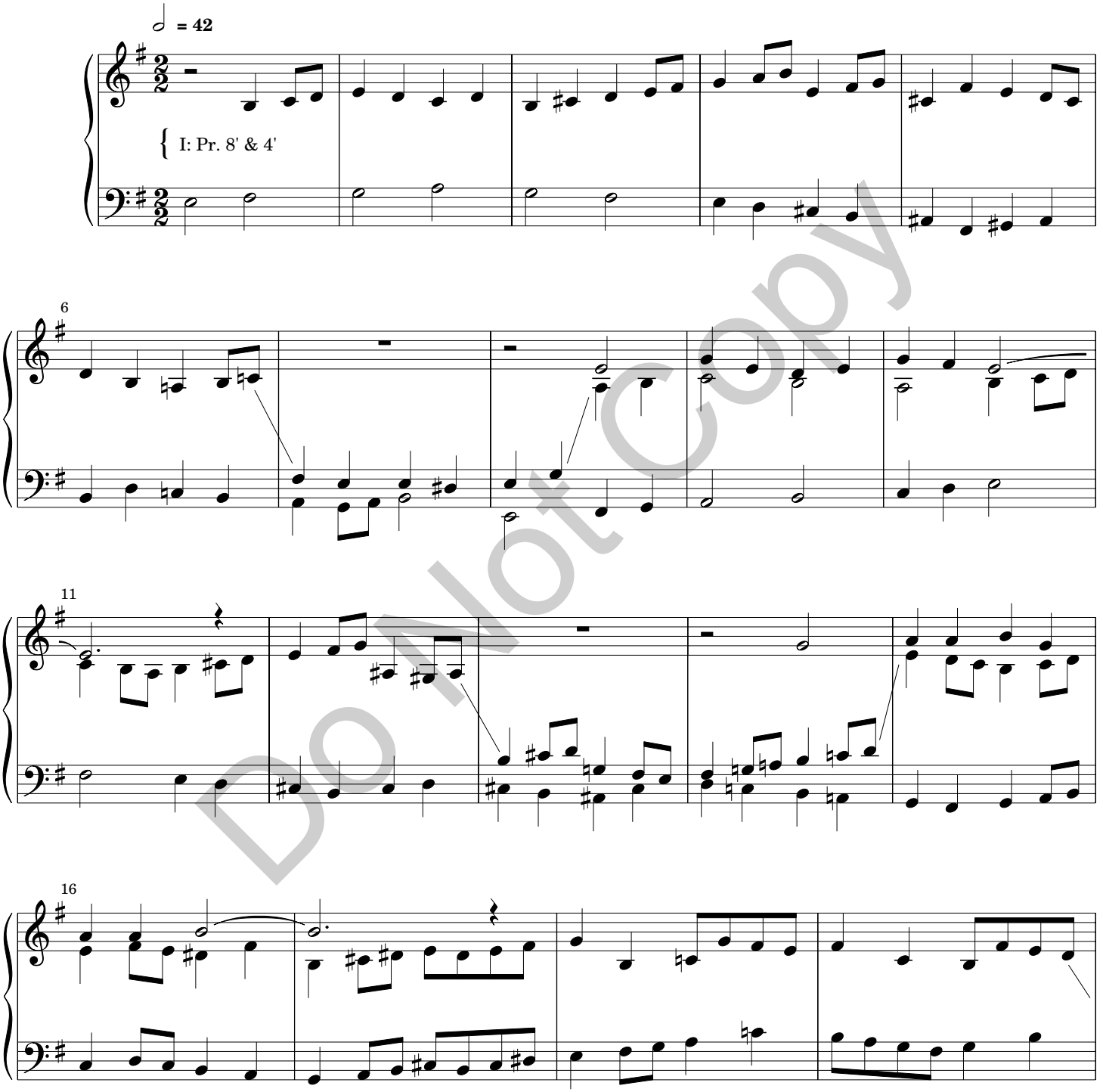

Do Not Copy

Copyright © 2011 by Paraclete Press, Orleans, MA 02653
All rights reserved.

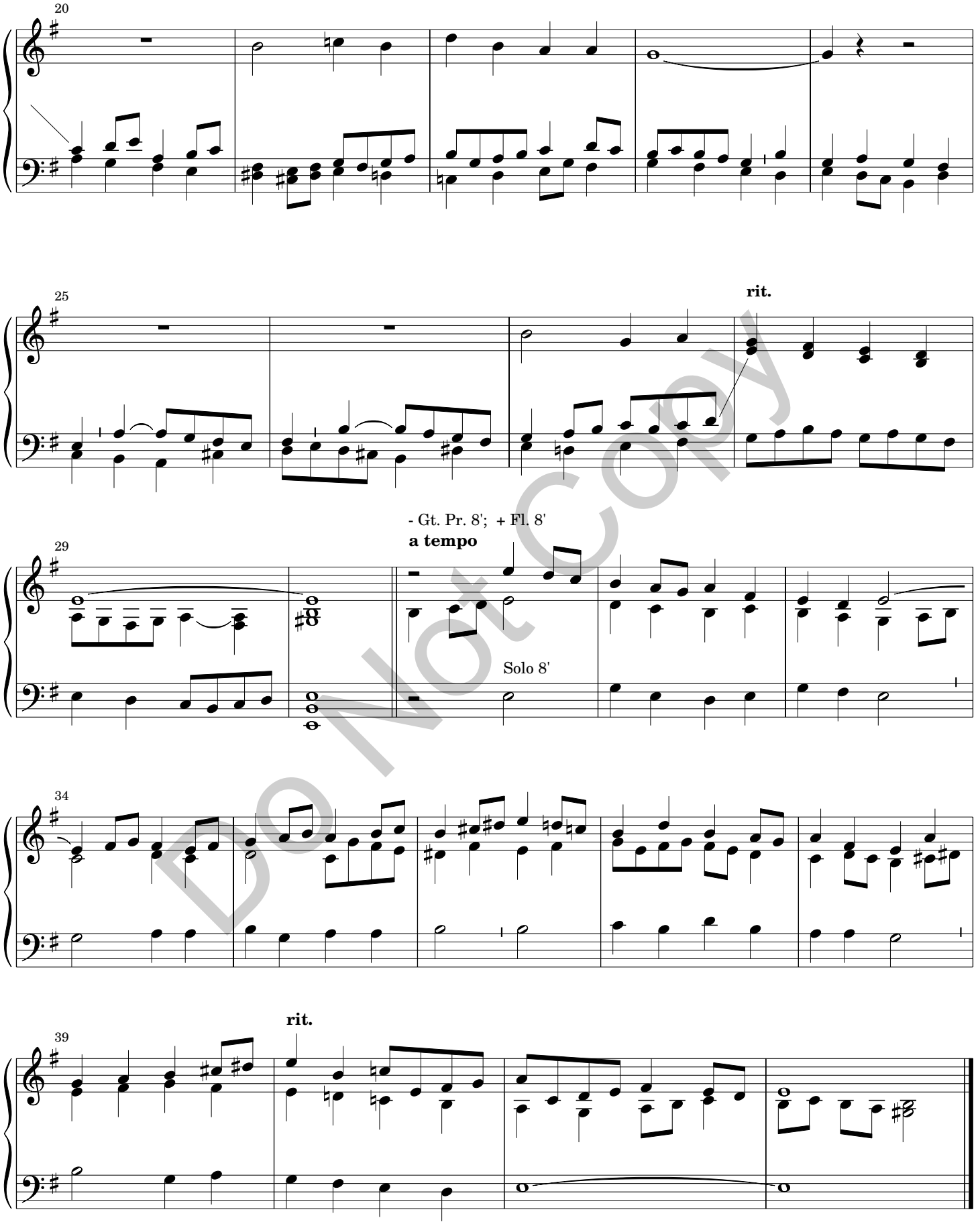

Do Not Copy

Voluntary on "Dix"

Organ Voluntary for Epiphany/ Thanksgiving/Praise

Robert Lind

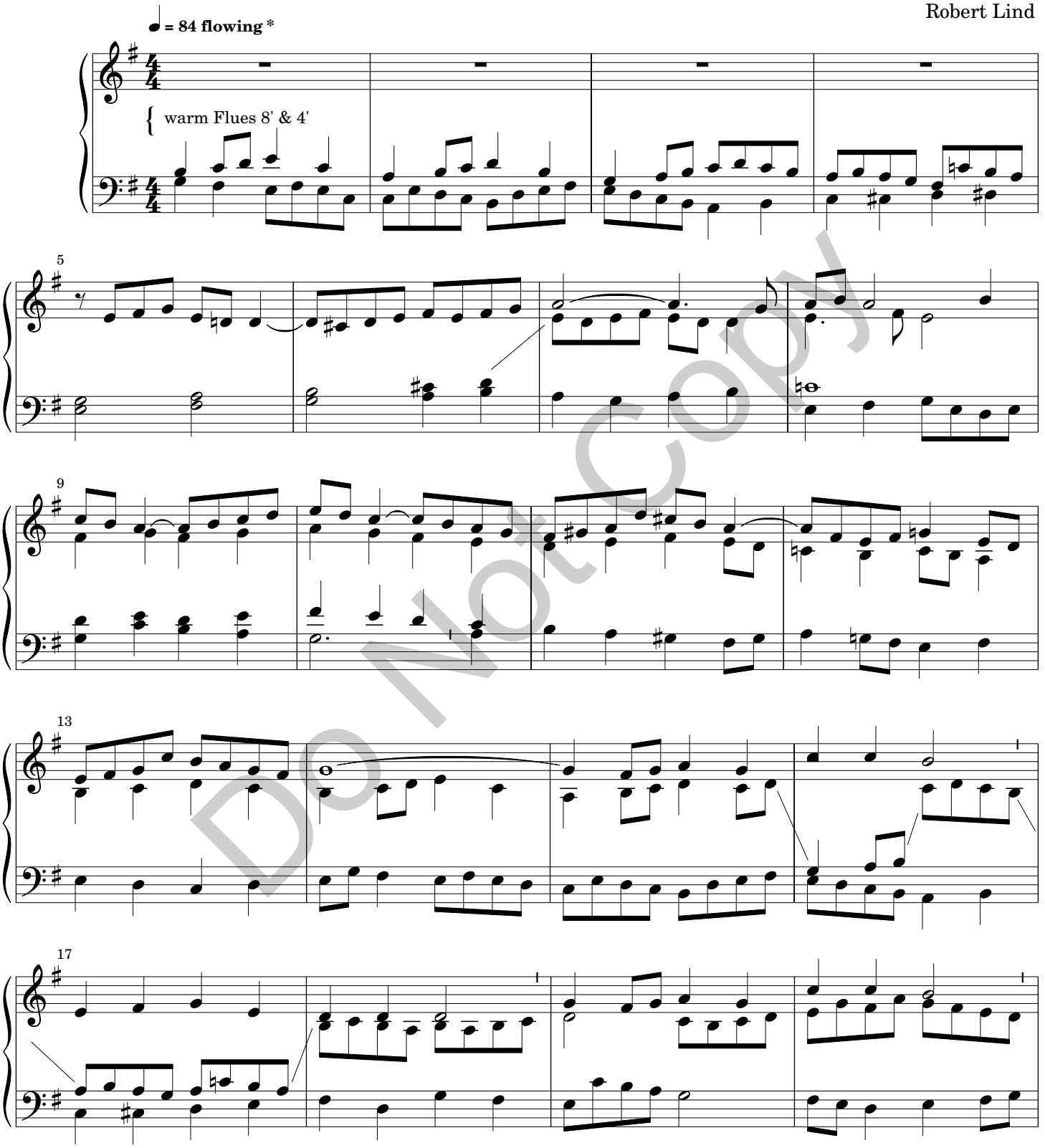

* Some of the texture in the 1st 46 mm. is reminiscent of chant. Certain melodies have been shaped here as if the origin of this tune is quite ancient.

Do Not Copy

Copyright © 2011 by Paraclete Press, Orleans, MA 02653
All rights reserved.

PPM01149

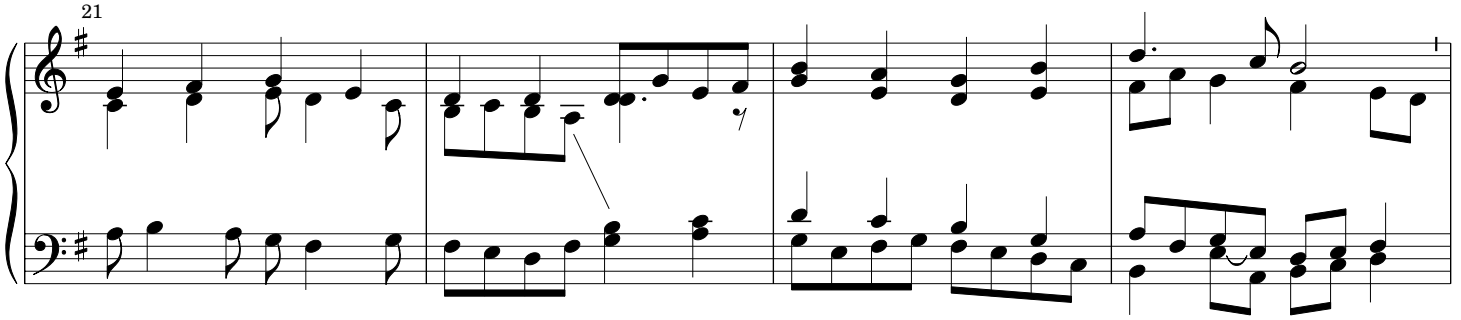

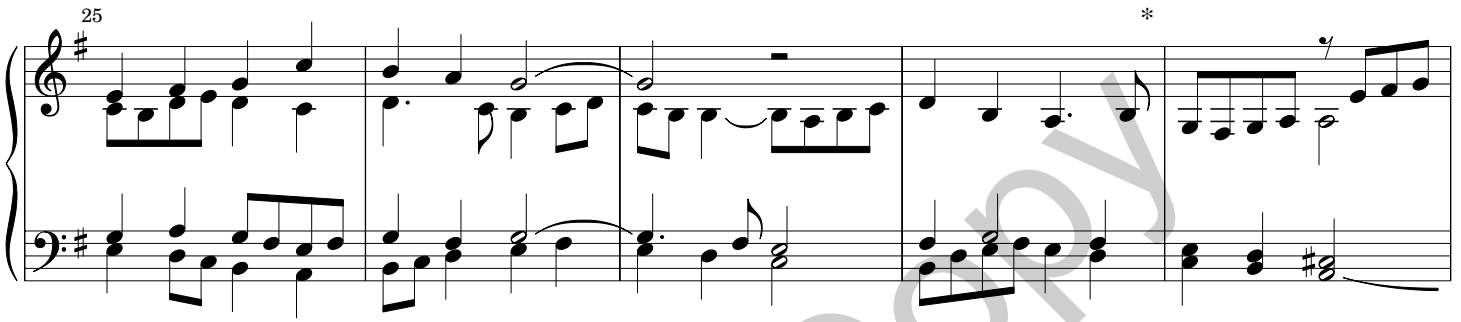

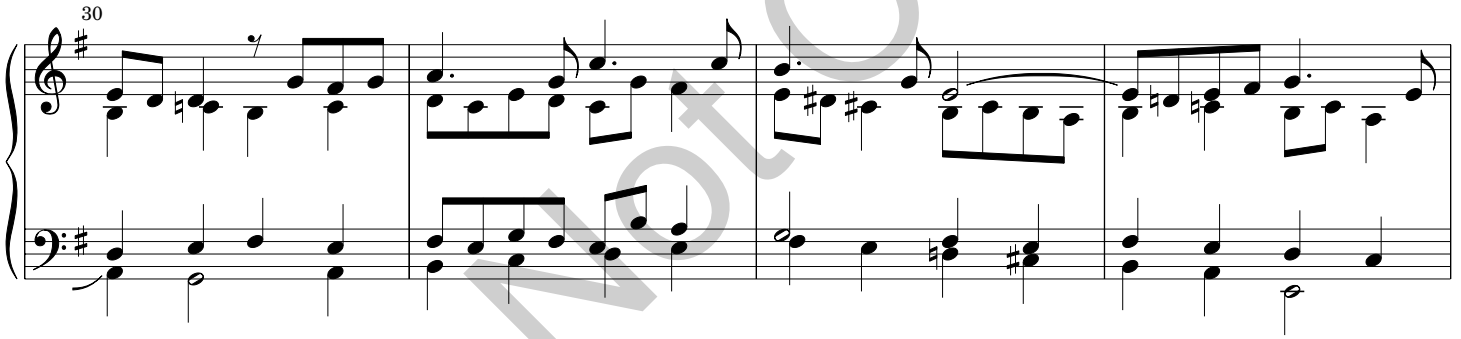

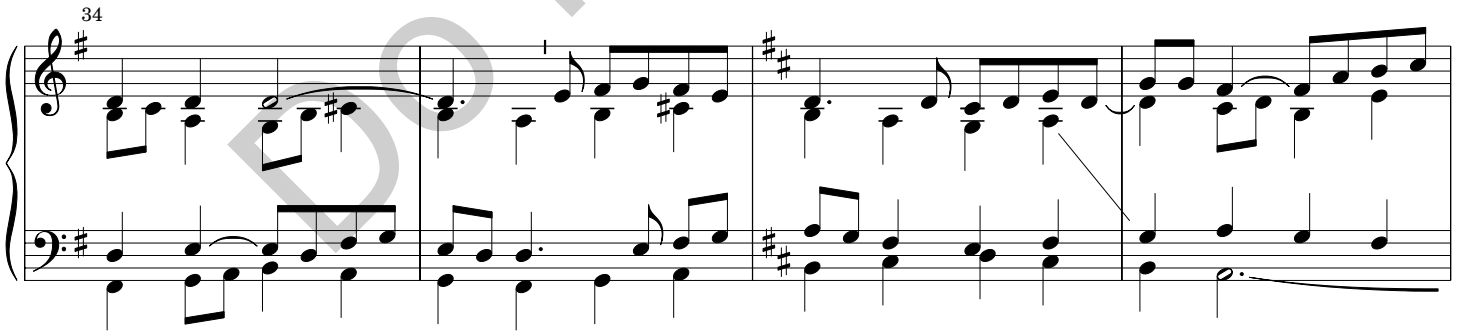

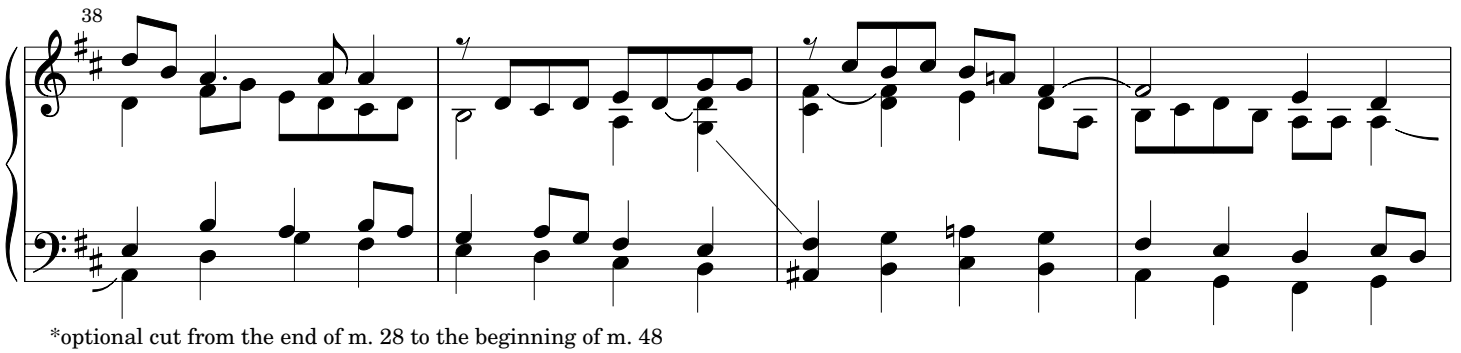

*optional cut from the end of m. 28 to the beginning of m. 48

Do Not Copy

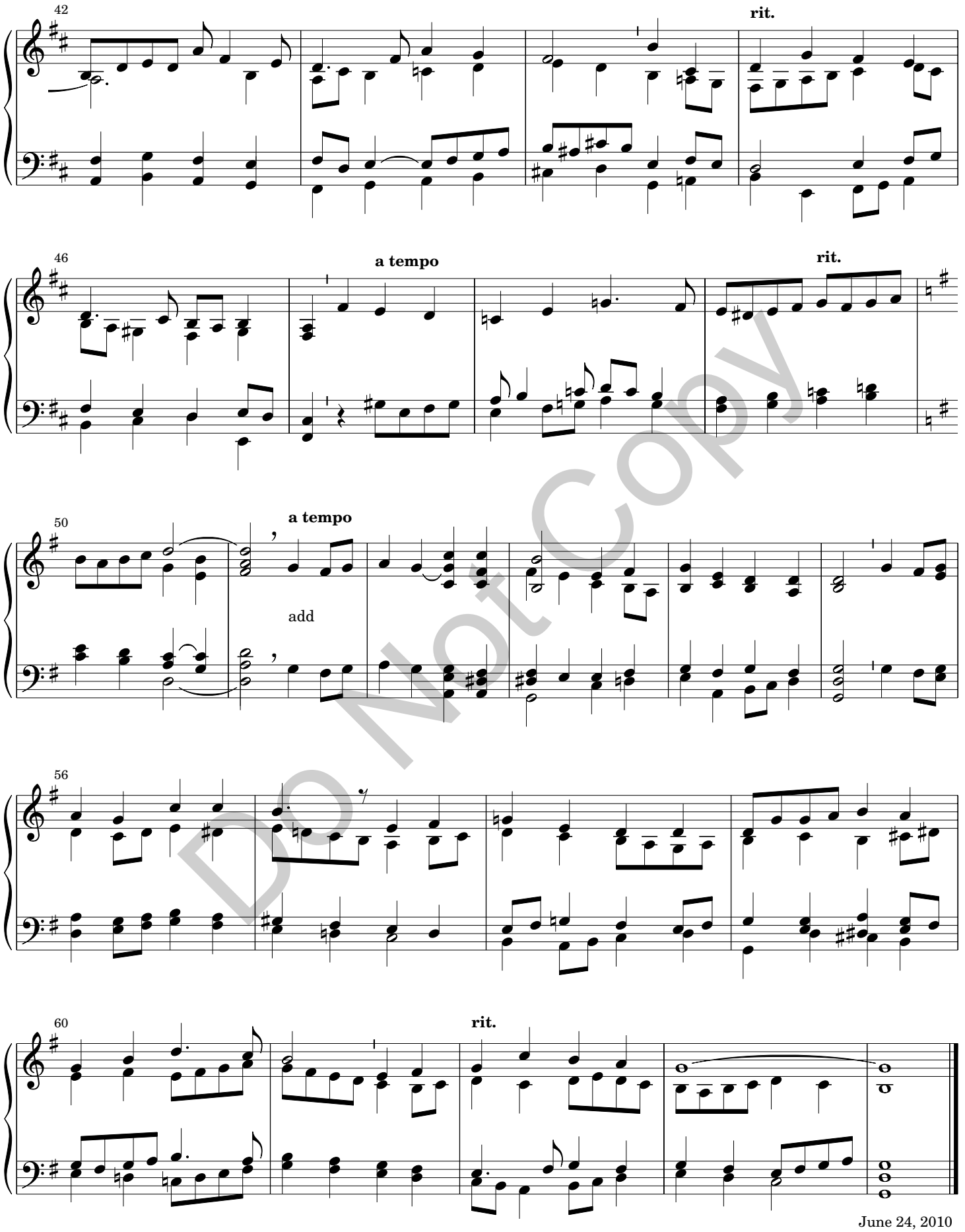

Do Not Copy

Voluntary on "Salzburg"

Organ Voluntary for Epiphany/Easter

Gt. Pr. 8'
Sw. Fl. 8'; Pr. 4'

Robert Lind

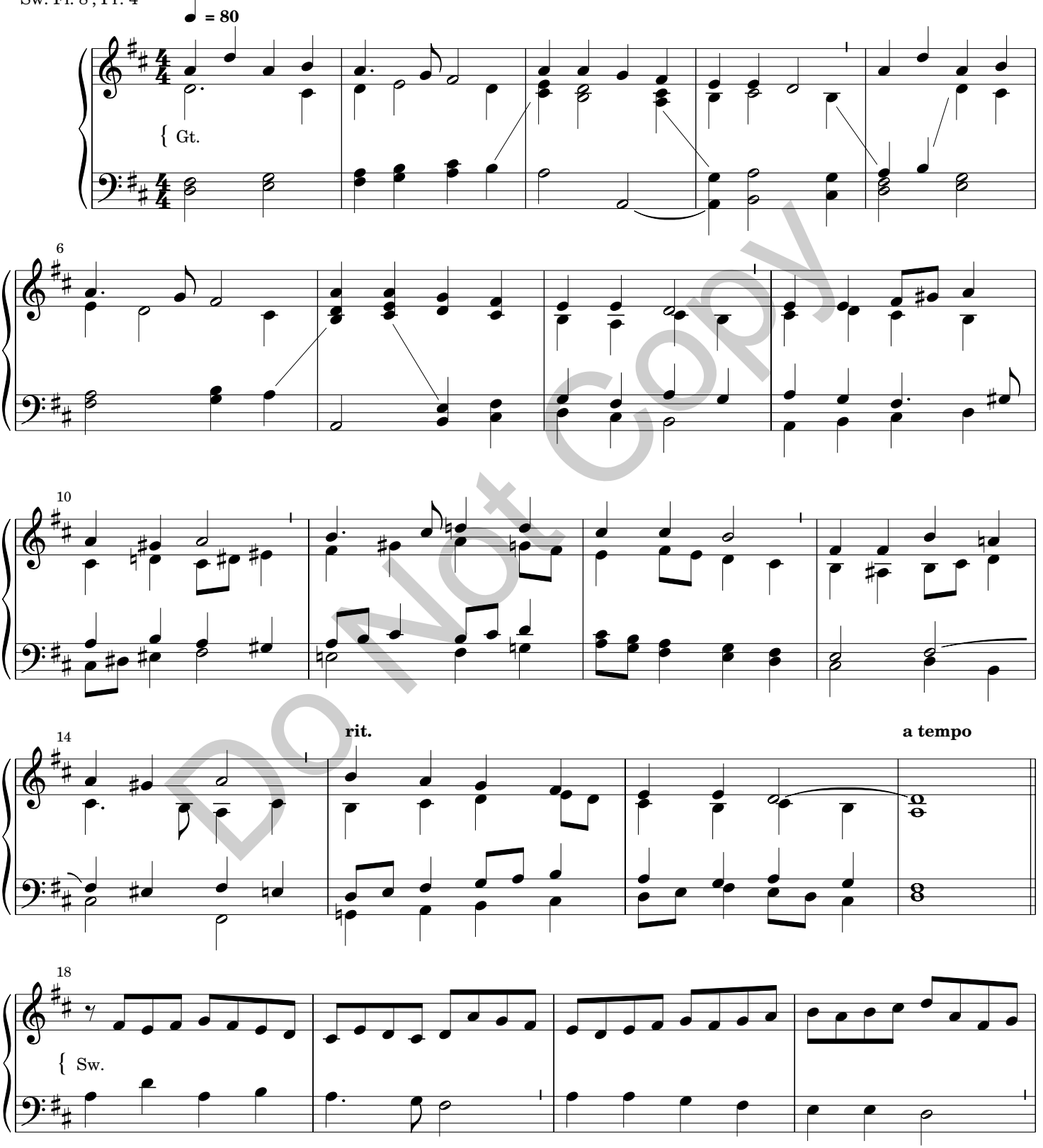

Do Not Copy

Copyright © 2011 by Paraclete Press, Orleans, MA 02653
All rights reserved.

PPM01149

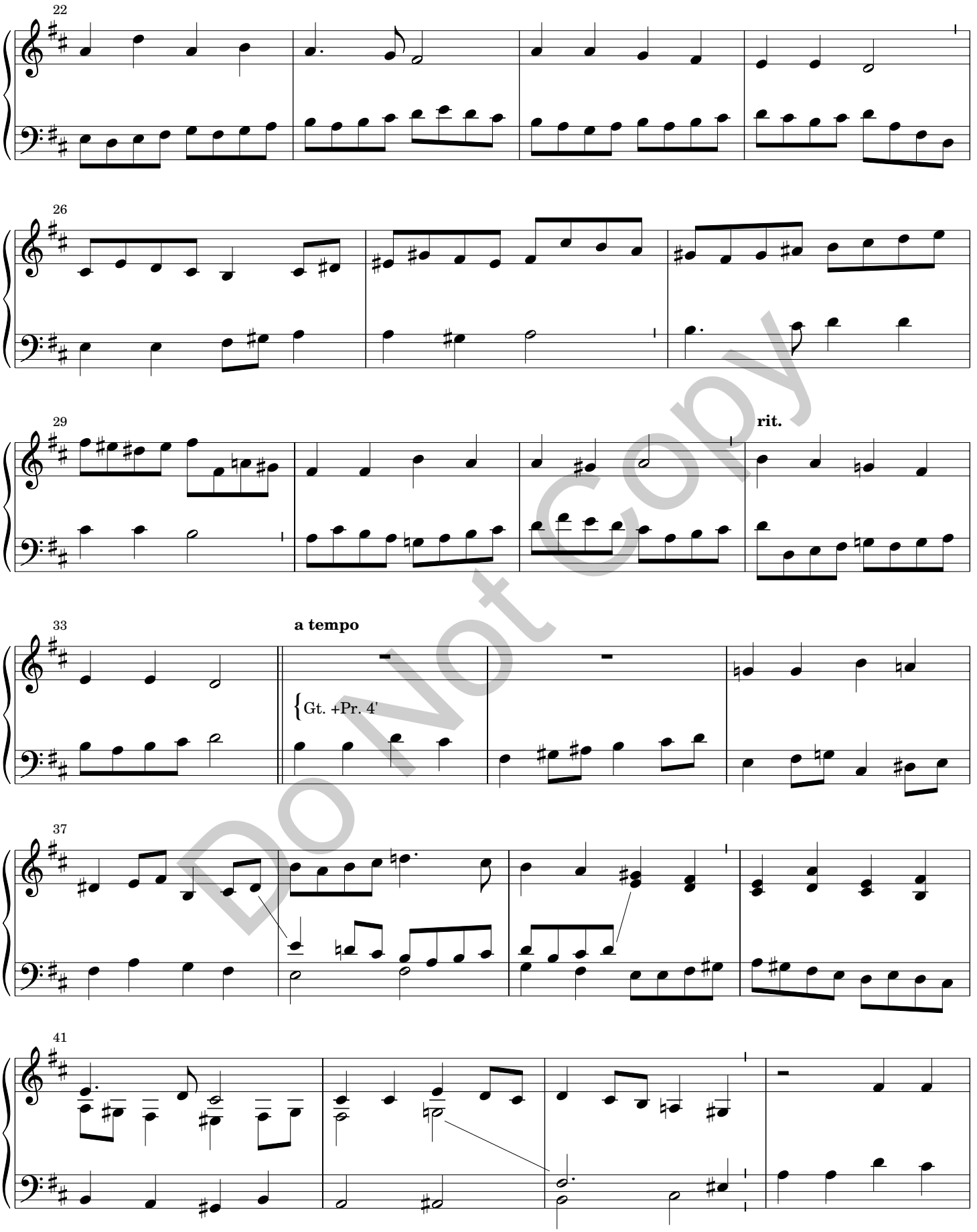

Do Not Copy

45

49

rit.

a tempo

54

(add)

59

63

67

rit.

Do Not Copy

Voluntary on "Wareham"

Organ Voluntary for Epiphany/Transfiguration

Robert Lind

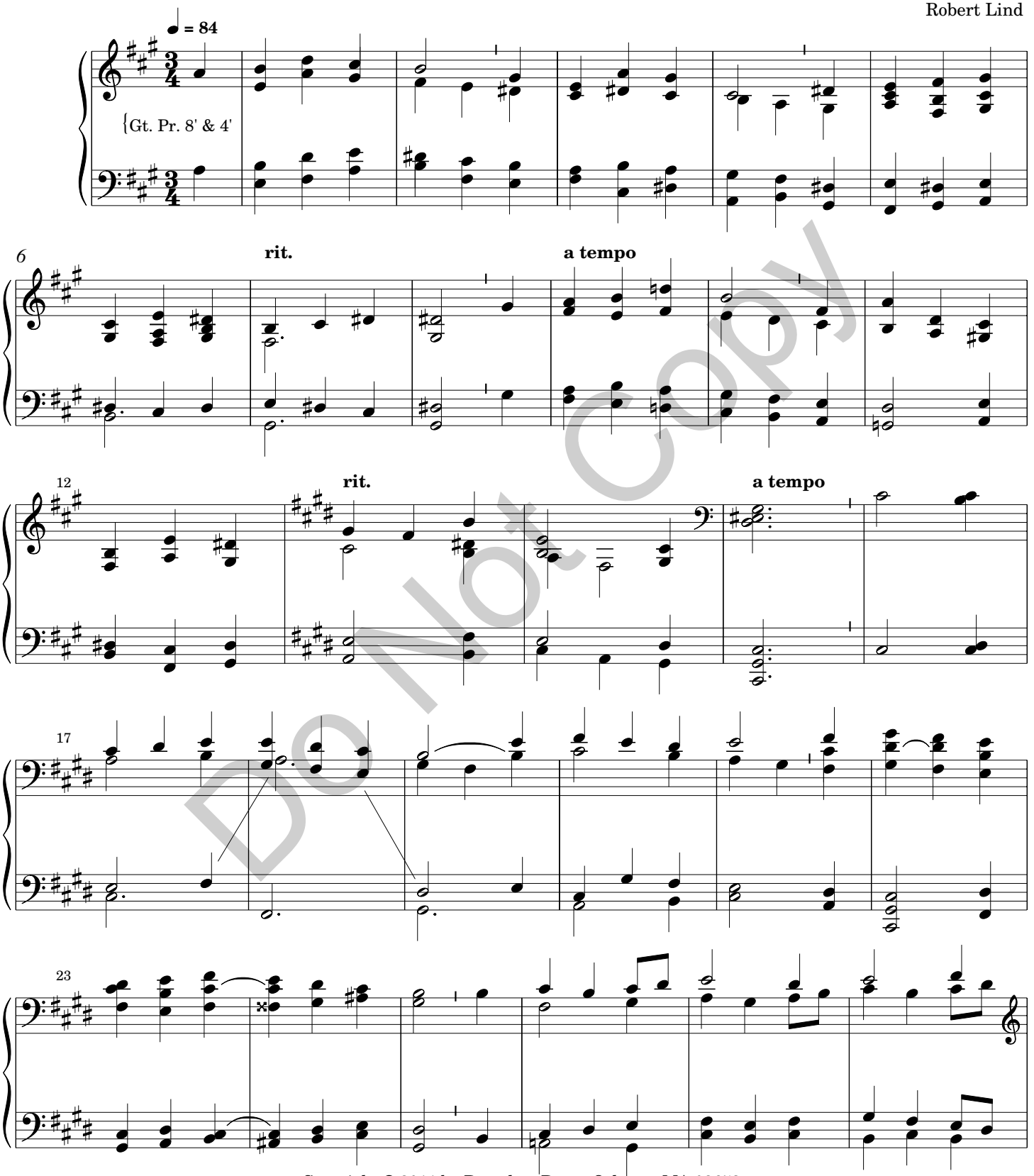

Do Not Copy

Copyright © 2011 by Paraclete Press, Orleans, MA 02653
All rights reserved.

PPM01149

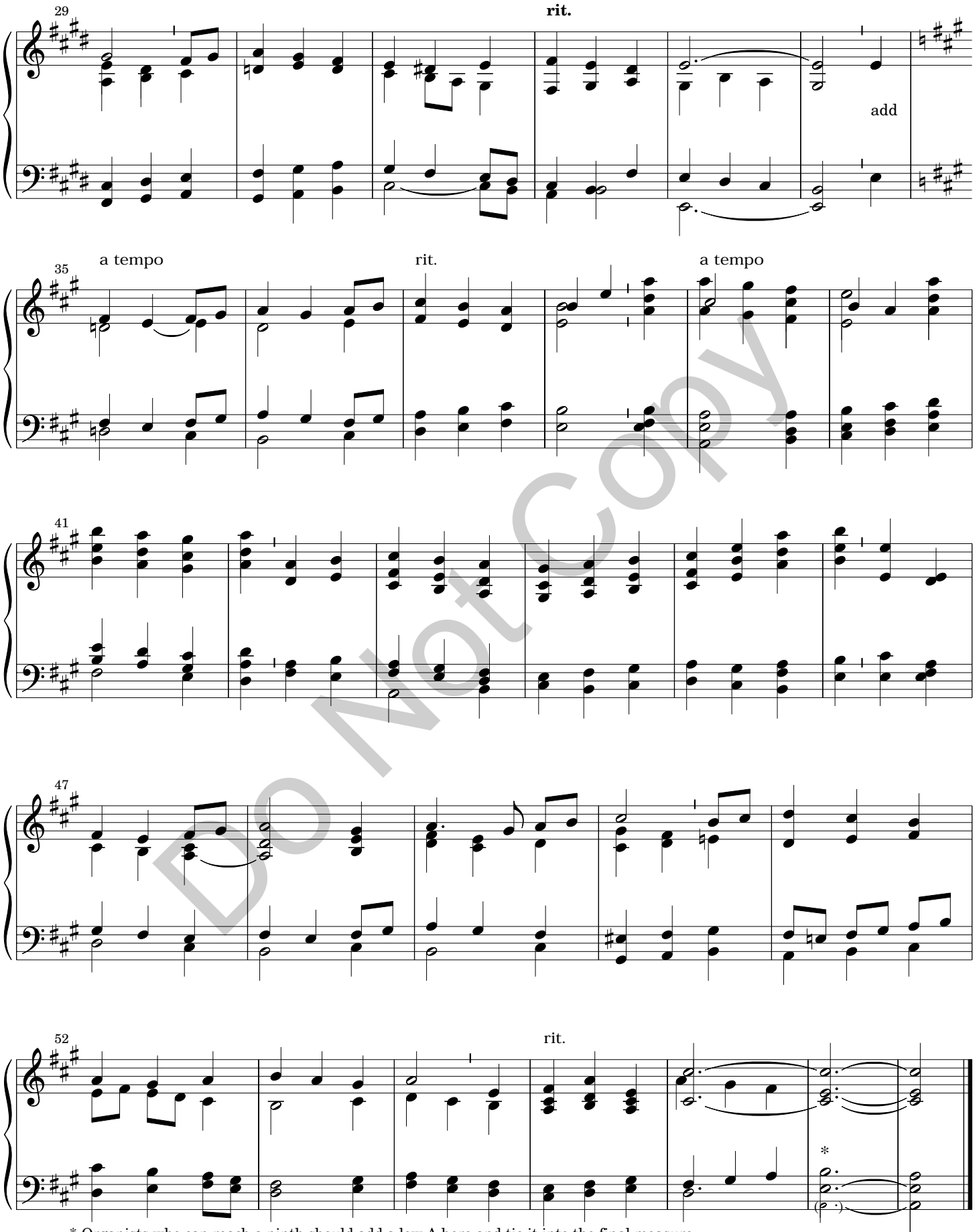

* Organists who can reach a ninth should add a low A here and tie it into the final measure.

Do Not Copy

Now Let Us All with One Accord

Lenten Organ Voluntary

Robert Lind

Tune: Bourbon

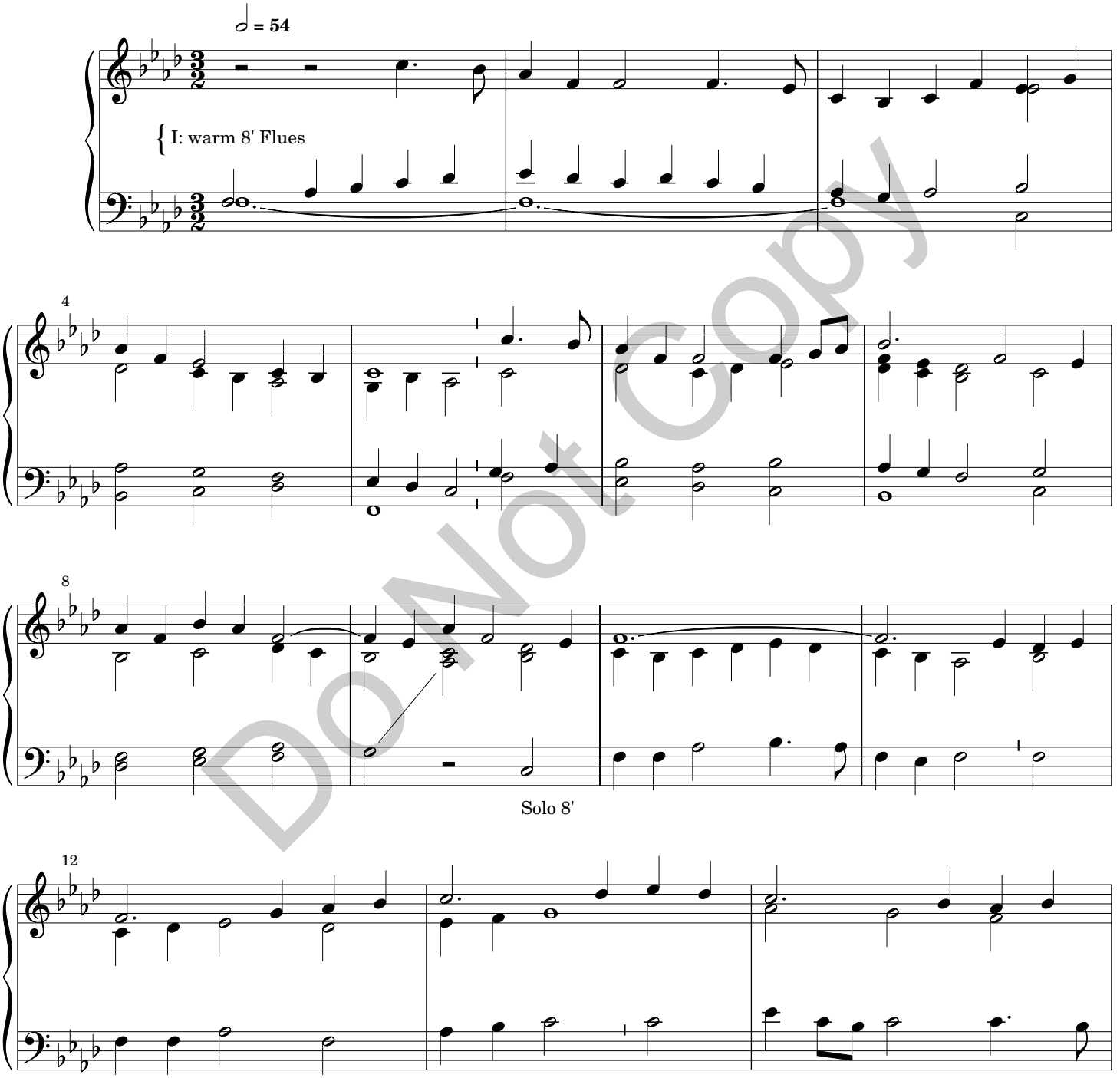

Do Not Copy

Copyright © 2011 by Paraclete Press, Orleans, MA 02653
All rights reserved.

PPM01149

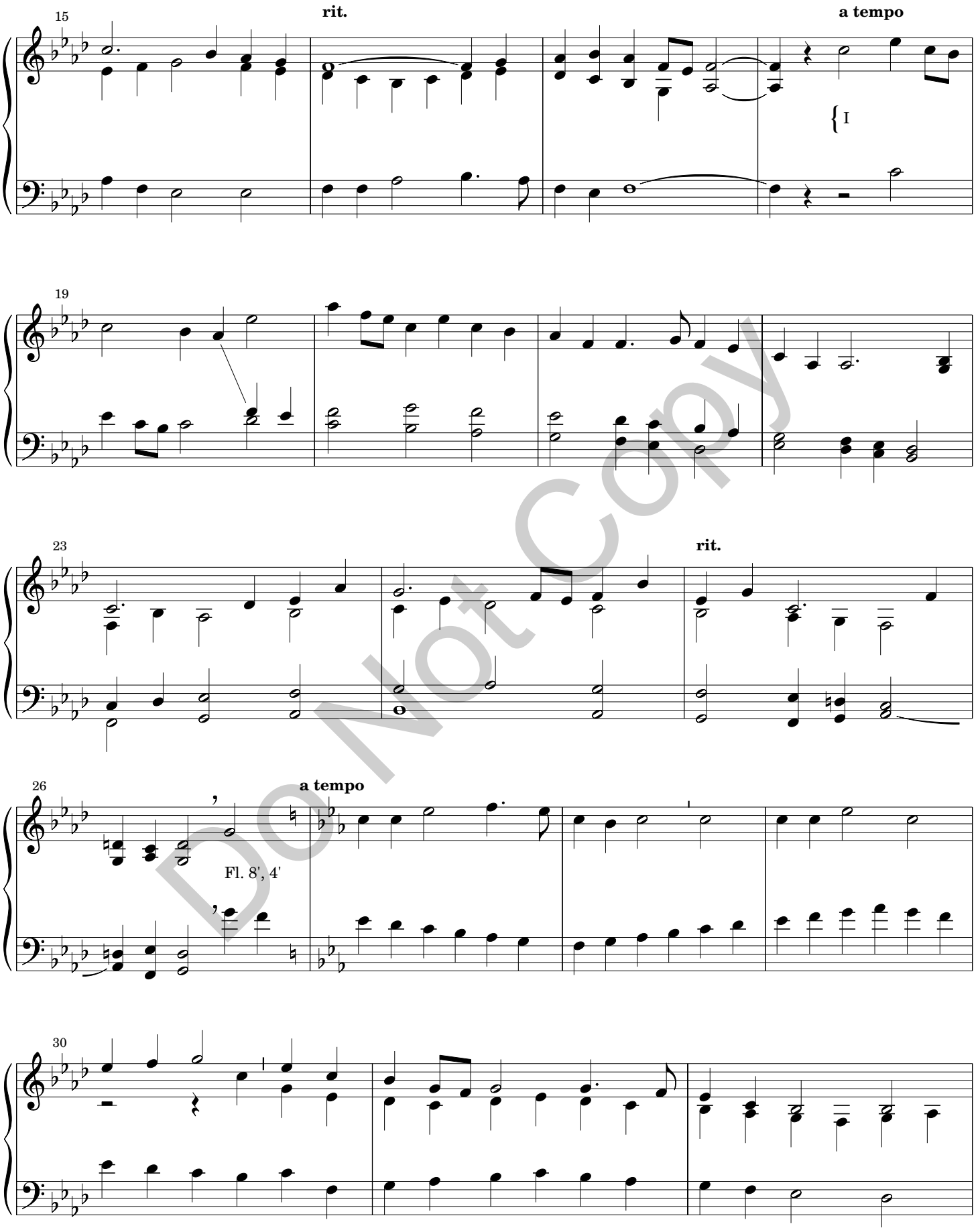

Do Not Copy

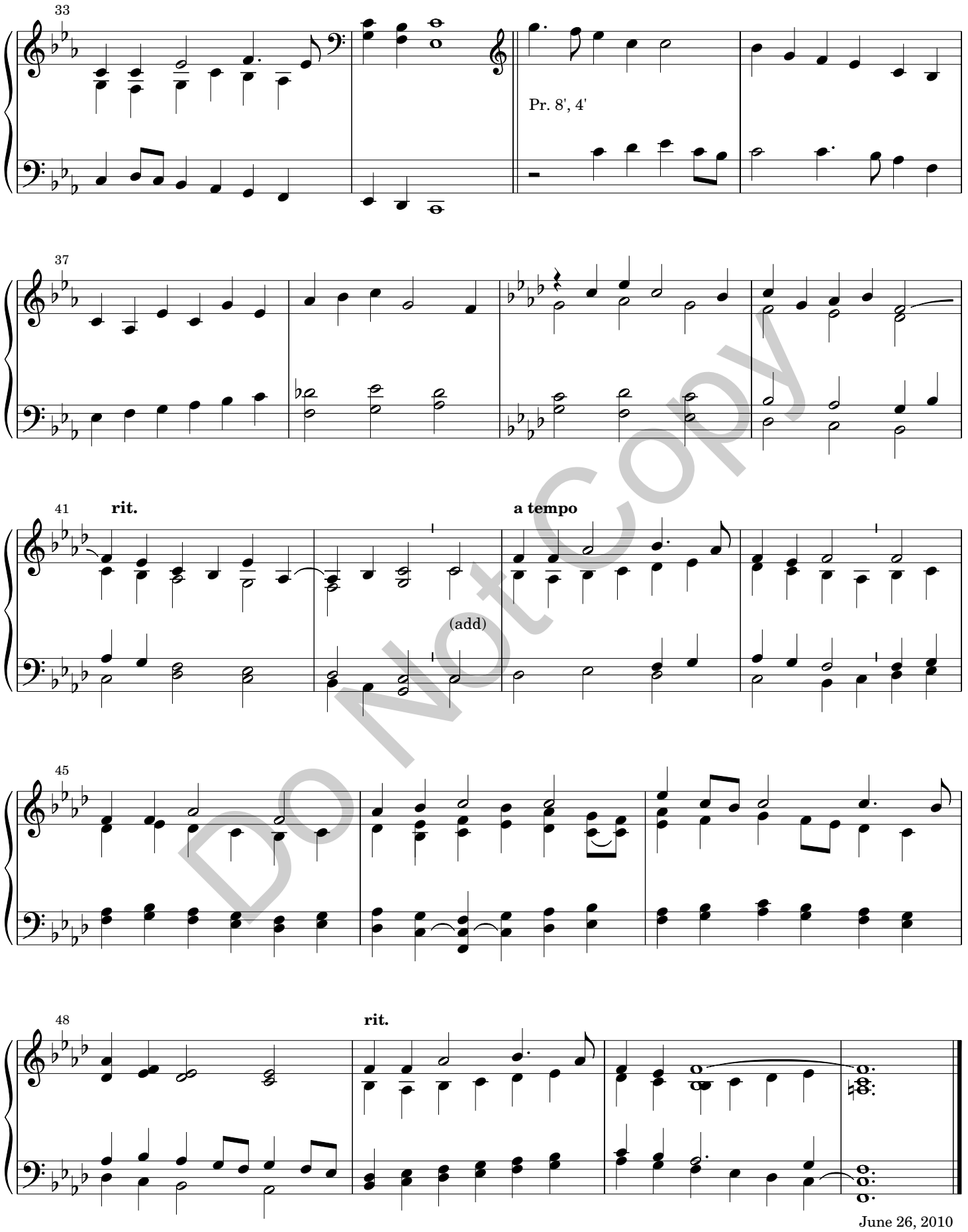

Do Not Copy

All Glory, Laud, and Honor

Palm Sunday Organ Voluntary

Robert Lind

Tune: Valet will ich dir geben

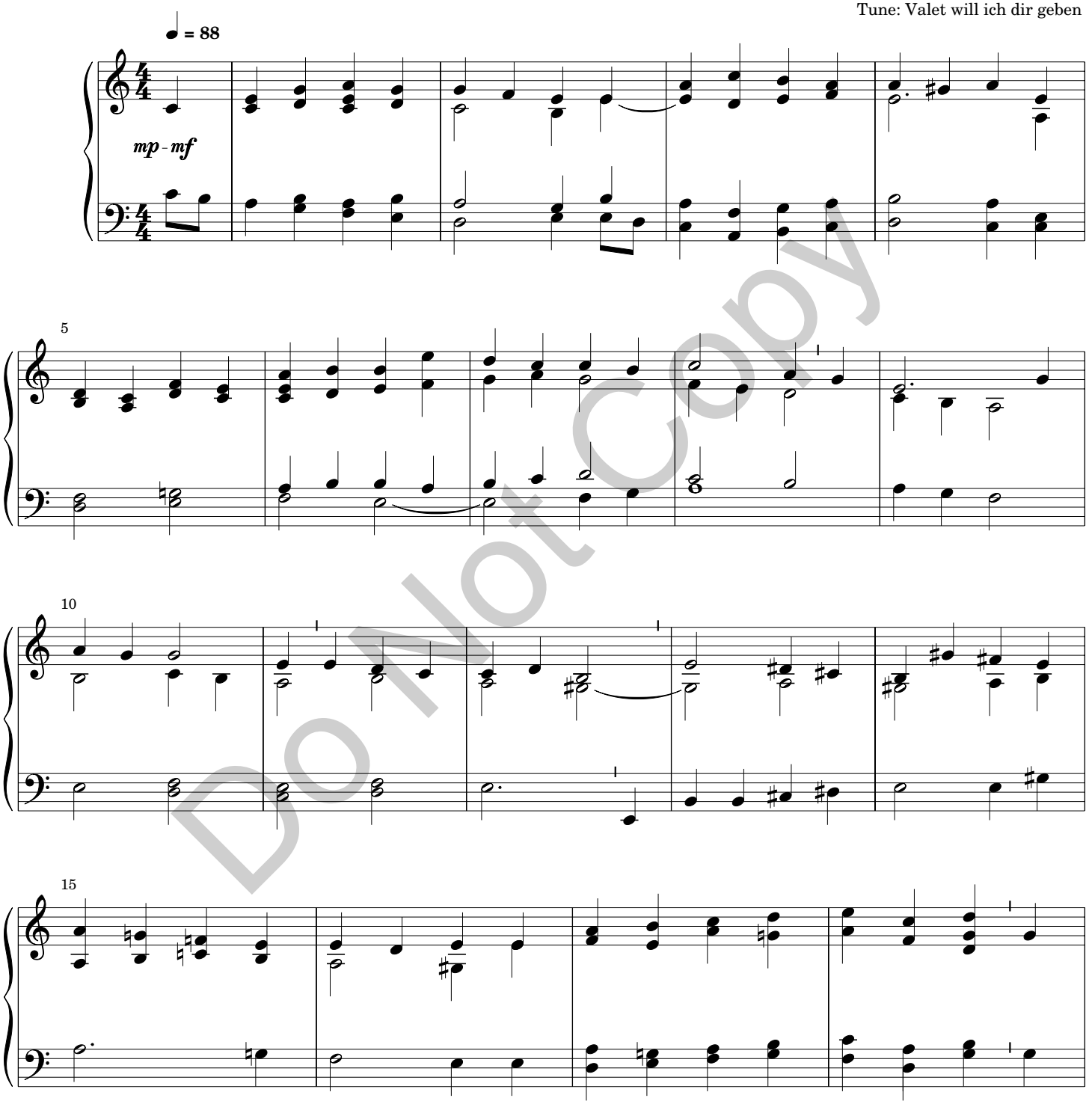

Do Not Copy

Copyright © 2011 by Paraclete Press, Orleans, MA 02653
All rights reserved.

PPM01149

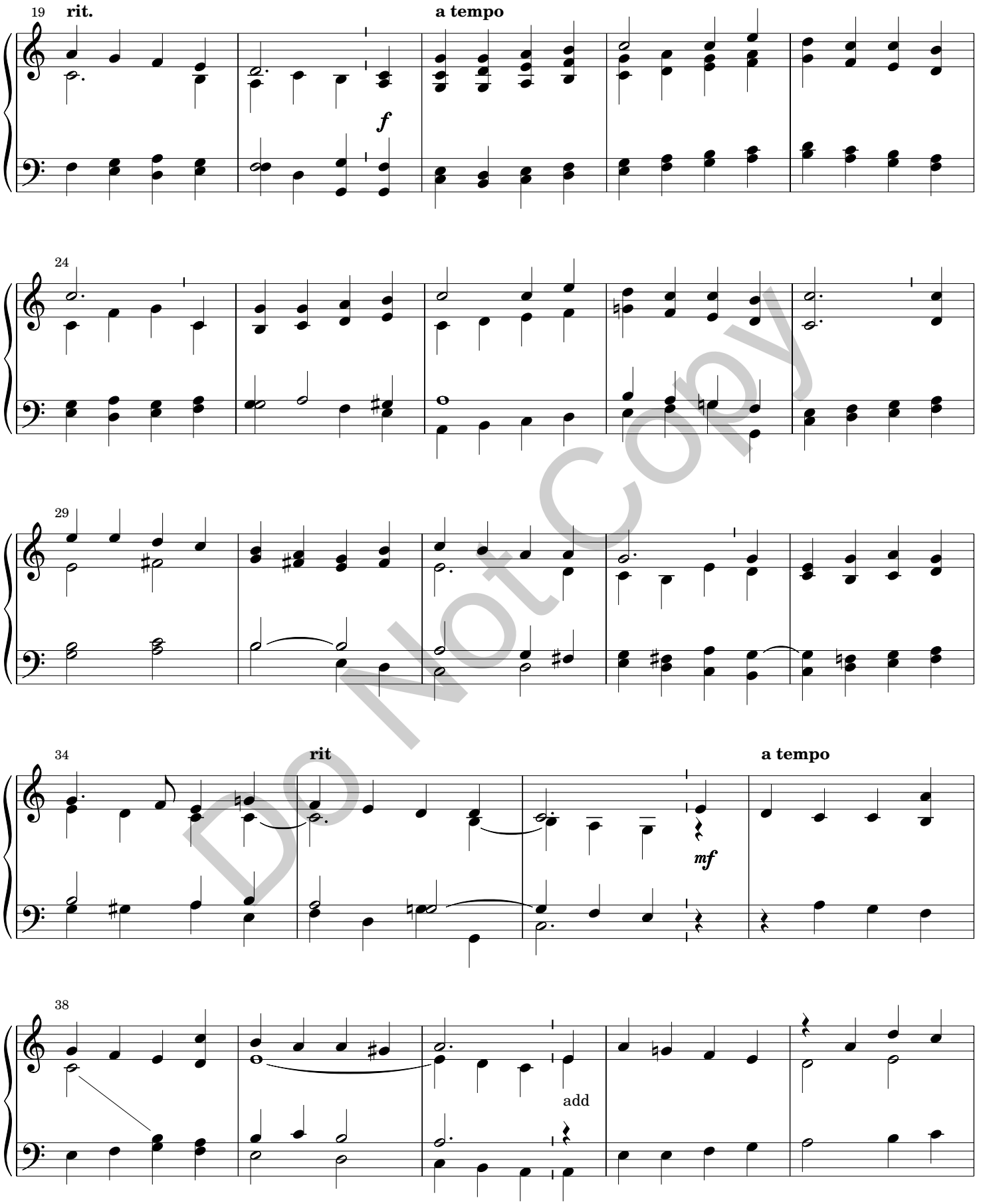

Do Not Copy

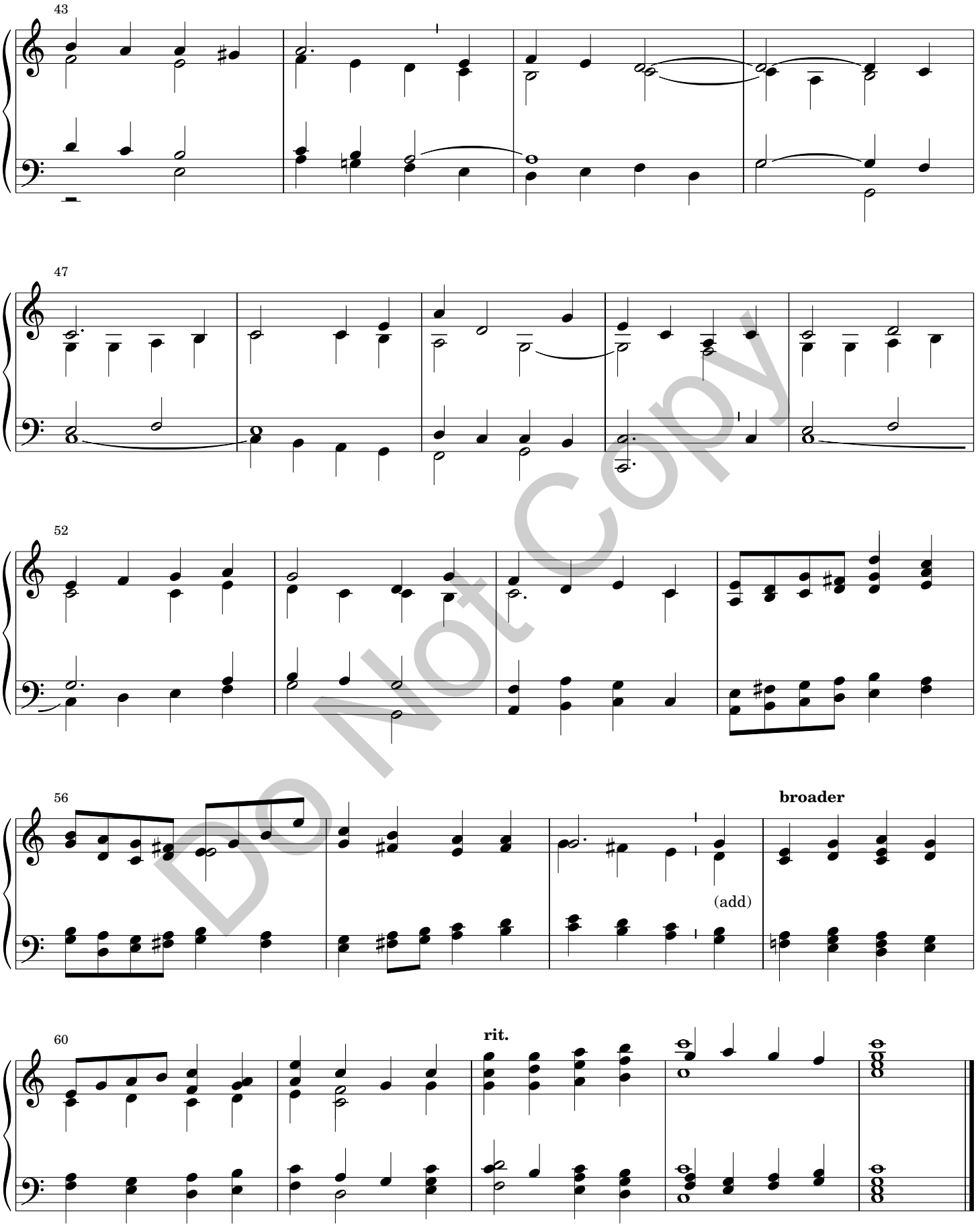

Do Not Copy

Erhalt uns, Herr (Isometric Tune)

Lenten/ Baptism Organ Voluntary

Robert Lind

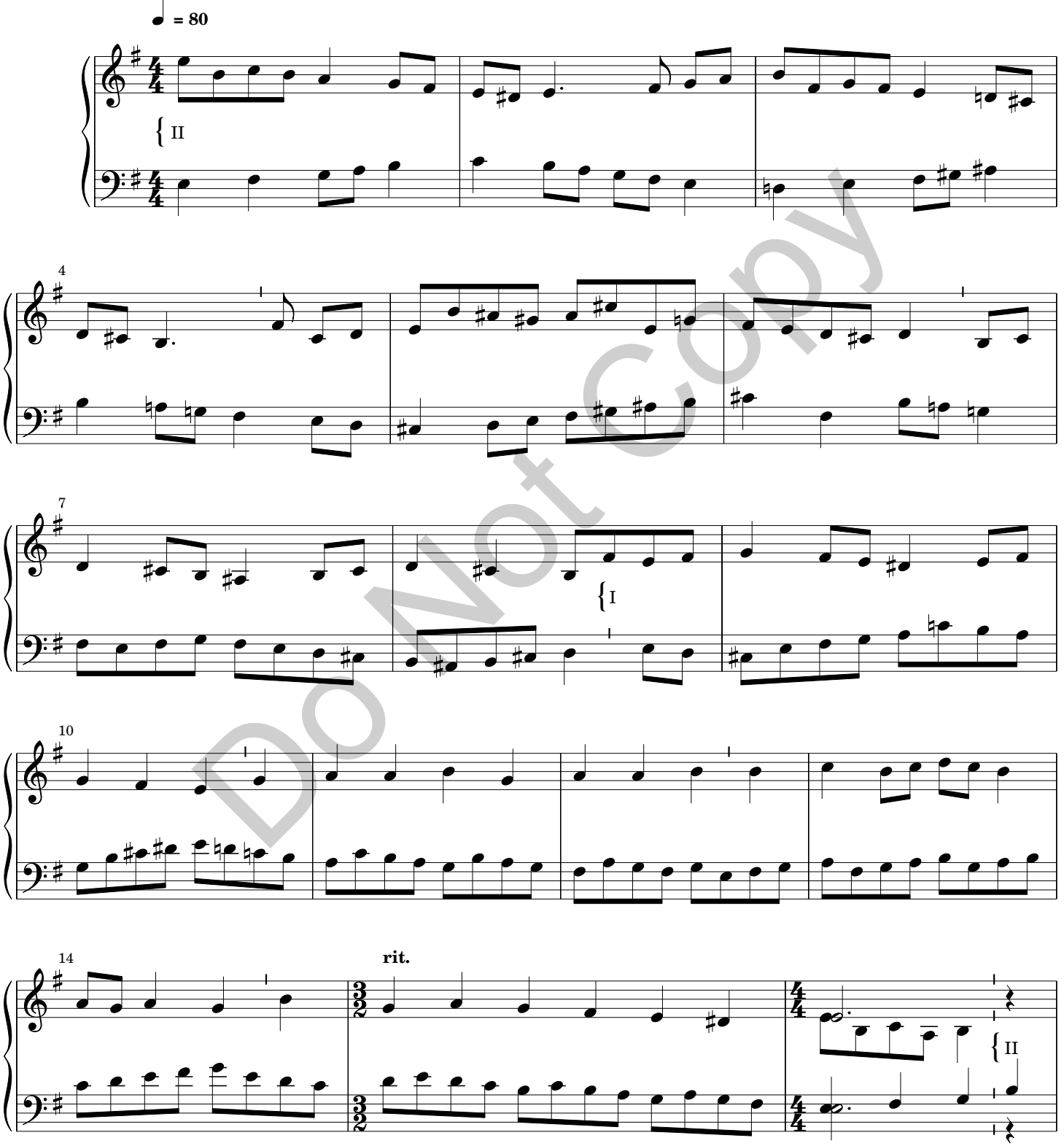

Do Not Copy

Copyright © 2011 by Paraclete Press, Orleans, MA 02653
All rights reserved.

PPM01149

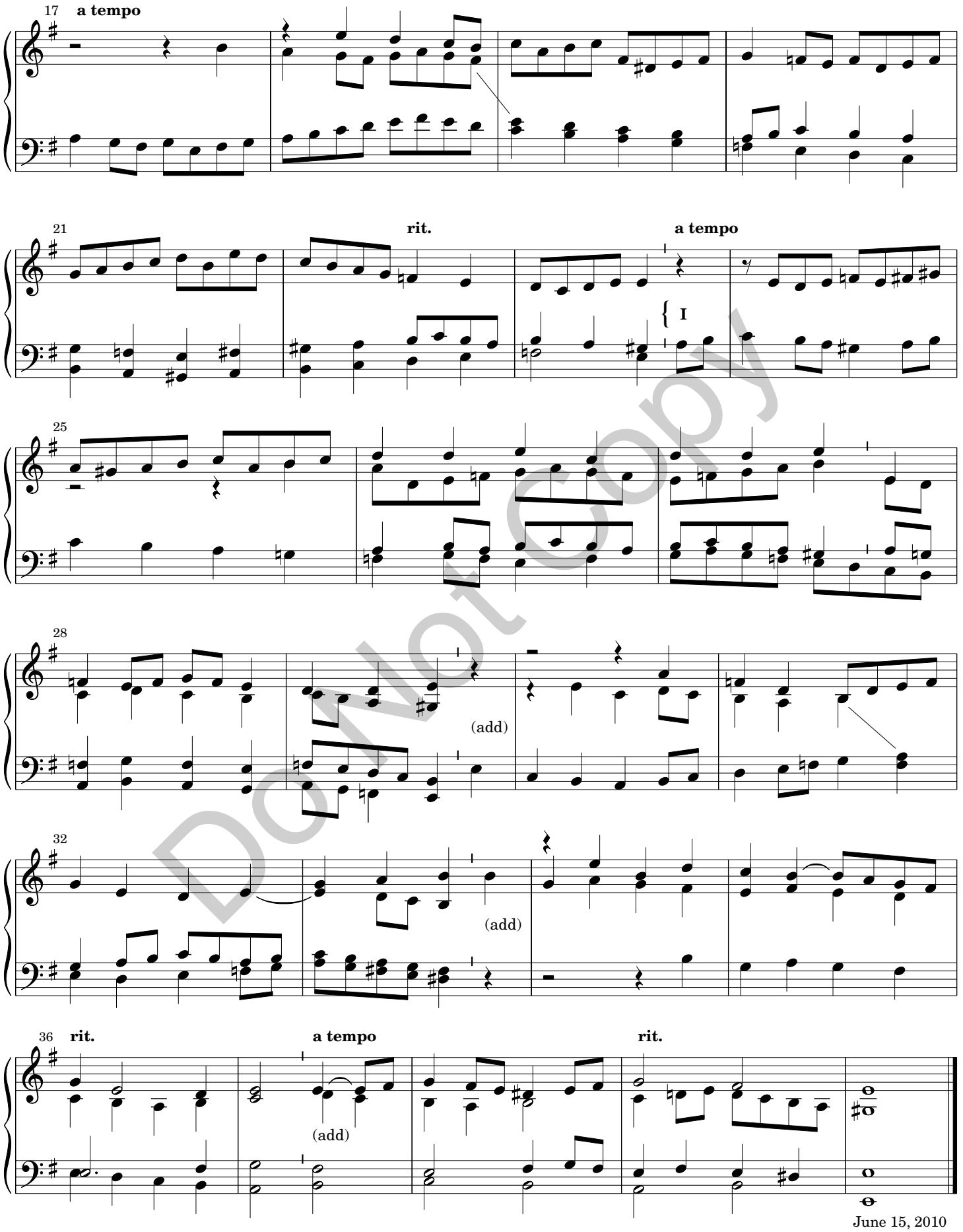

Do Not Copy

Voluntary on "Bangor"

Holy Week Organ Voluntary

Robert Lind

♩ = 72*

5

10

14

rit.

a tempo

* The tempo should be set by keeping "Wondrous Love" in mind. A glance at mm. 19-25 should help.

Do Not Copy

Copyright © 2011 by Paraclete Press, Orleans, MA 02653
All rights reserved.

PPM01149

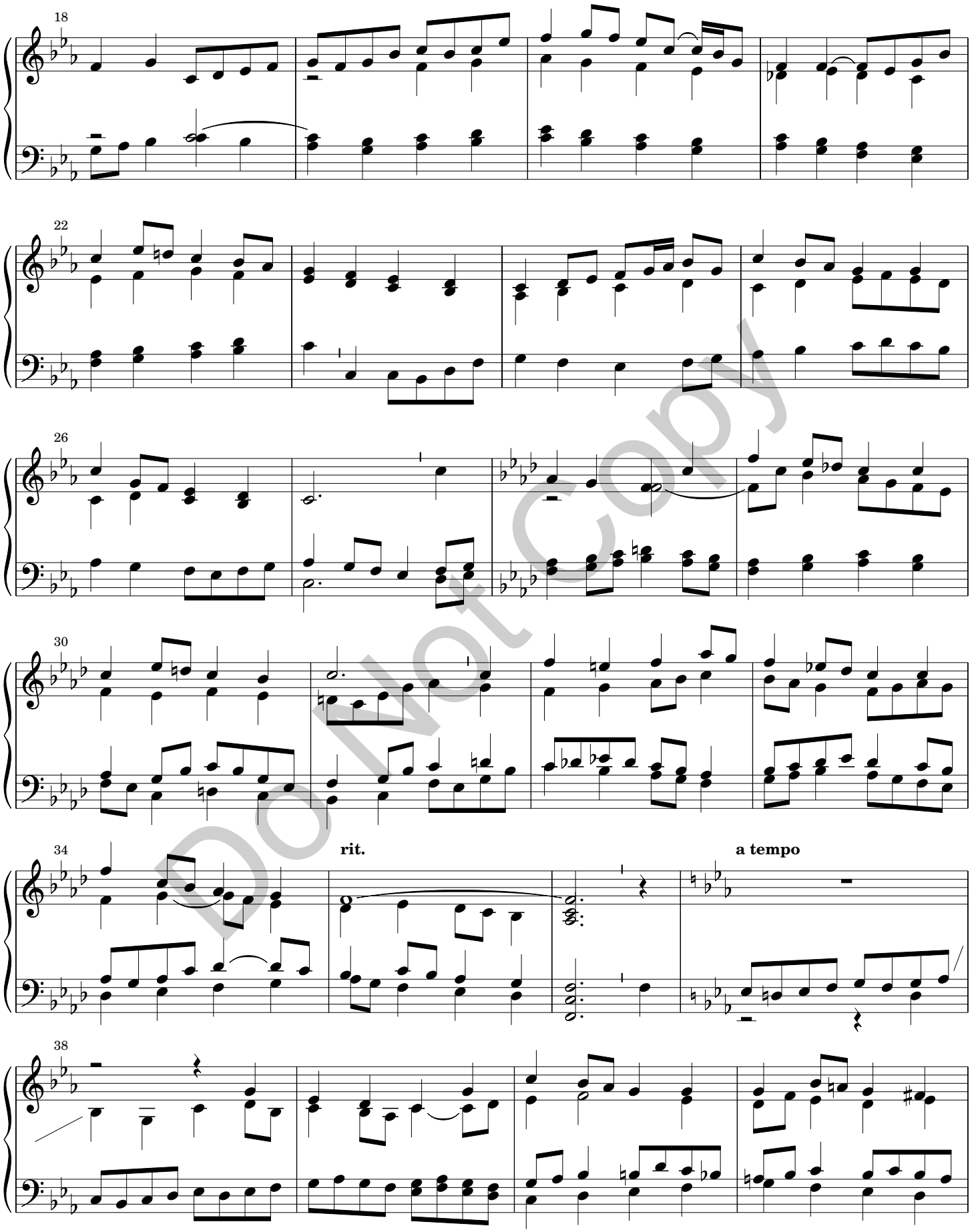

Do Not Copy

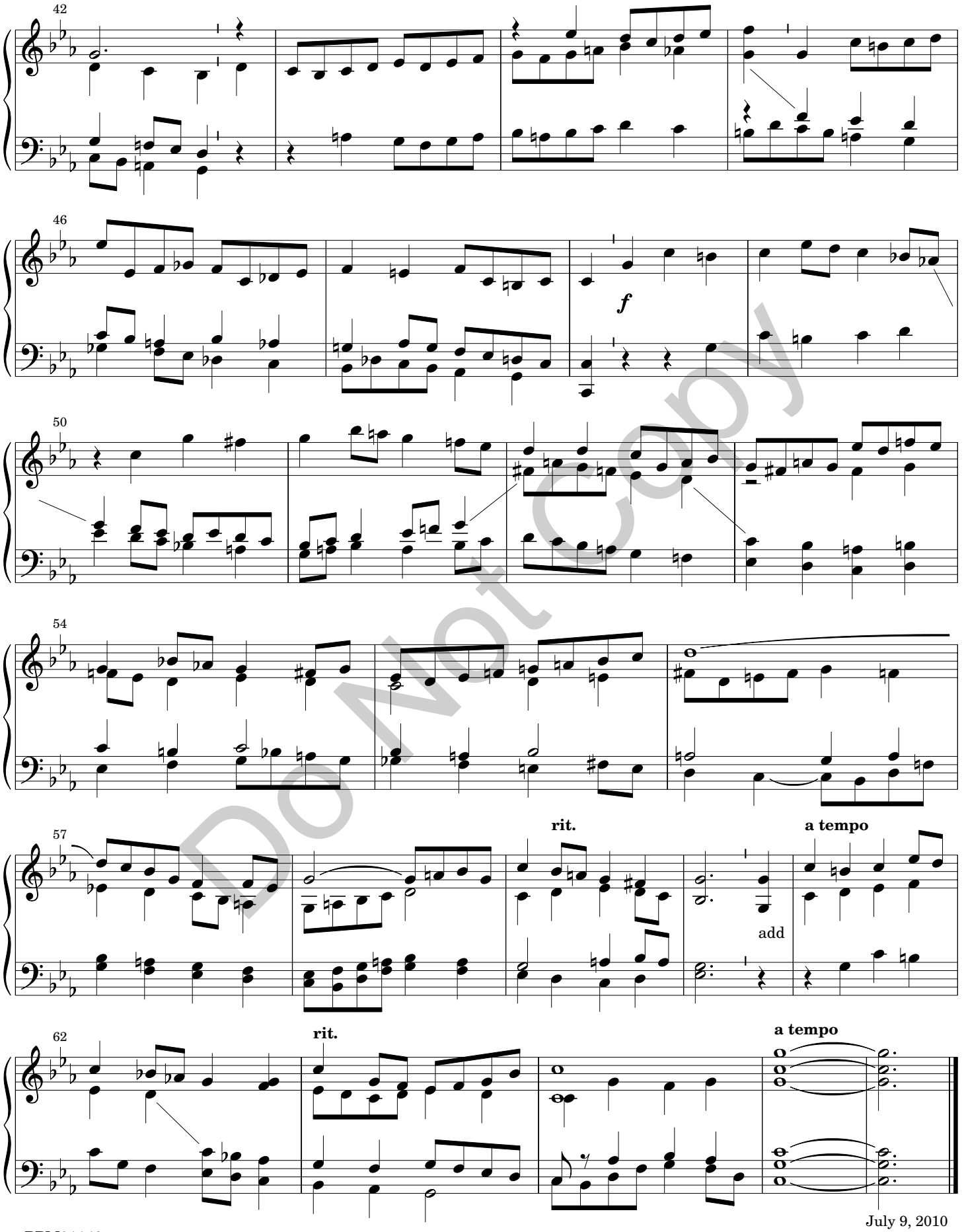

Do Not Copy

Voluntary on "Herzliebster Jesu"

Holy Week Organ Voluntary

Robert Lind

I: Pr. 8', 4'
II: Fl. 8', 4'

tempo rubato ♩ = 76

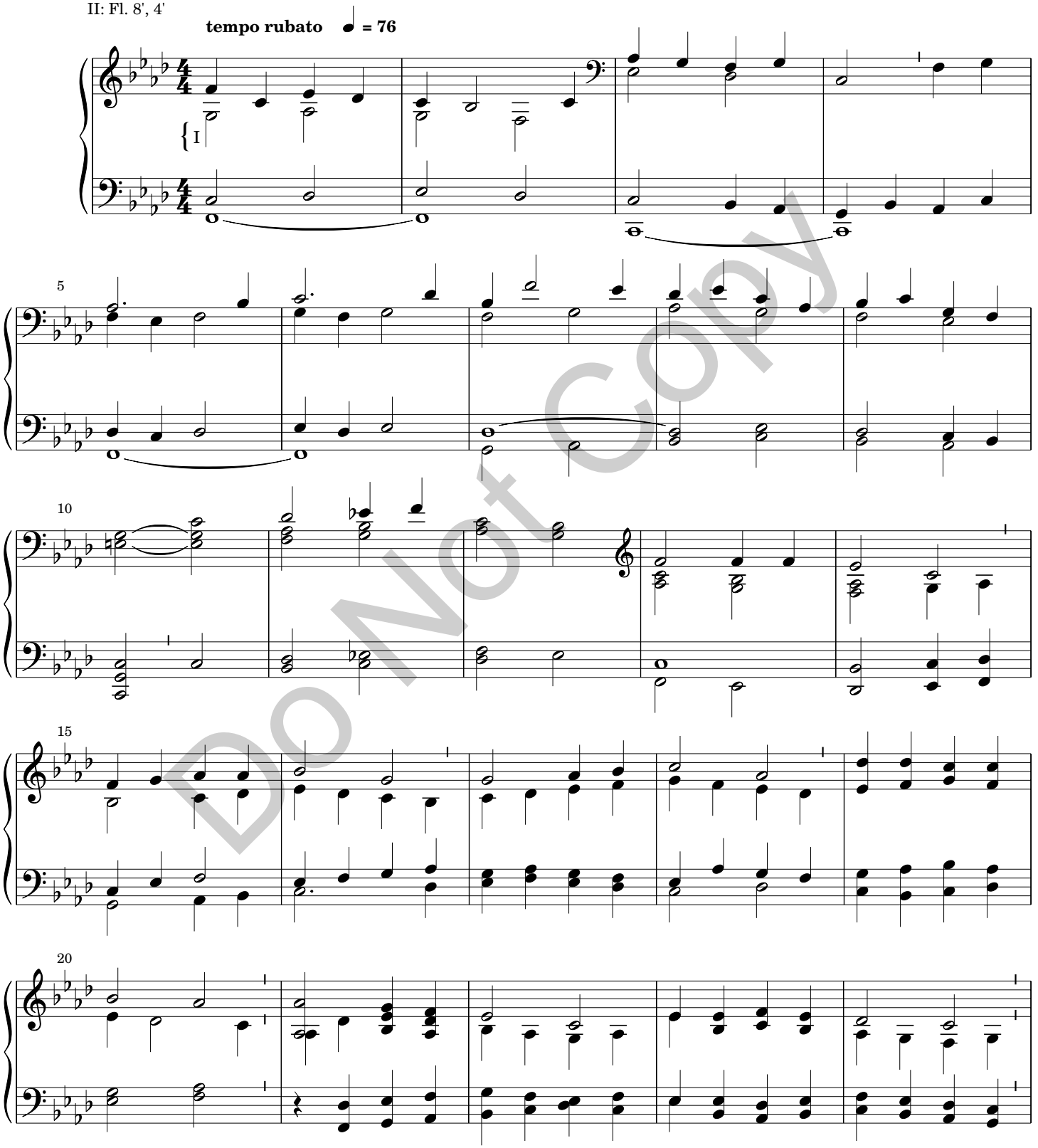

Do Not Copy

Copyright © 2011 by Paraclete Press, Orleans, MA 02653
All rights reserved.

PPM01149

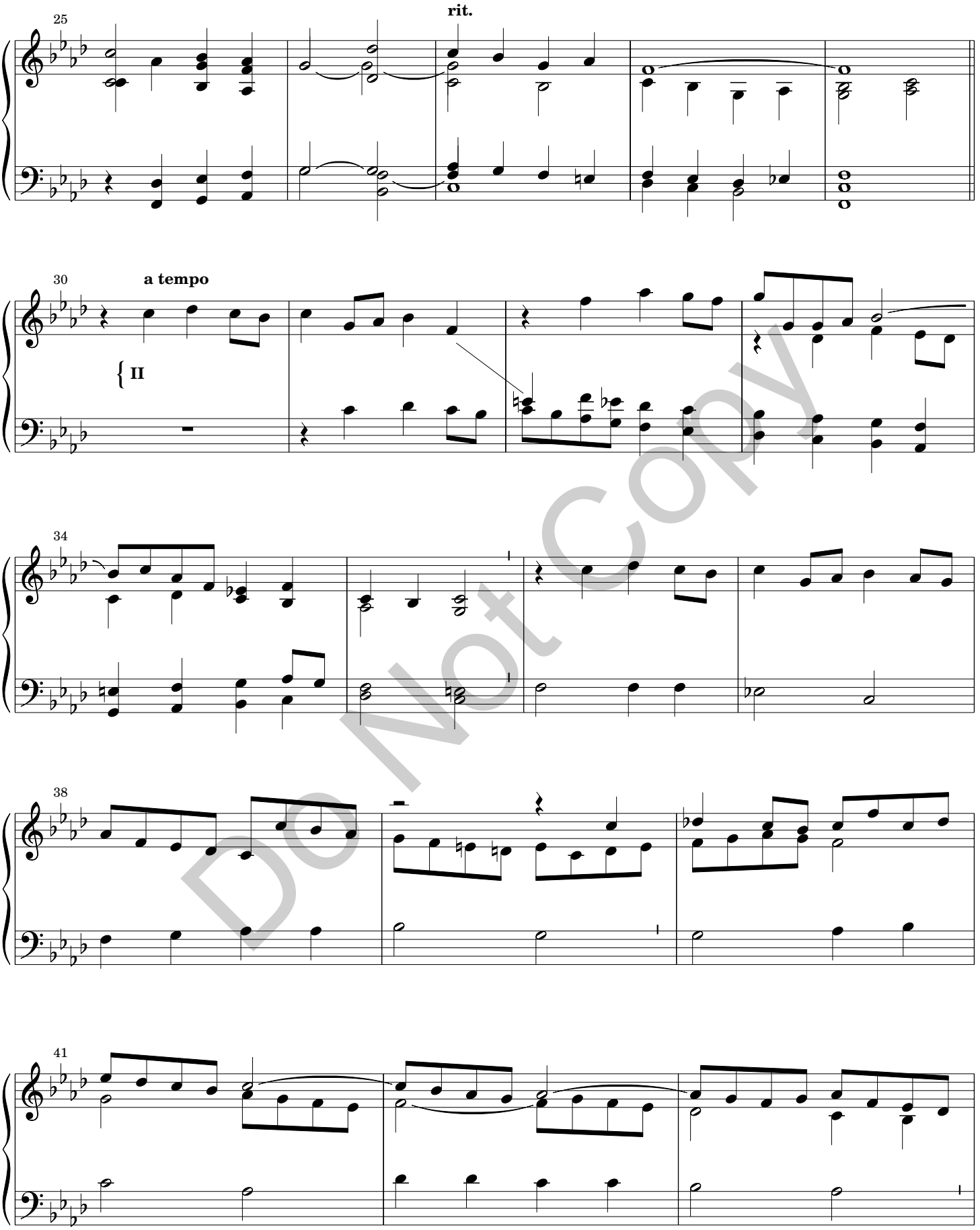

Do Not Copy

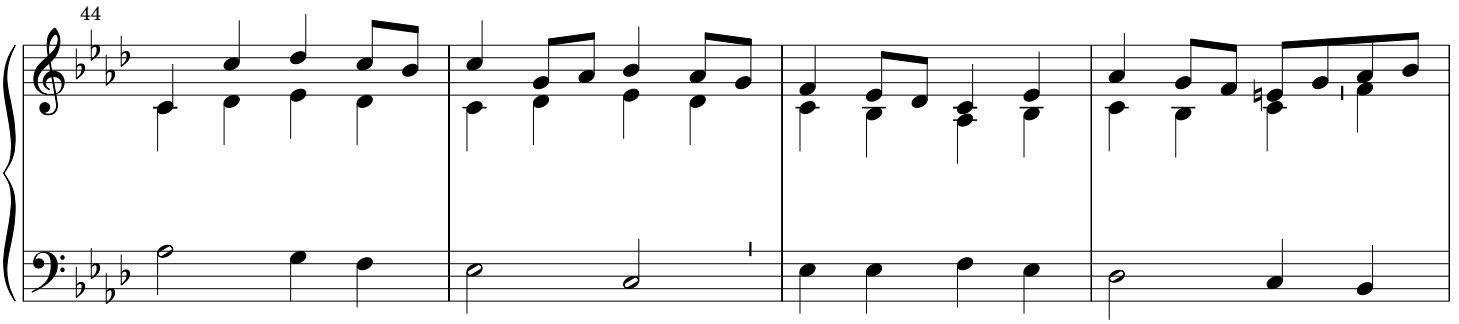

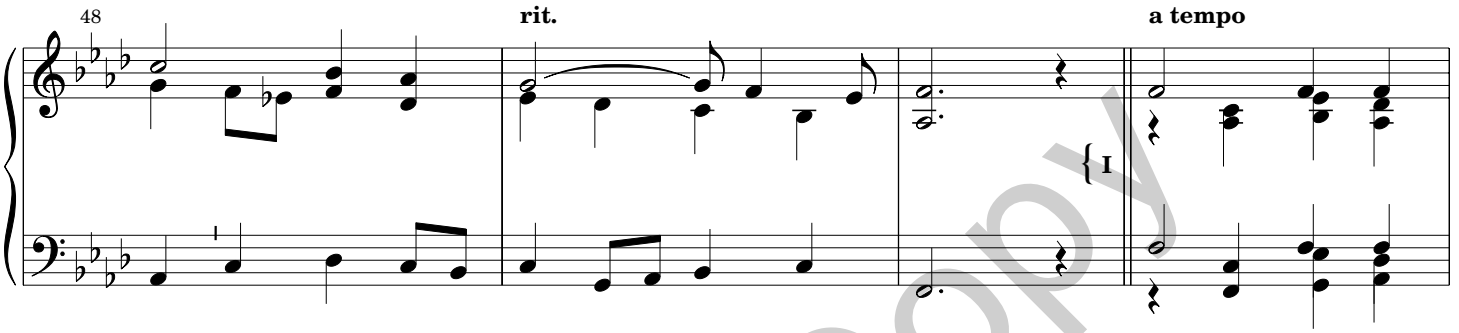

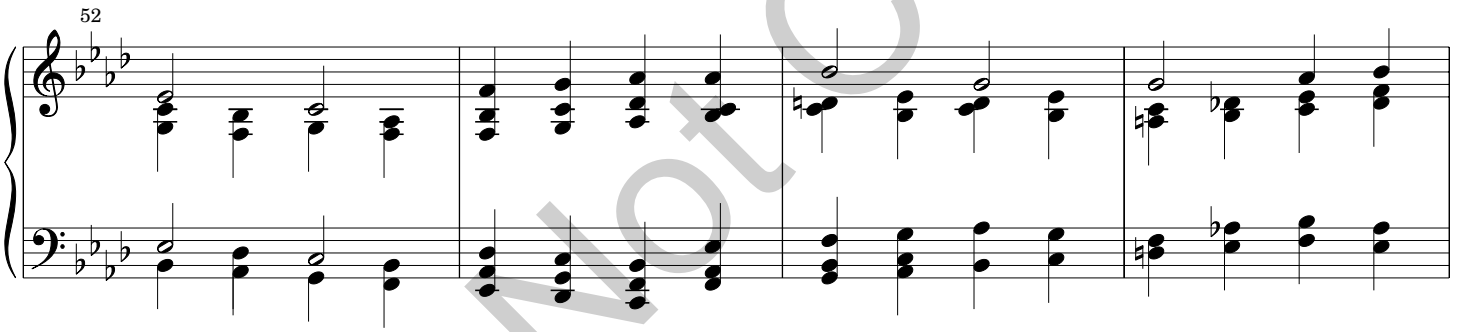

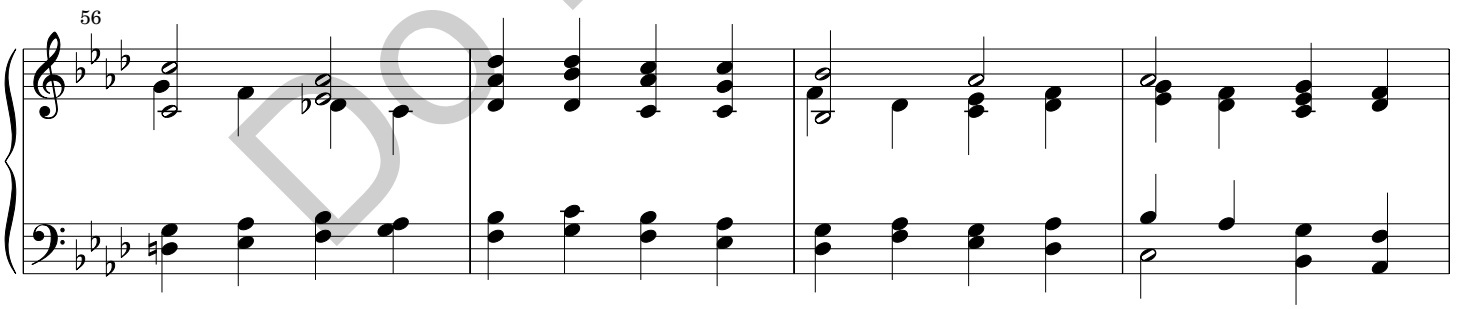

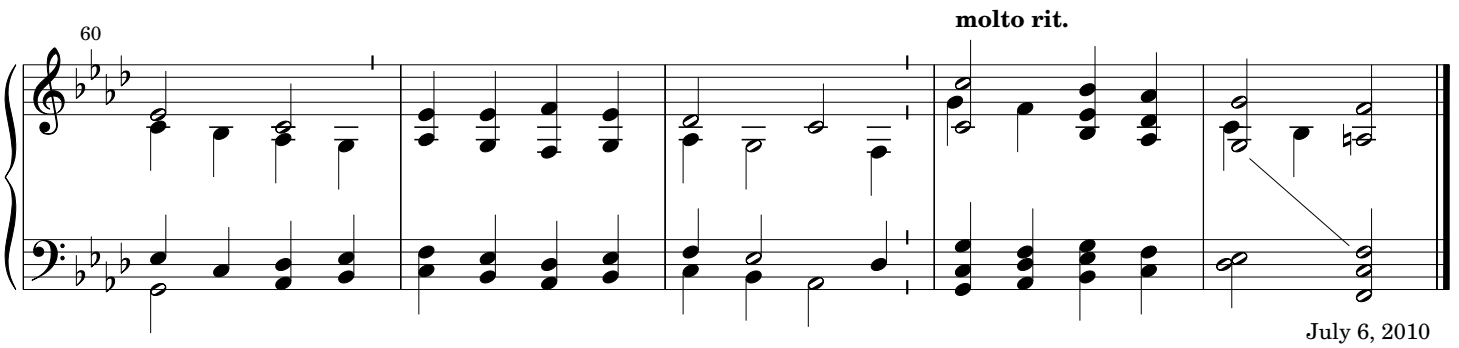

Do Not Copy

Voluntary on "Christ is erstanden"

Easter Organ Voluntary

Robert Lind

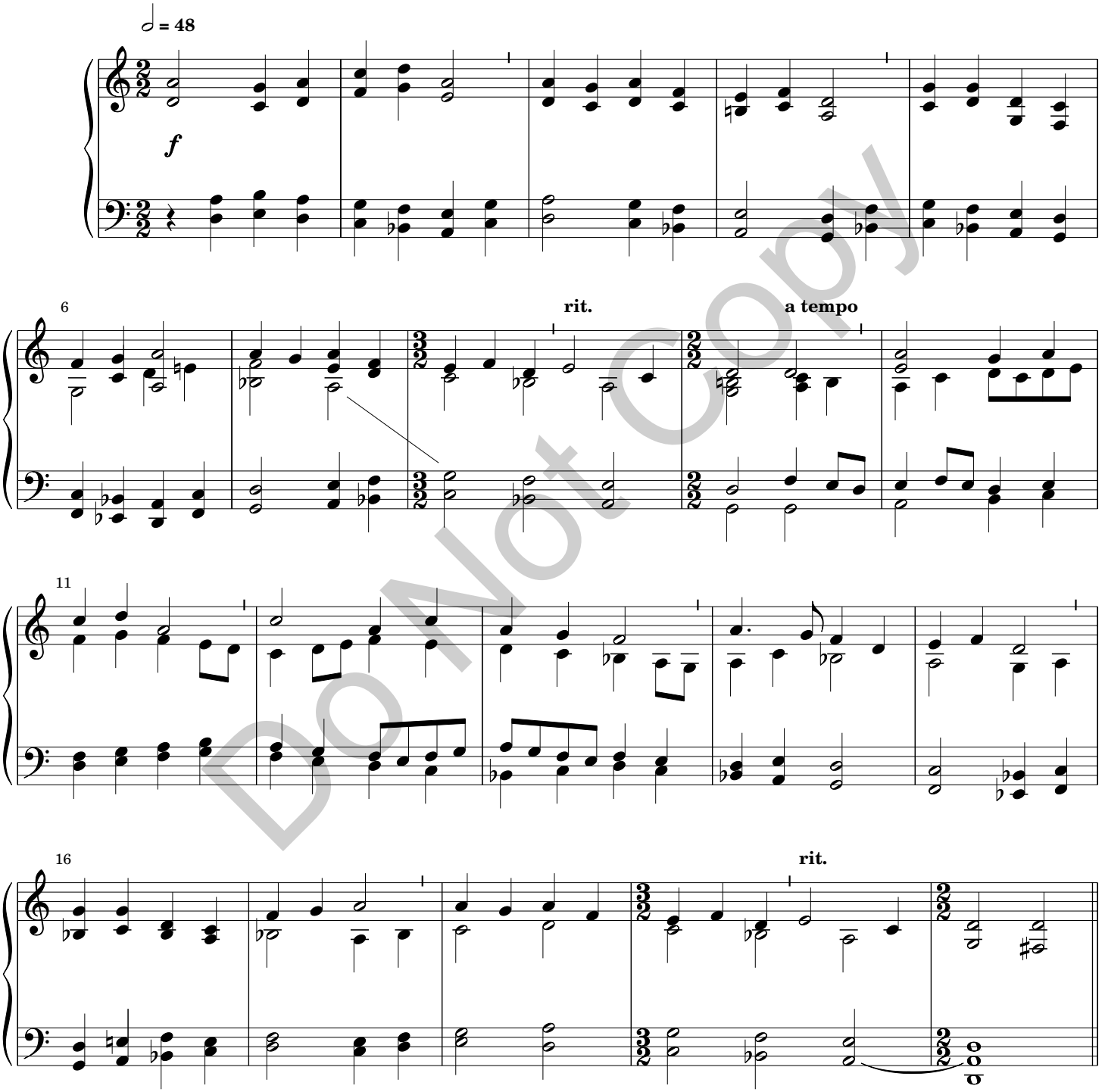

Do Not Copy

Copyright © 2011 by Paraclete Press, Orleans, MA 02653
All rights reserved.

PPM01149

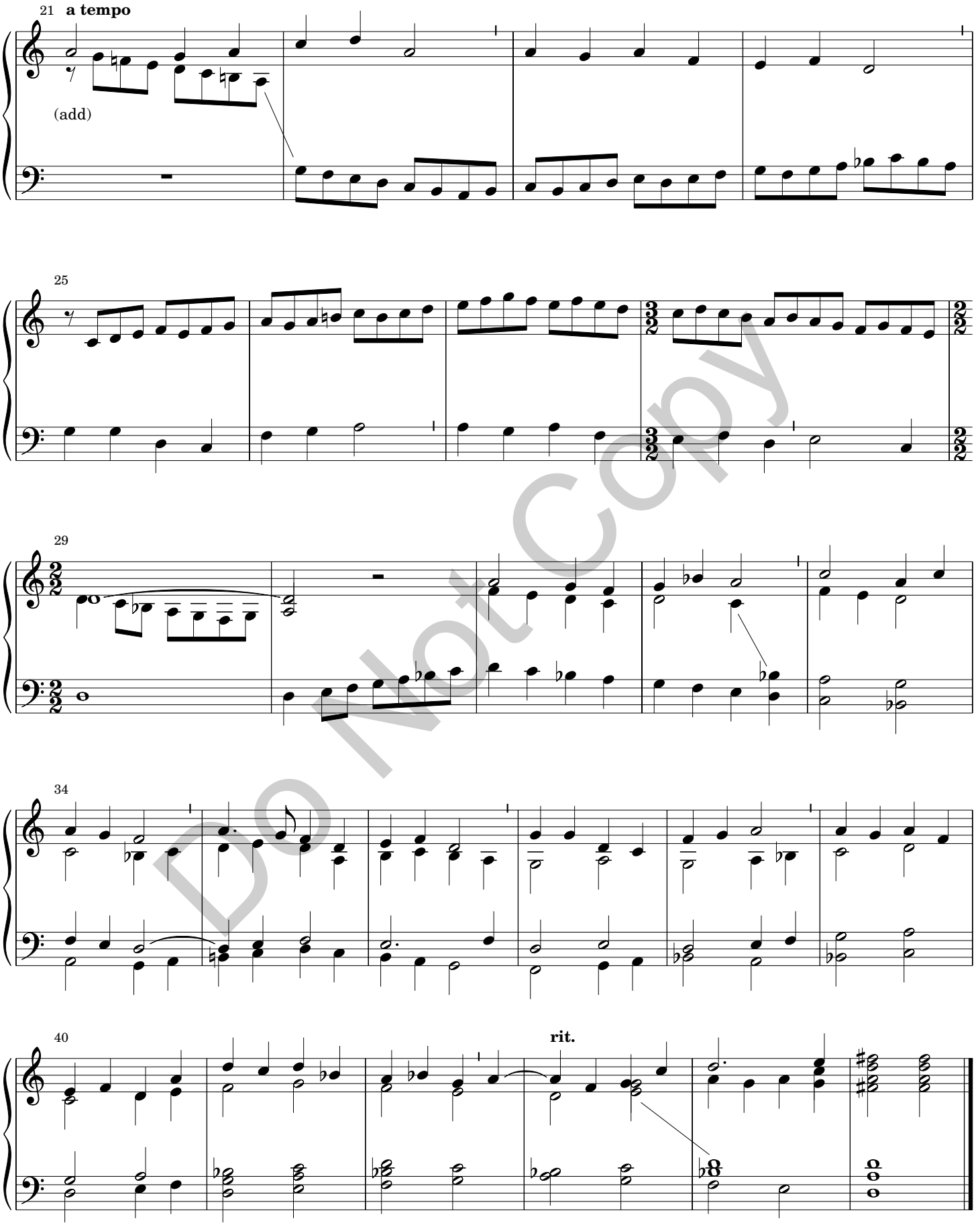

Do Not Copy

Voluntary on "Unser Herrscher"

Easter Organ Voluntary

Robert Lind

Registration: Fanfare sections (with Reeds) alternate with the tune (Pr. Chorus) and interludes that can be cut back. There are several opportunities to add and/or change registrations as the work builds to its conclusion.

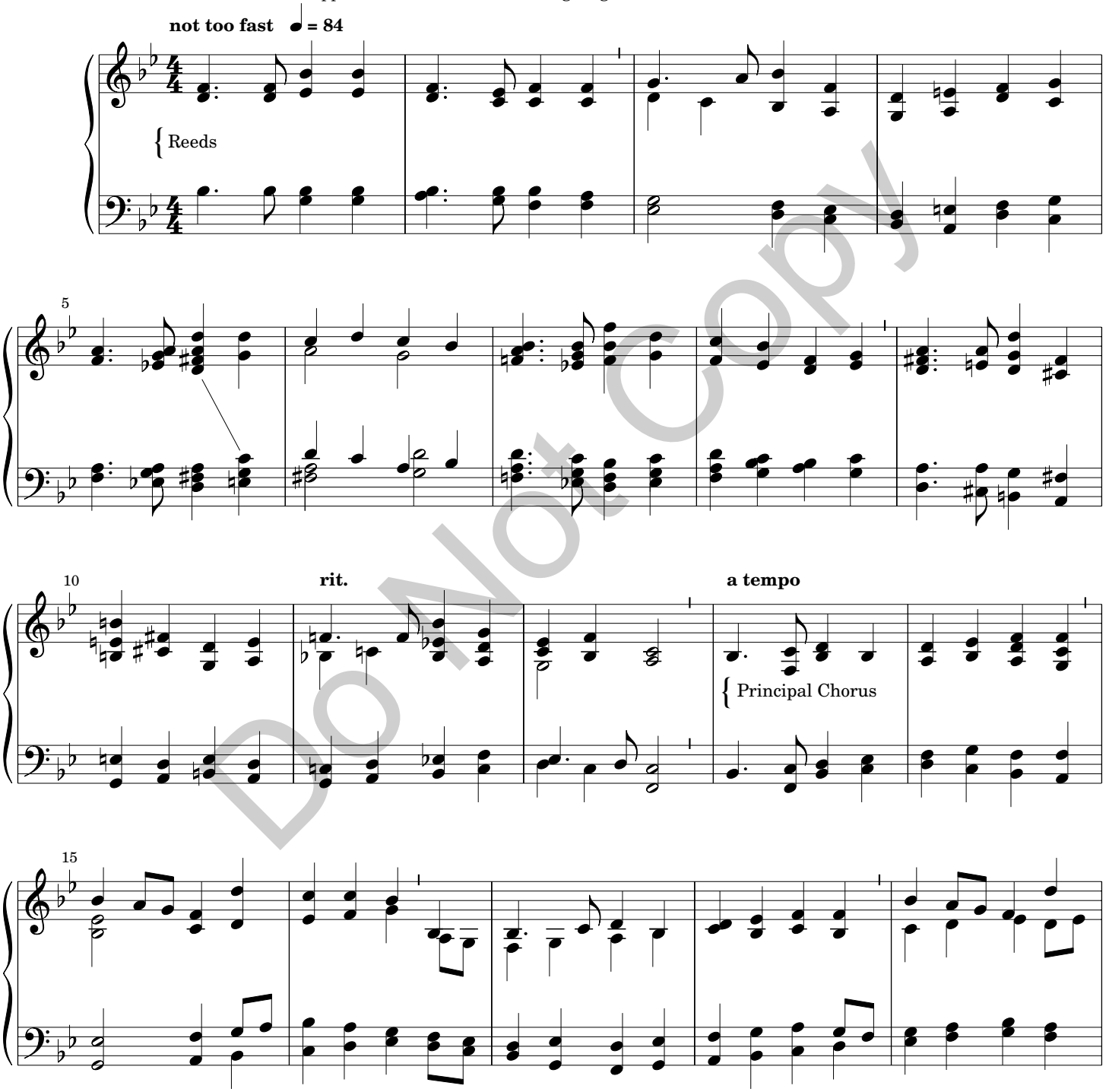

Do Not Copy

Copyright © 2011 by Paraclete Press, Orleans, MA 02653
All rights reserved.

PPM01149

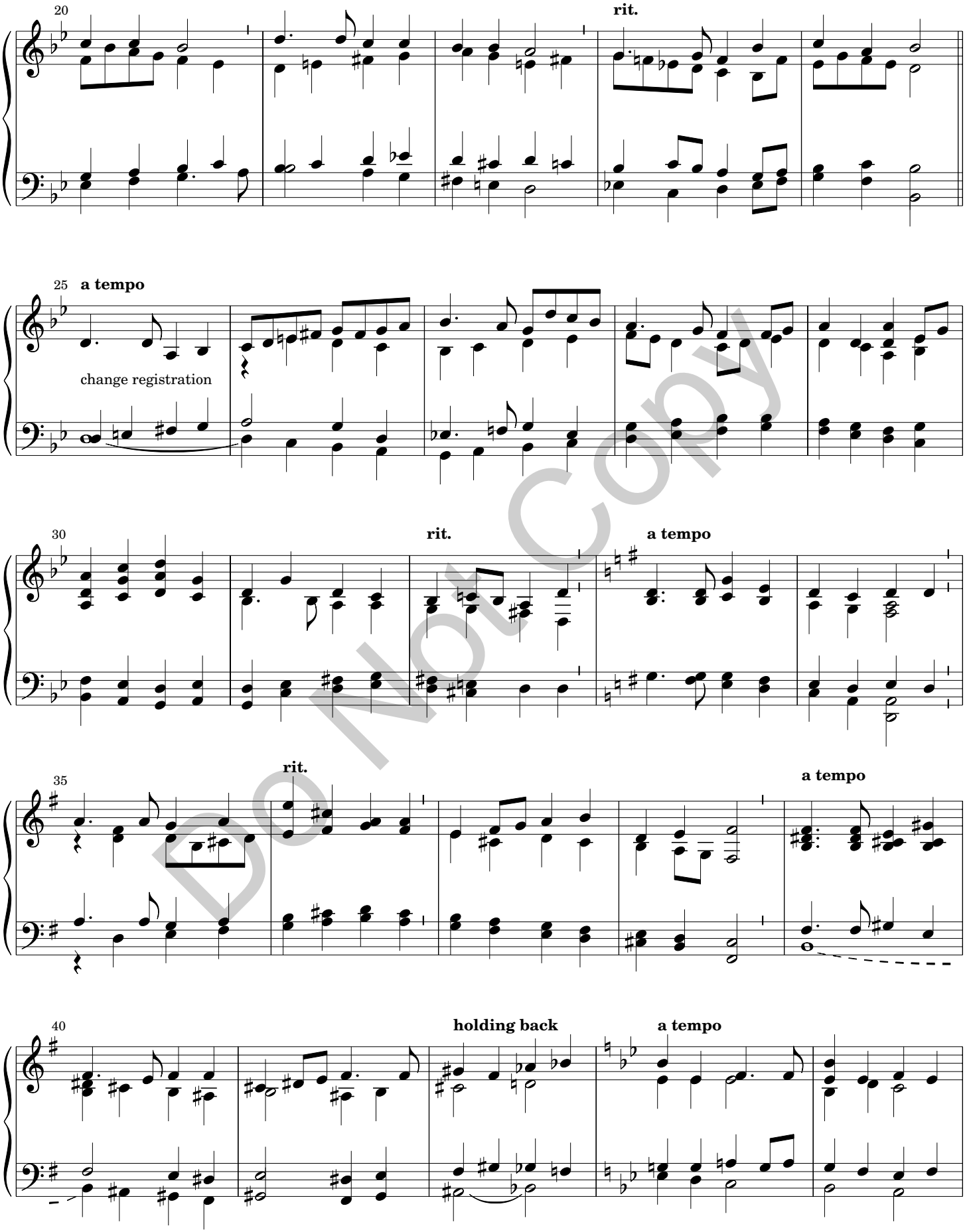
20
rit.
25
a tempo
change registration
30
rit.
a tempo
35
rit.
a tempo
40
holding back
a tempo

Do Not Copy

45 rit. a tempo

I f

49

53 rit.

57 broader

61 I rit. broader a tempo

ff

Reeds

Do Not Copy

Voluntary on "Ach Herr, du allerhöchster Gott"

Ascension Organ Voluntary

Robert Lind

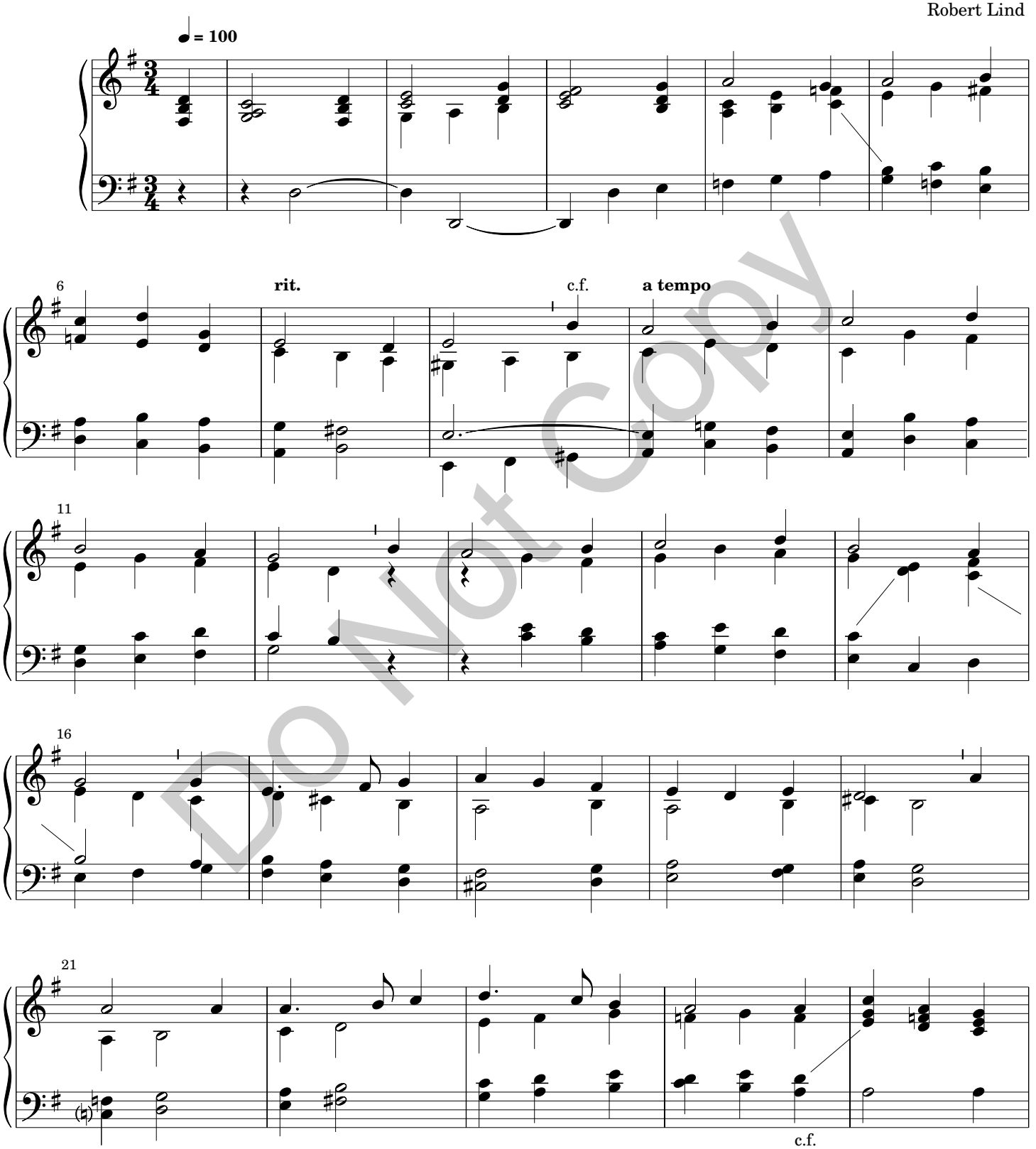

Do Not Copy

Copyright © 2011 by Paraclete Press, Orleans, MA 02653
All rights reserved.

PPM01149

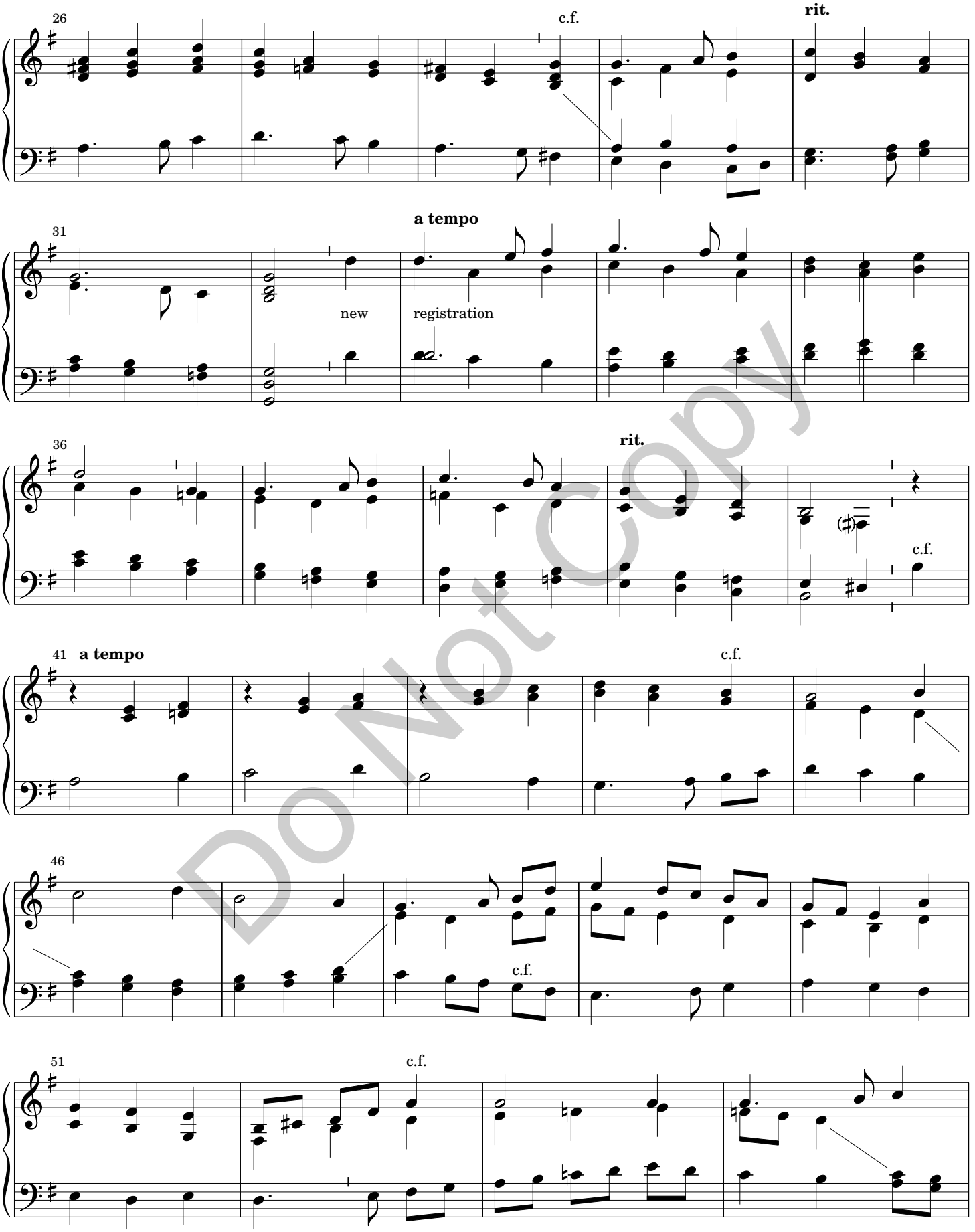
26
c.f.
rit.
31
a tempo
new
registration
36
rit.
c.f.
41
a tempo
c.f.
46
c.f.
51
c.f.

Do Not Copy

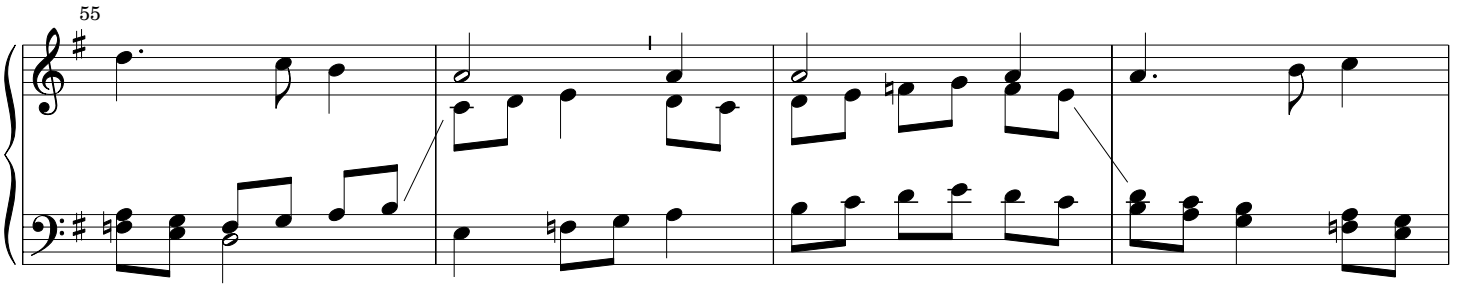

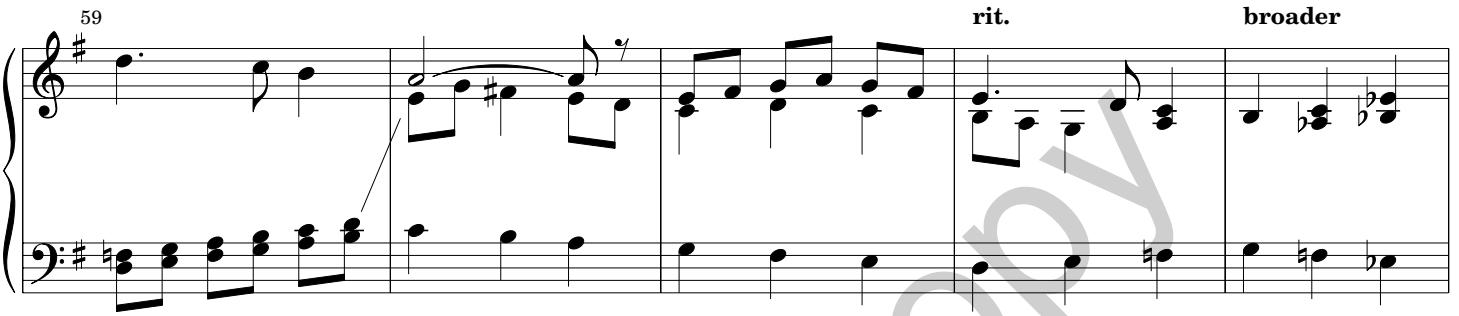

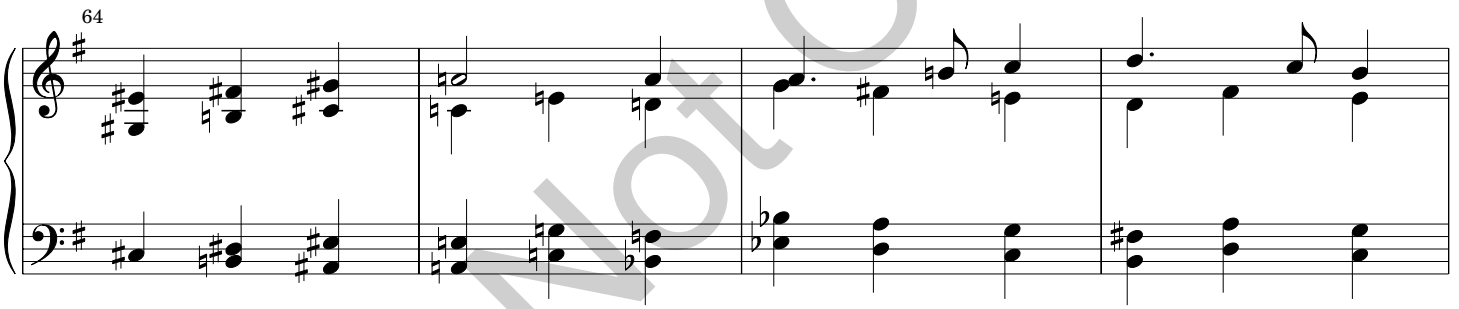

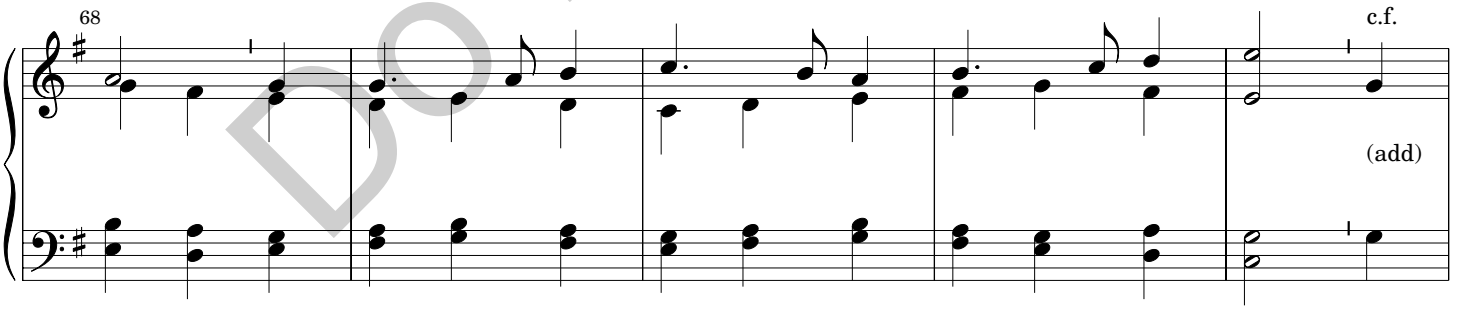

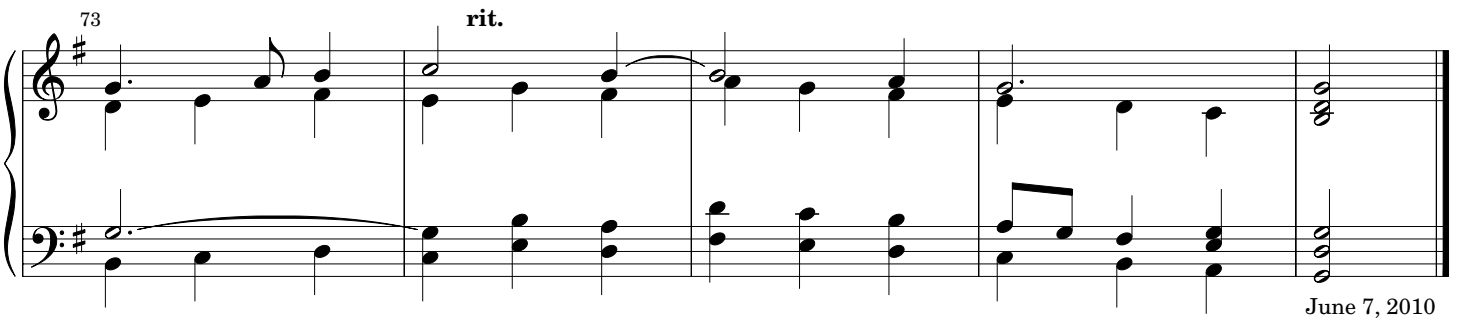

Do Not Copy

Voluntary on "Sonne der Gerechtigkeit"

Pentecost Organ Voluntary

Robert Lind

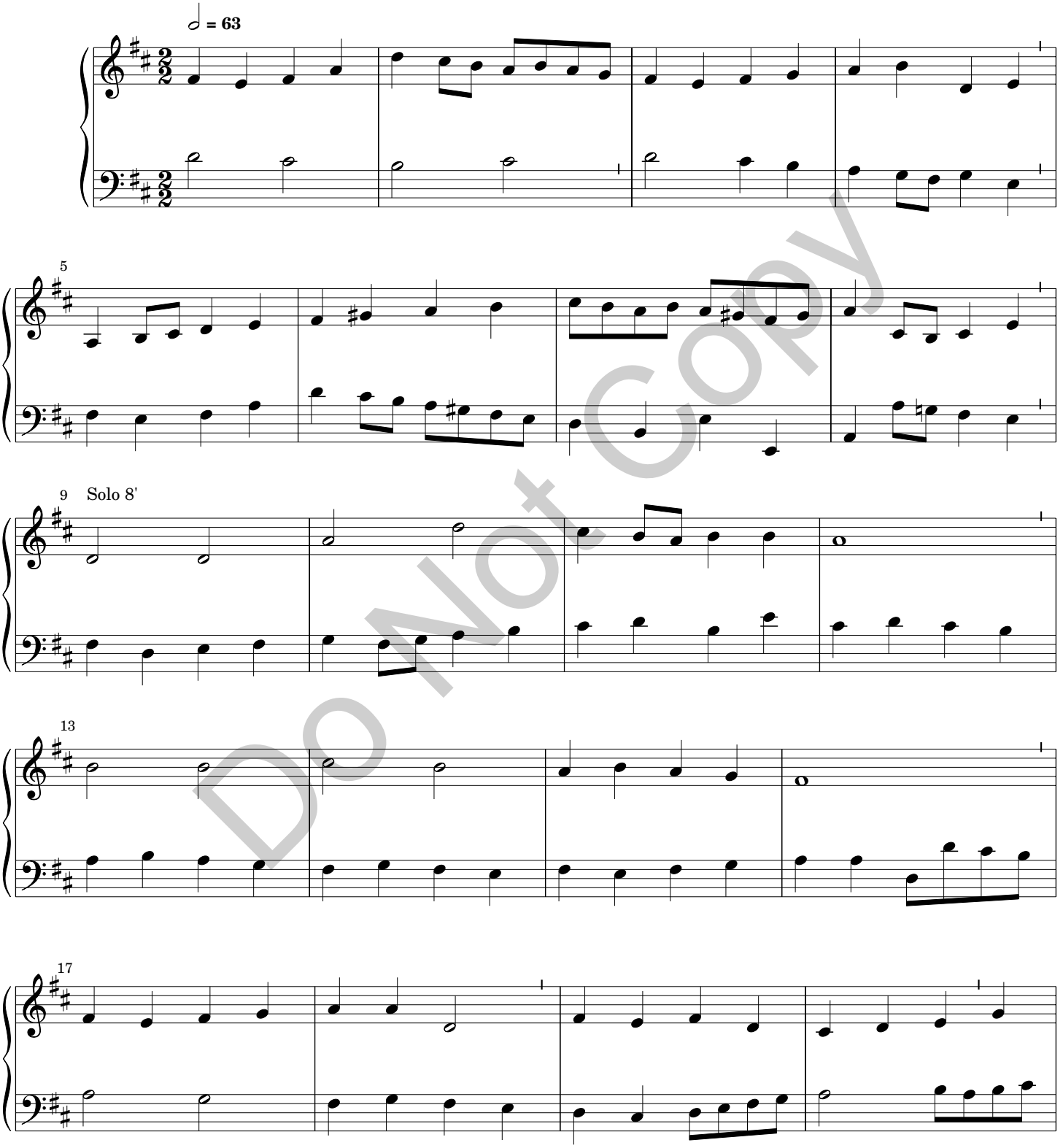

Do Not Copy

Copyright © 2011 by Paraclete Press, Orleans, MA 02653
All rights reserved.

PPM01149

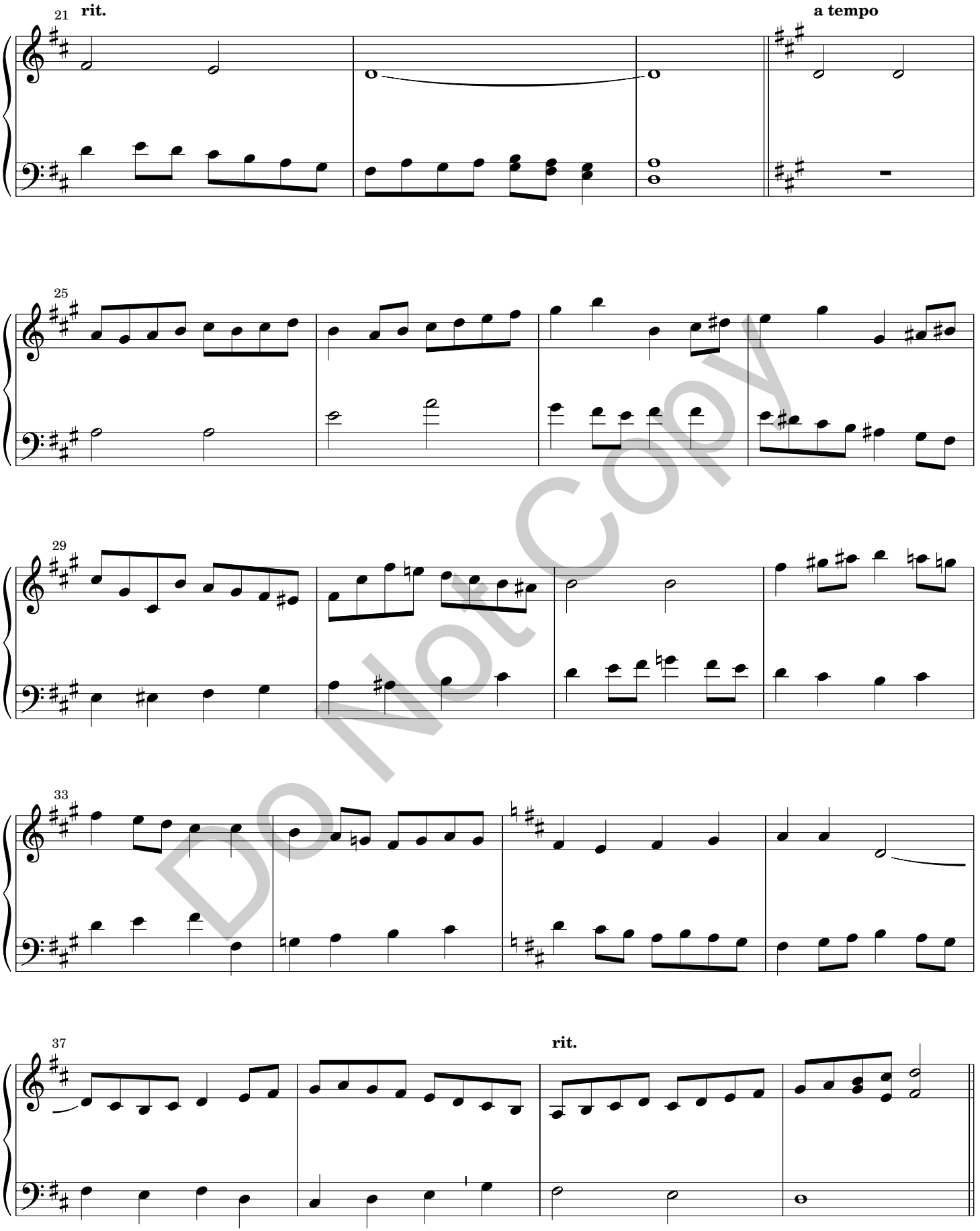

Do Not Copy

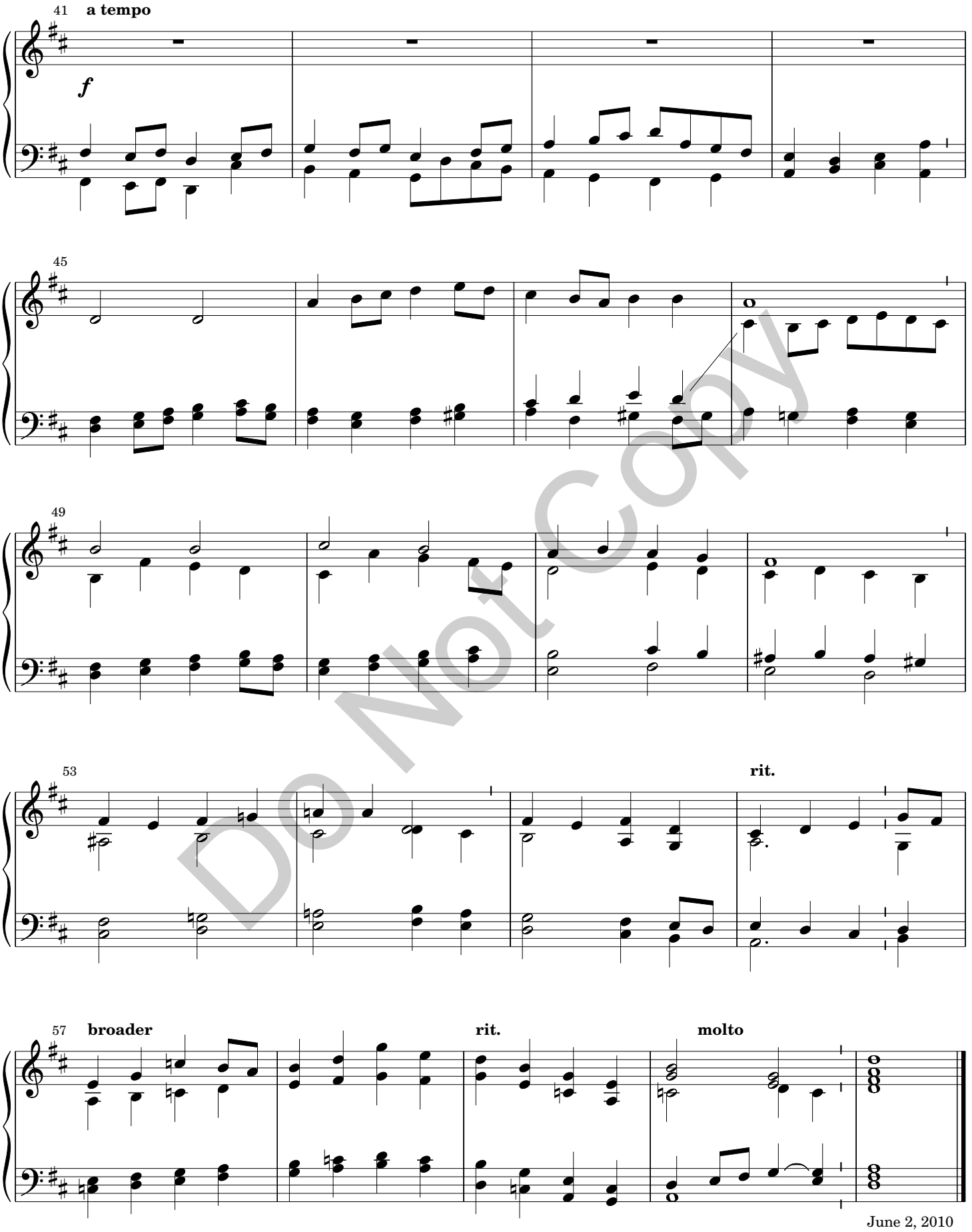

Do Not Copy

Voluntary on "Diademata"

Christ the King Organ Voluntary

Robert Lind

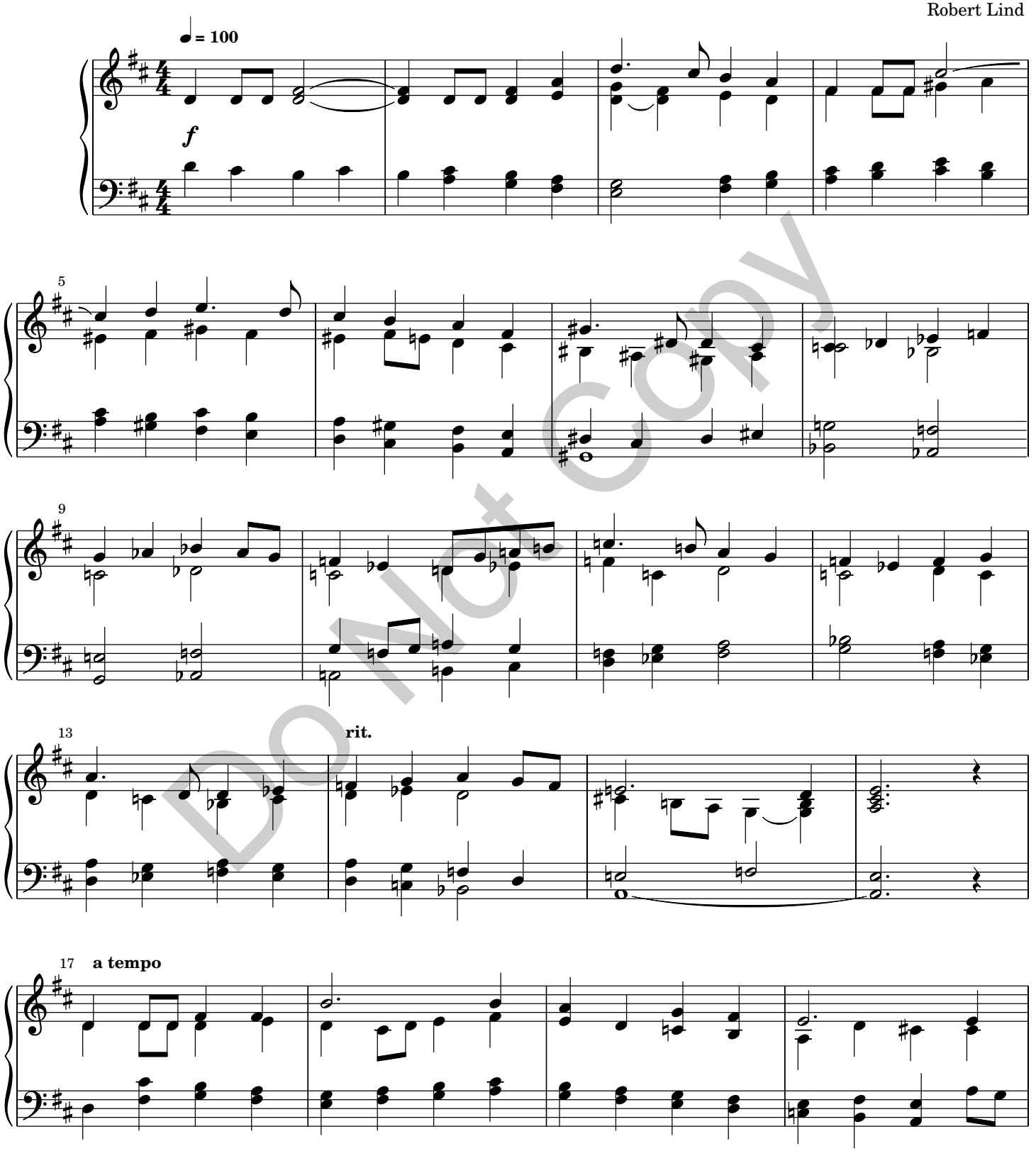

Do Not Copy

Copyright © 2011 by Paraclete Press, Orleans, MA 02653
All rights reserved.

PPM01149

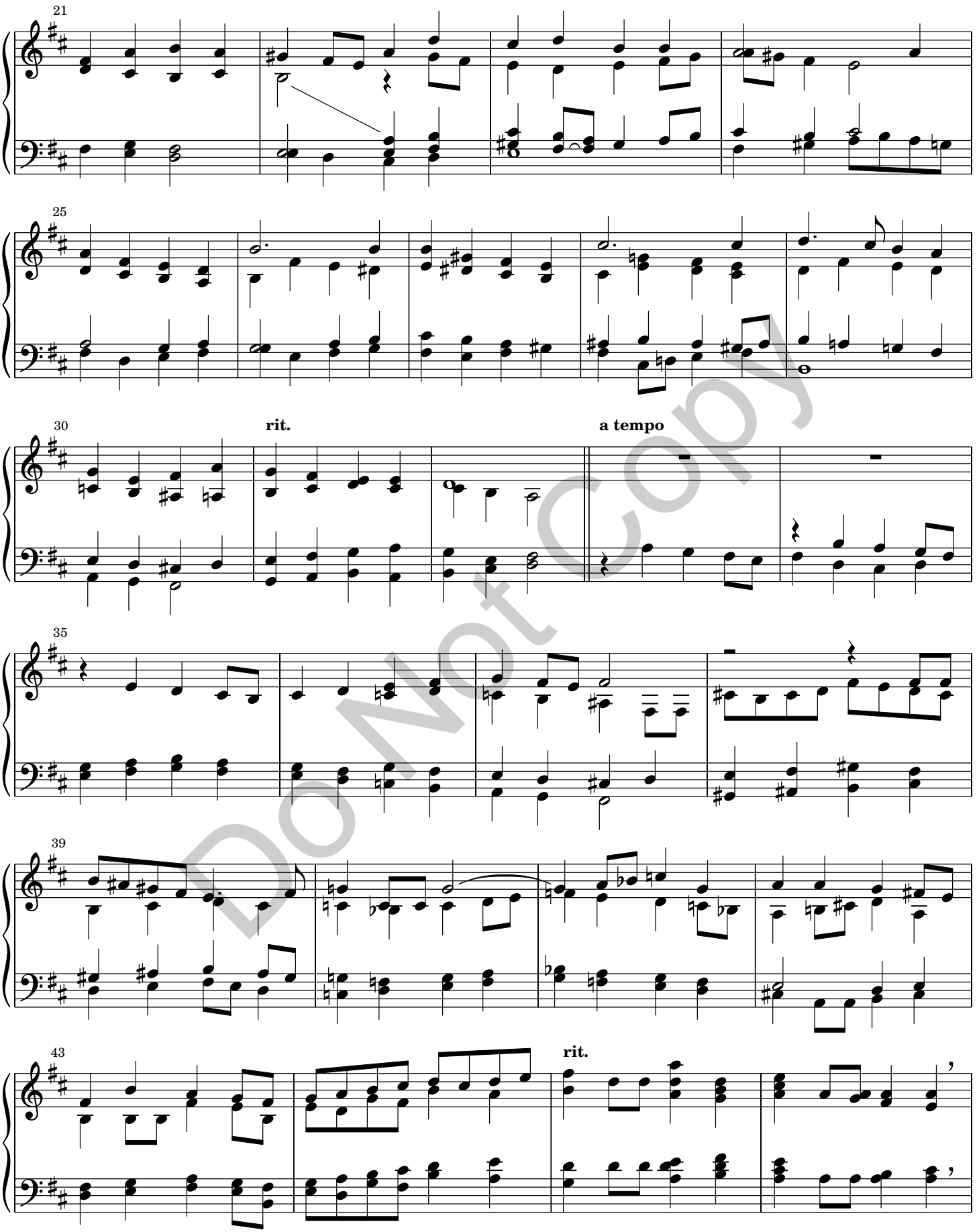

Do Not Copy

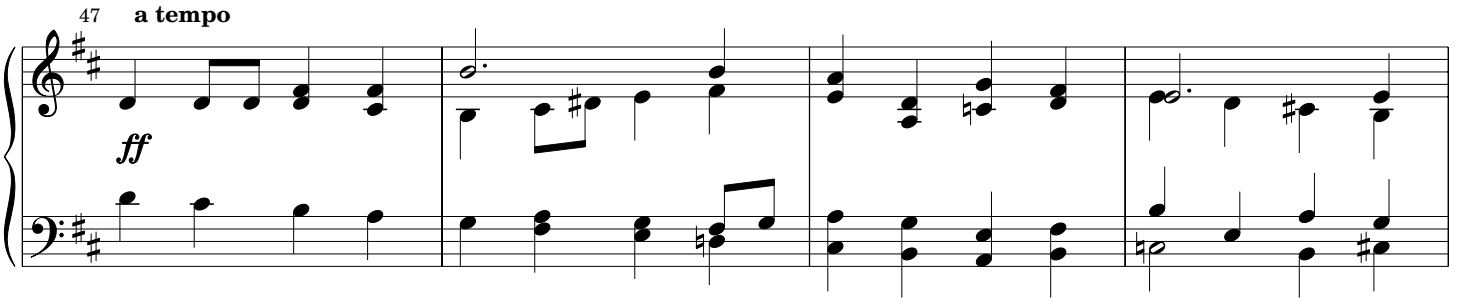

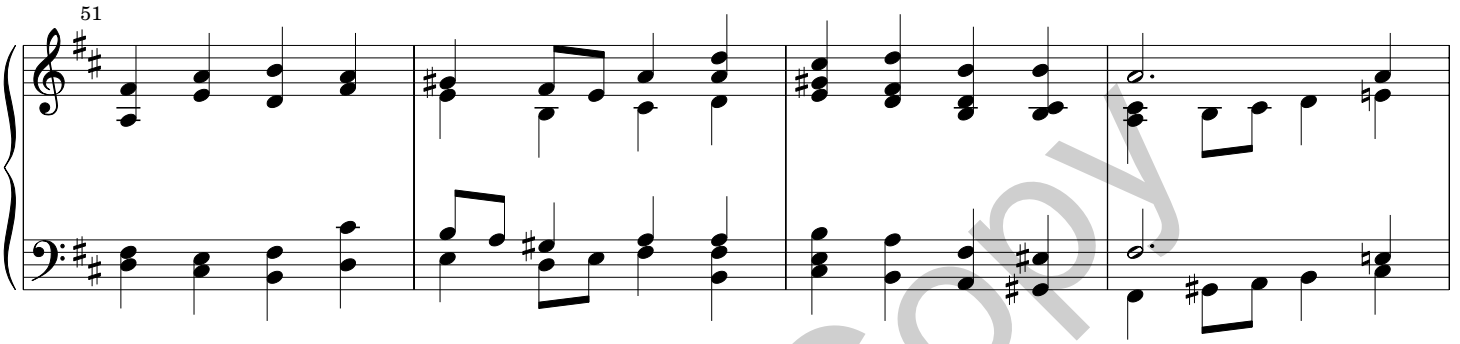

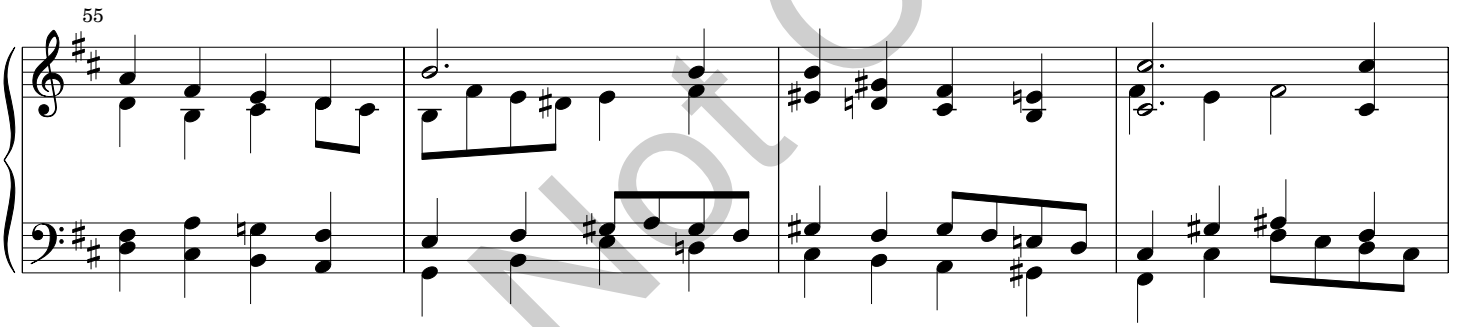

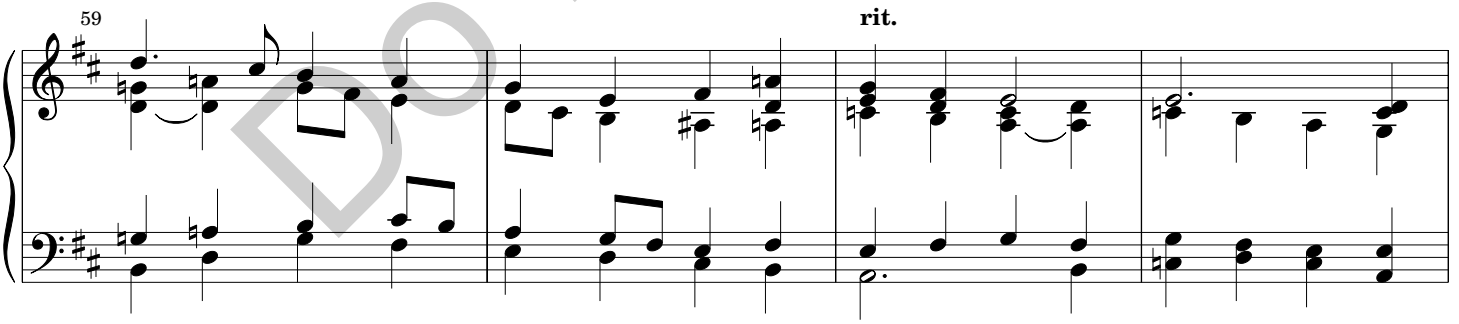

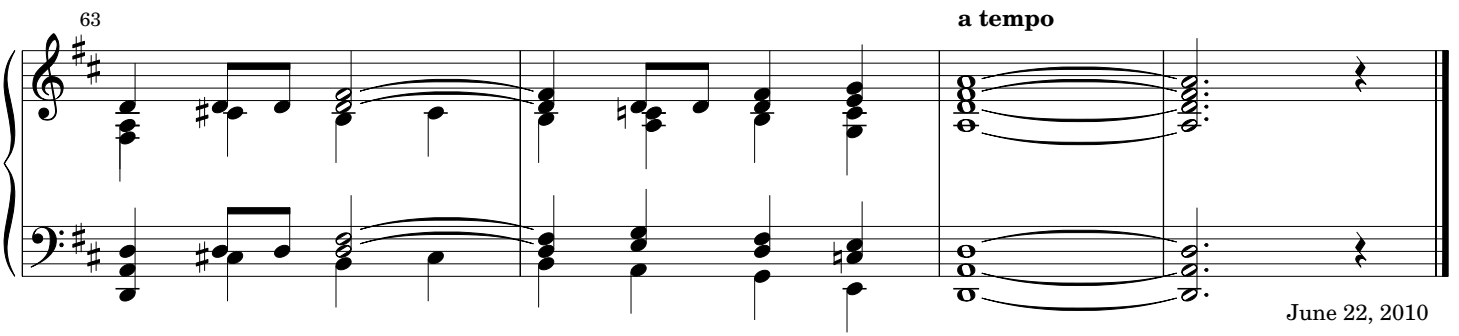

Do Not Copy

Voluntary on "Halton Holgate"

Organ voluntary for Marriage, Christian Life, or St. Bartholomew

Robert Lind
Tune by William Boyce

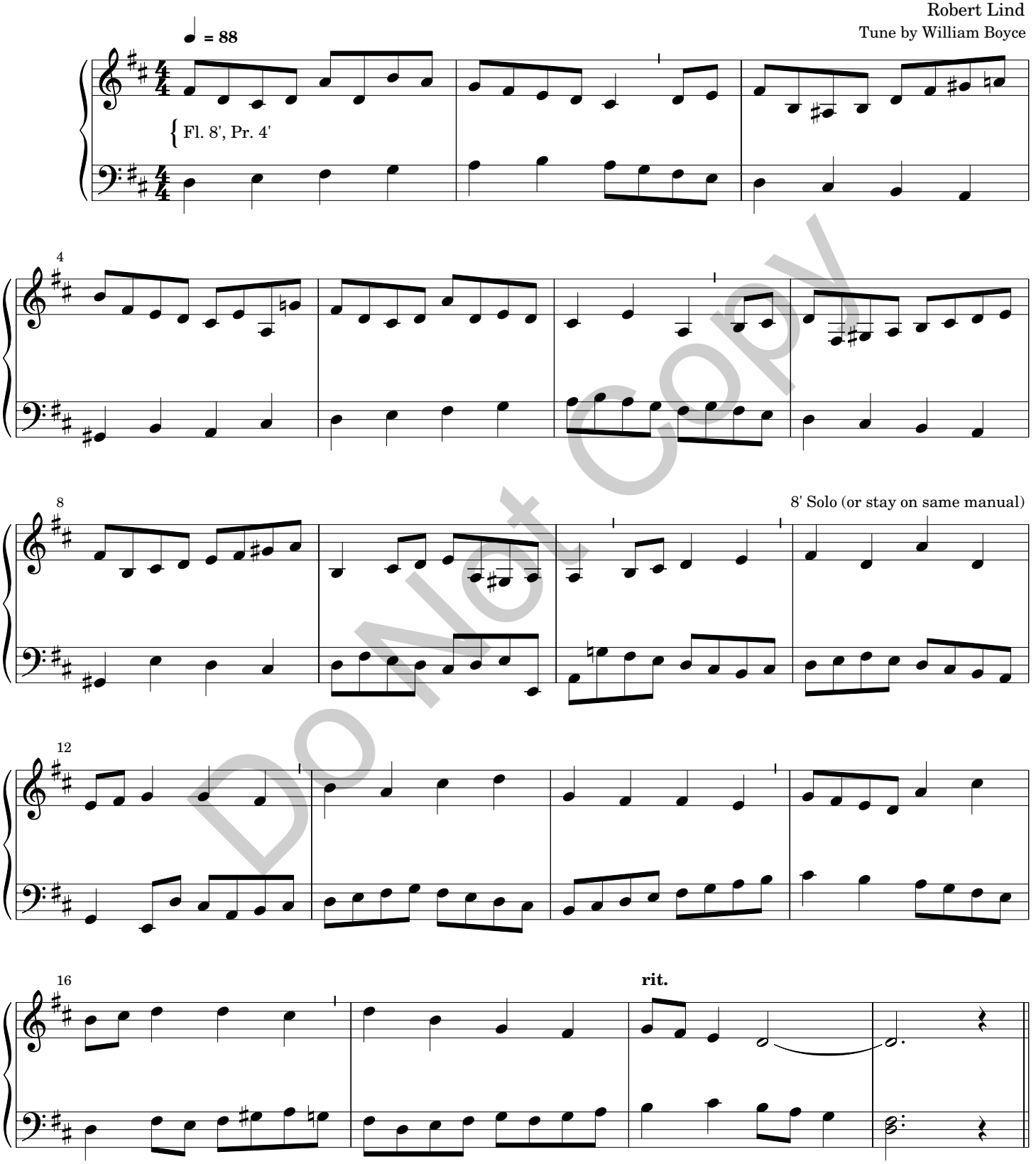

Do Not Copy

Copyright © 2011 by Paraclete Press, Orleans, MA 02653
All rights reserved.

PPM01149

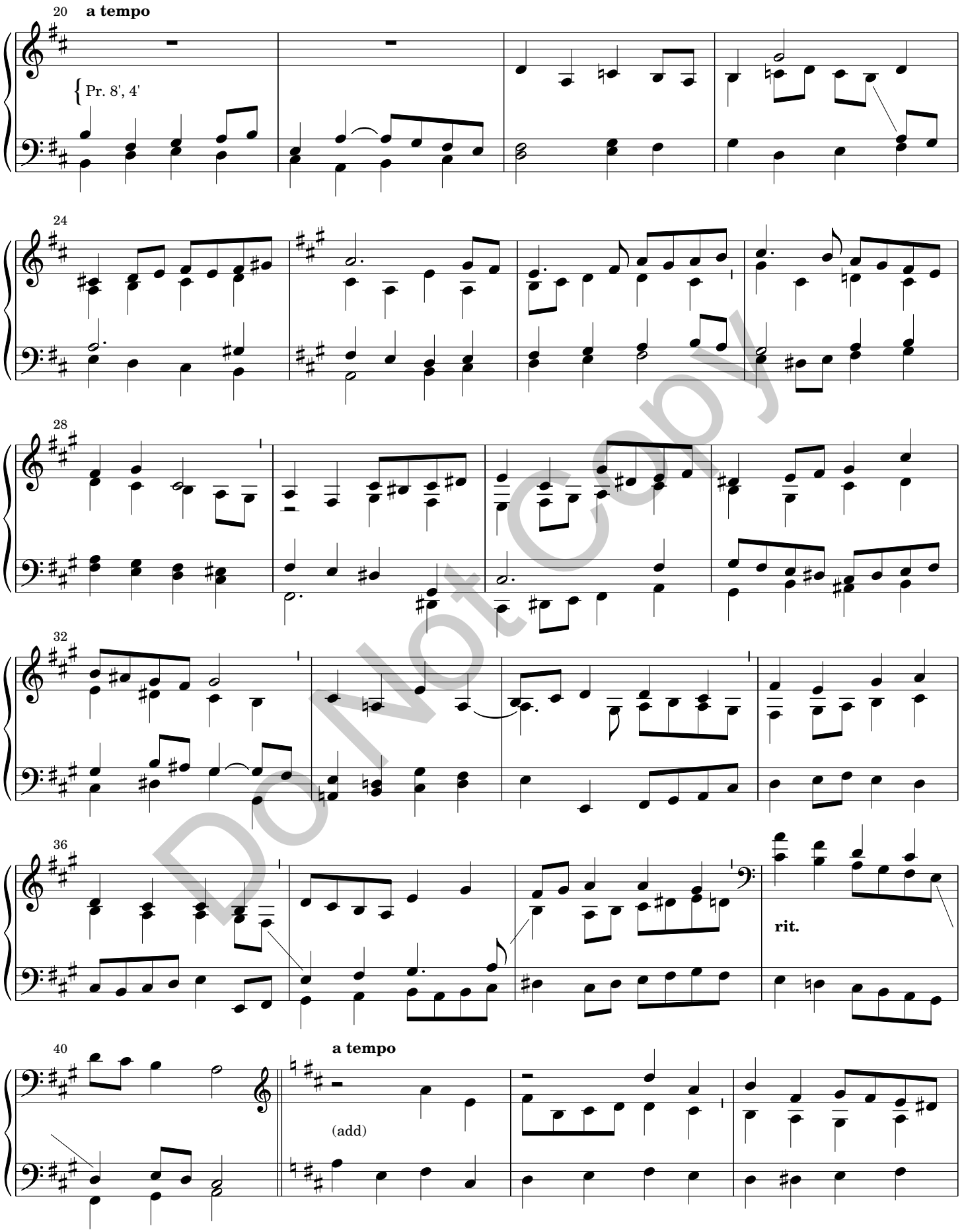

Do Not Copy

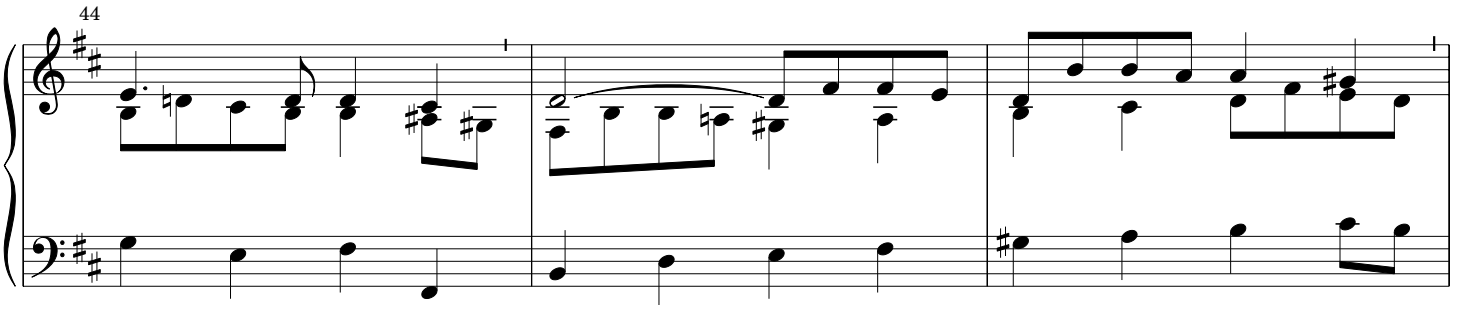

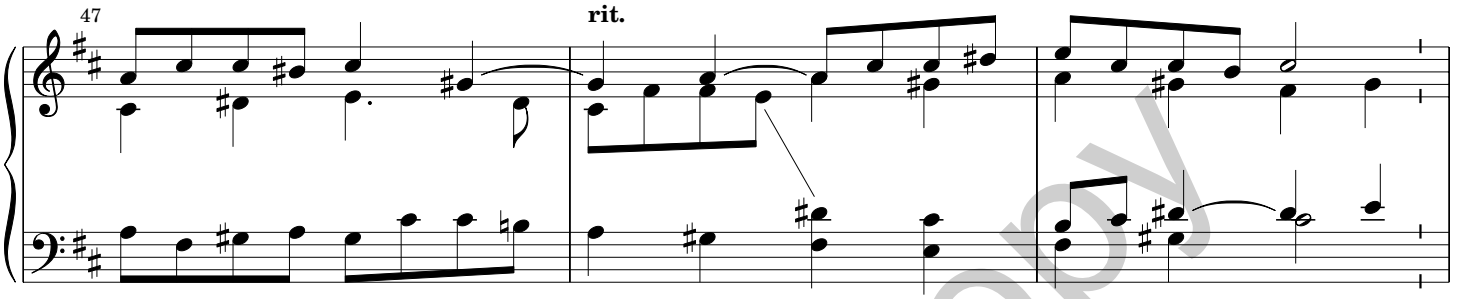

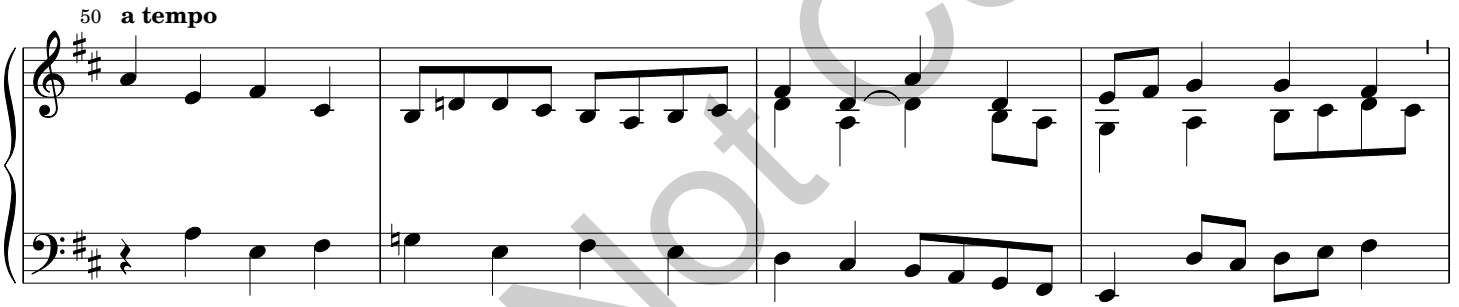

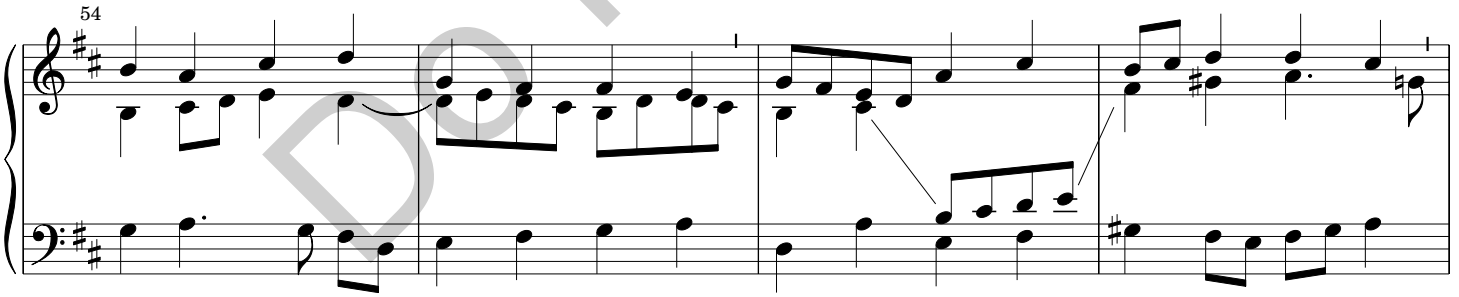

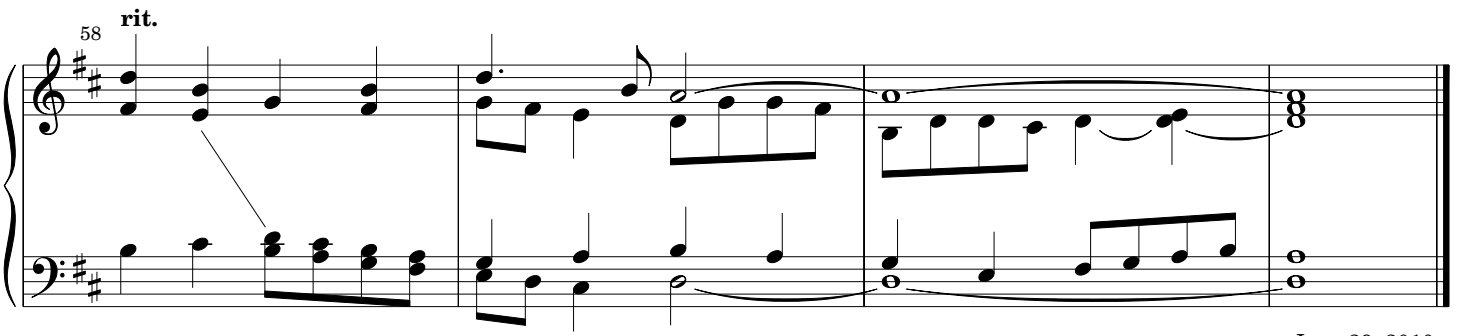

Do Not Copy

Voluntary on "Nyland" *

Organ Voluntary for Saints' Days

Robert Lind

I & II: warm flues 8' & 4'

not too fast ♩ = 72

6

11

16

rit.

20

a tempo

* This tune is also known as *Kuortane*.

Do Not Copy

Copyright © 2011 by Paraclete Press, Orleans, MA 02653
All rights reserved.

PPM01149

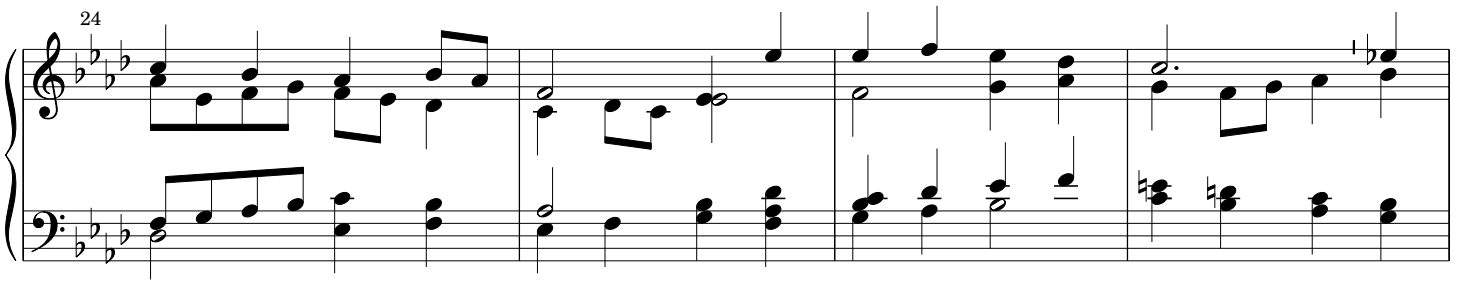

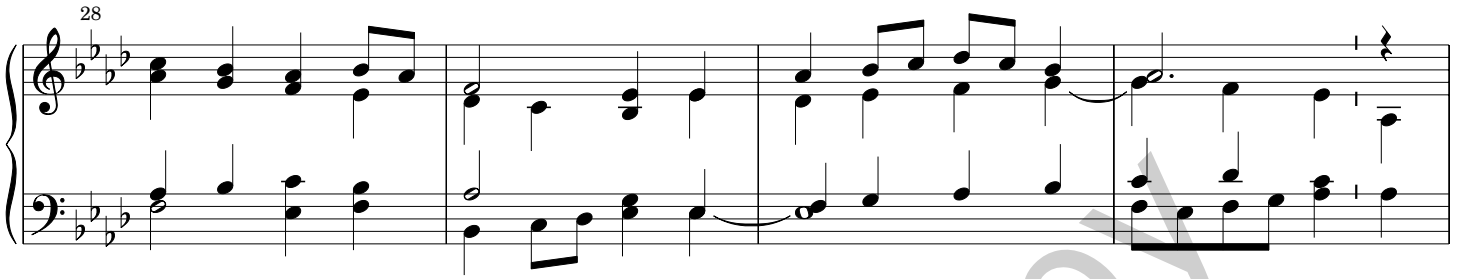

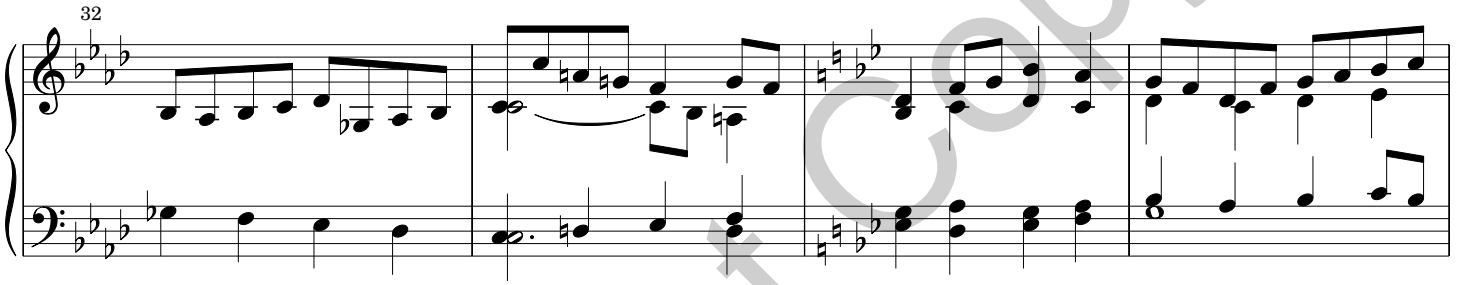

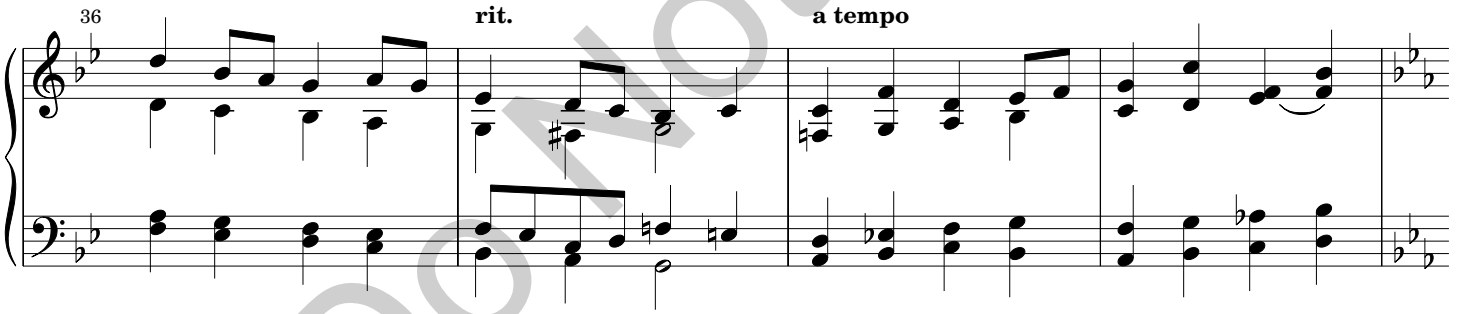

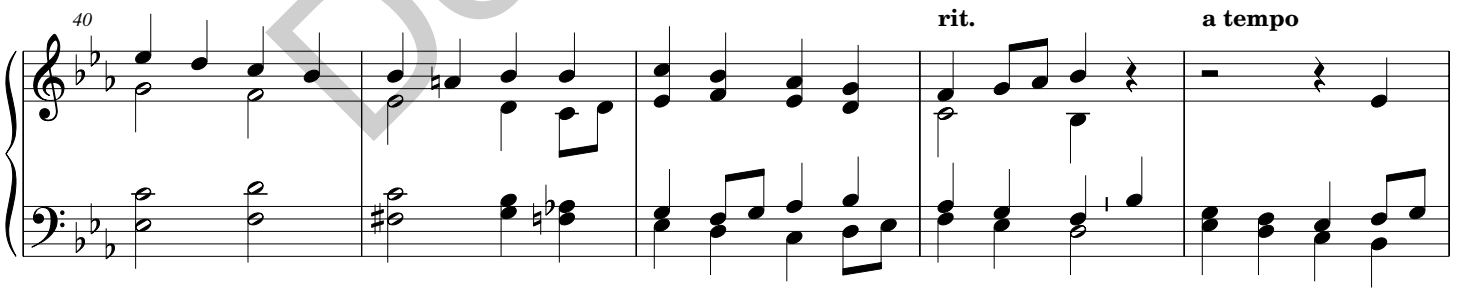

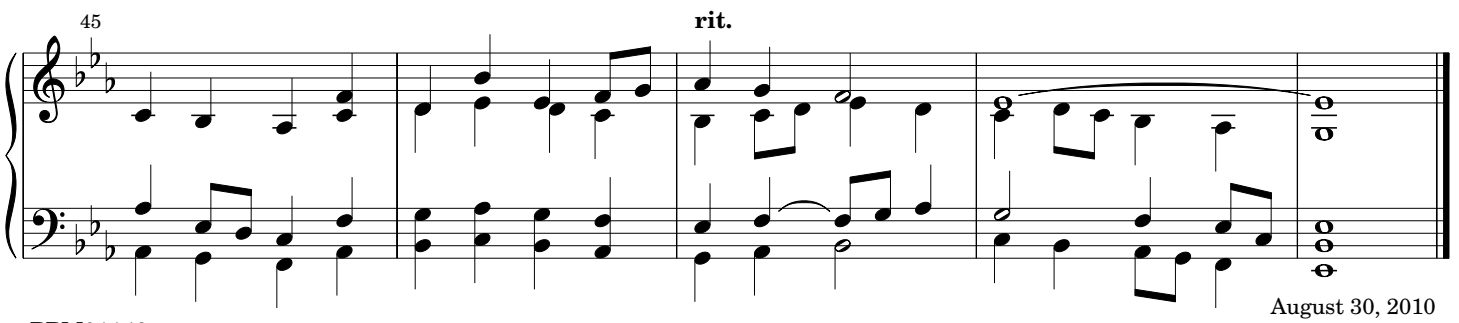

Do Not Copy

Nicaea

for Organ Solo

Robert Lind

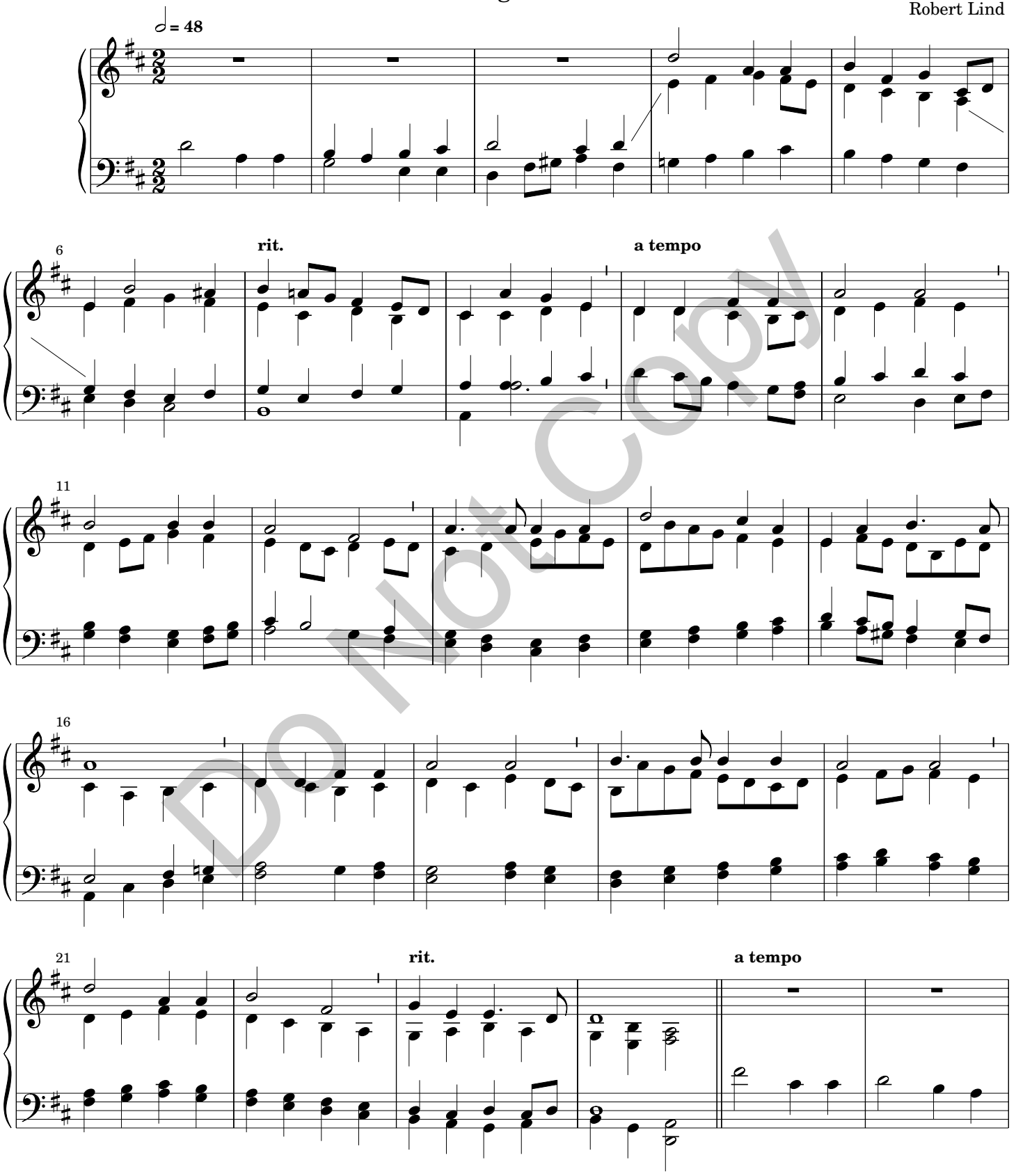

Do Not Copy

Copyright © 2011 by Paraclete Press, Orleans, MA 02653
All rights reserved.

PPM01149

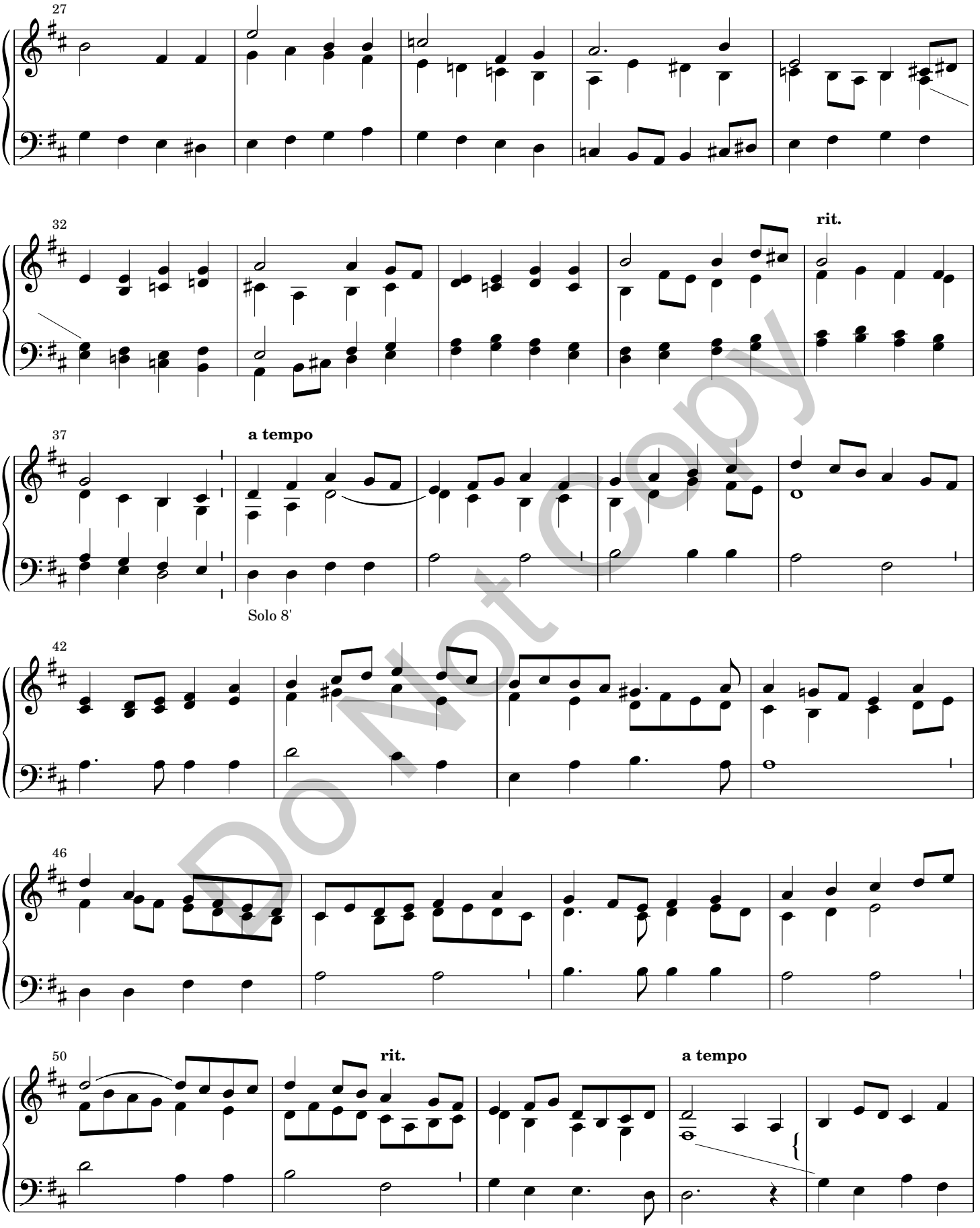

Do Not Copy

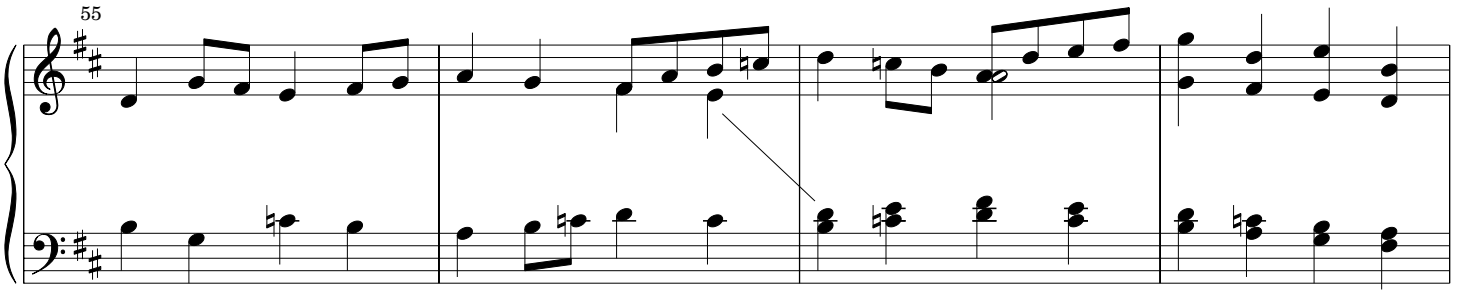

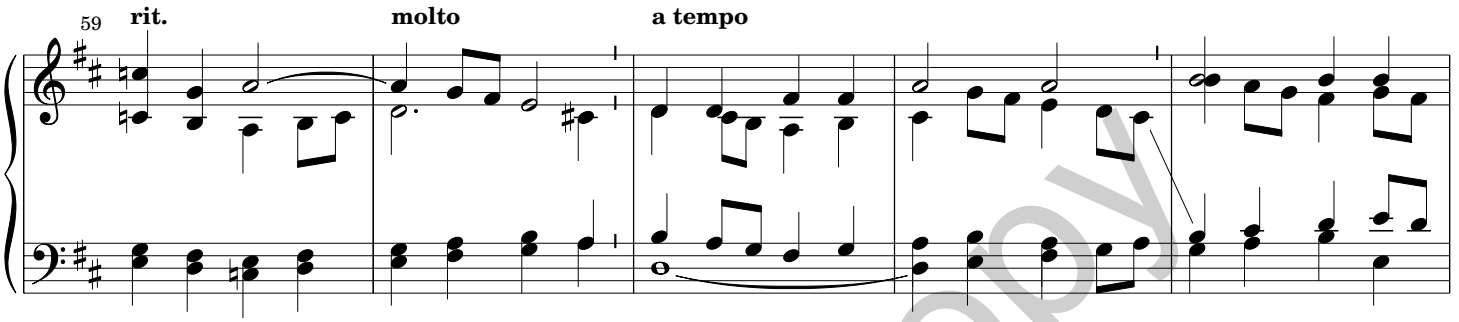

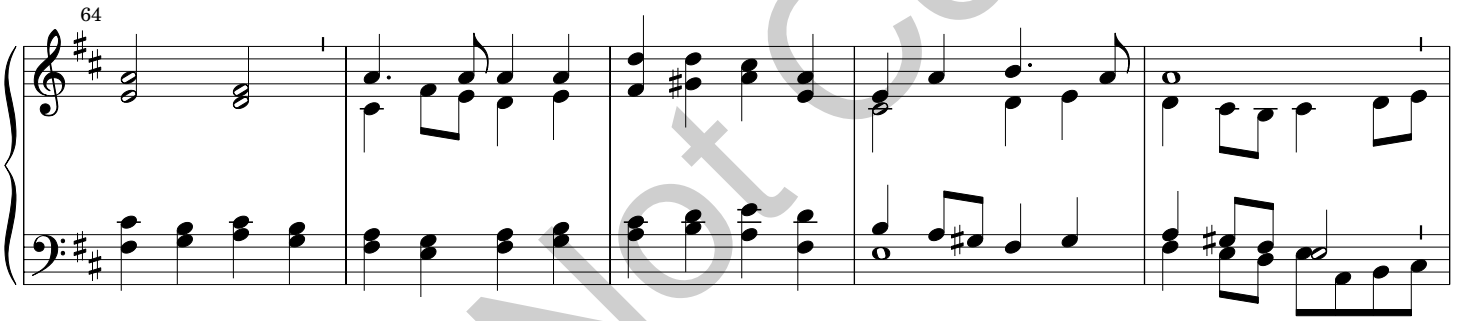

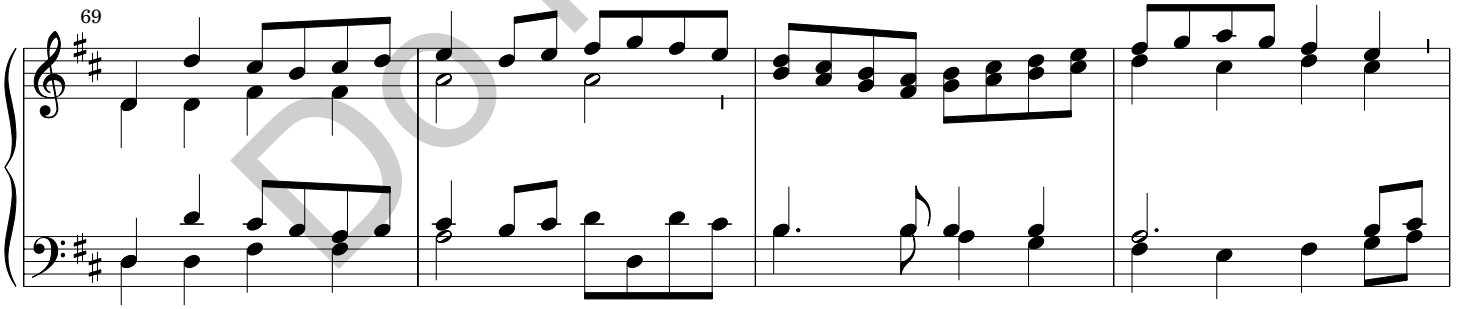

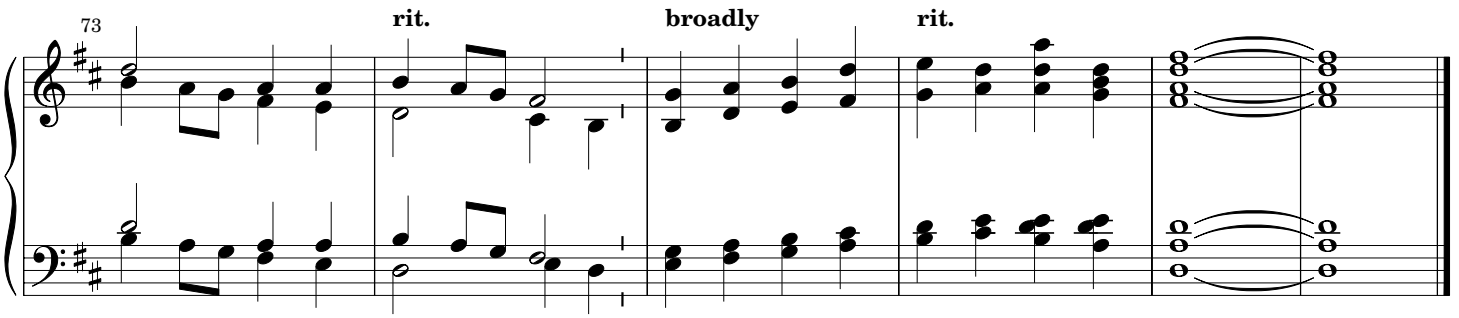

Do Not Copy

Voluntary on "Lasst uns erfreuen"

Organ Voluntary

Robert Lind

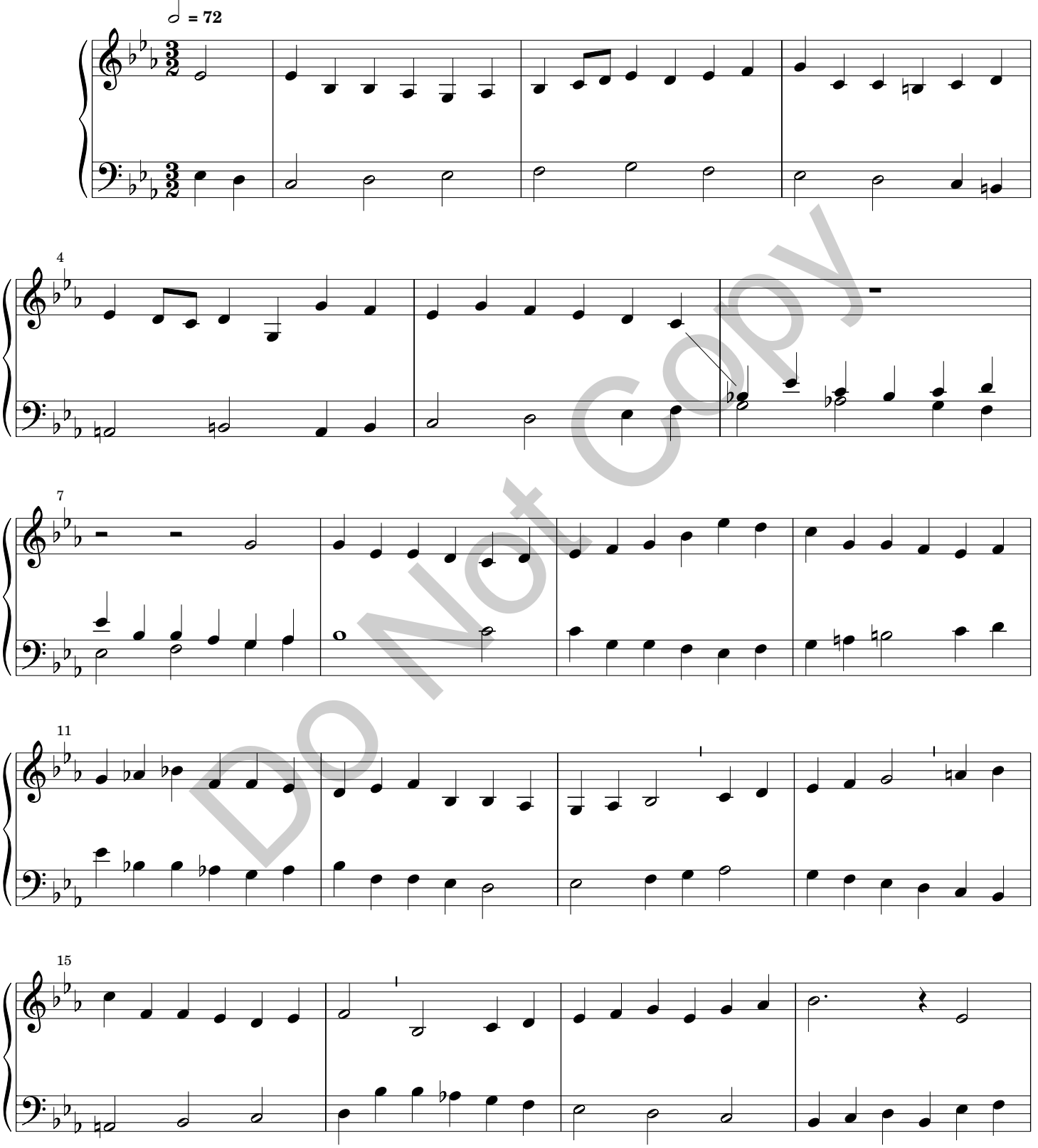

Do Not Copy

Copyright © 2011 by Paraclete Press, Orleans, MA 02653
All rights reserved.

PPM01149

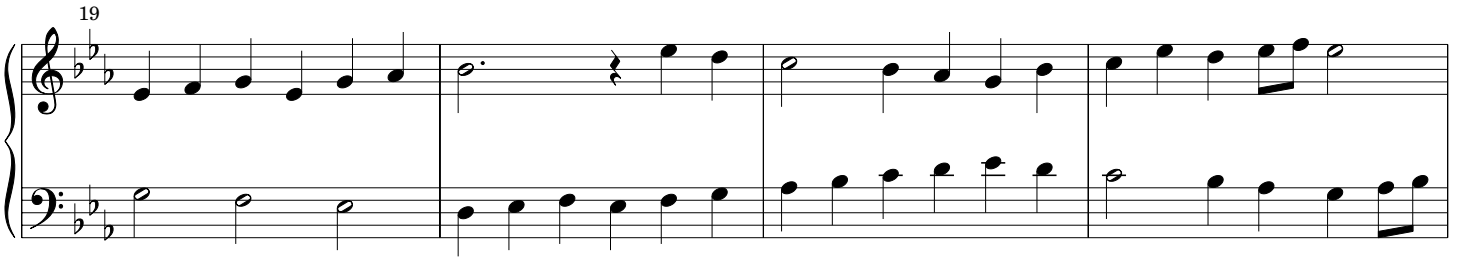

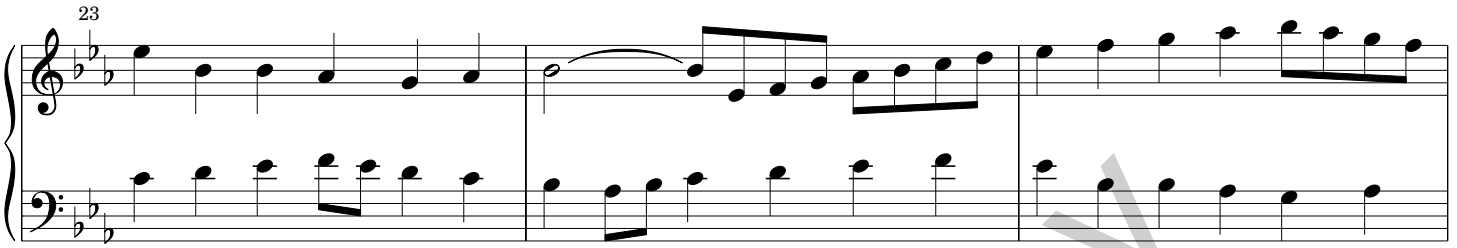

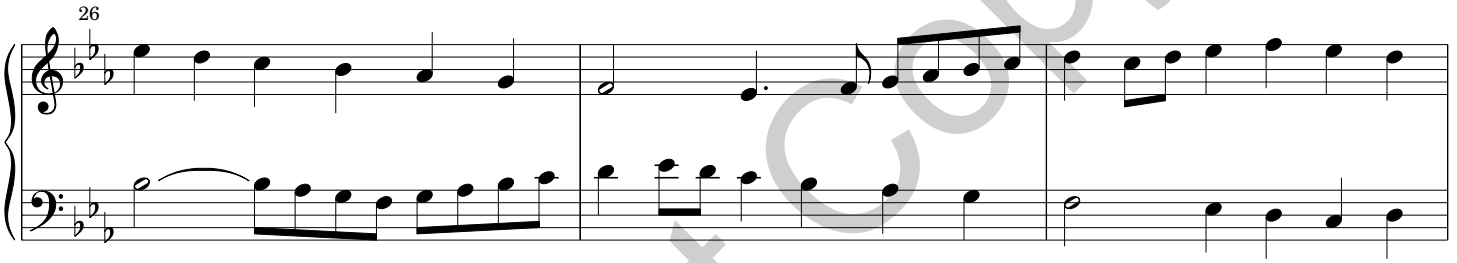

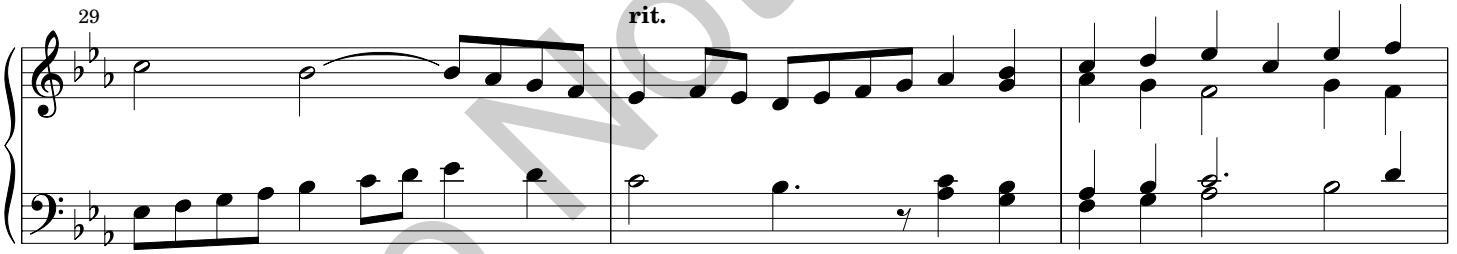

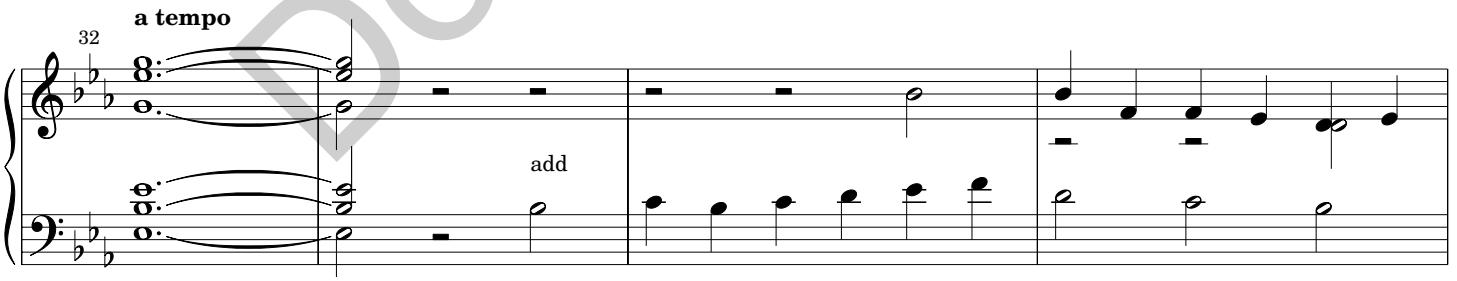

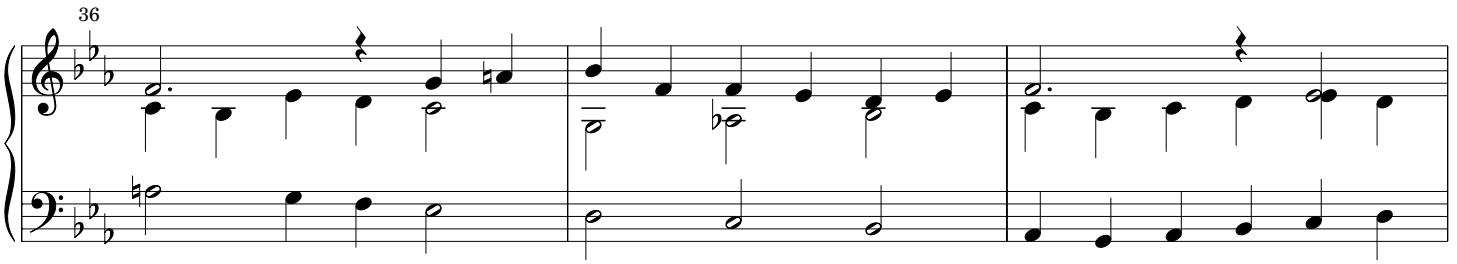

Do Not Copy

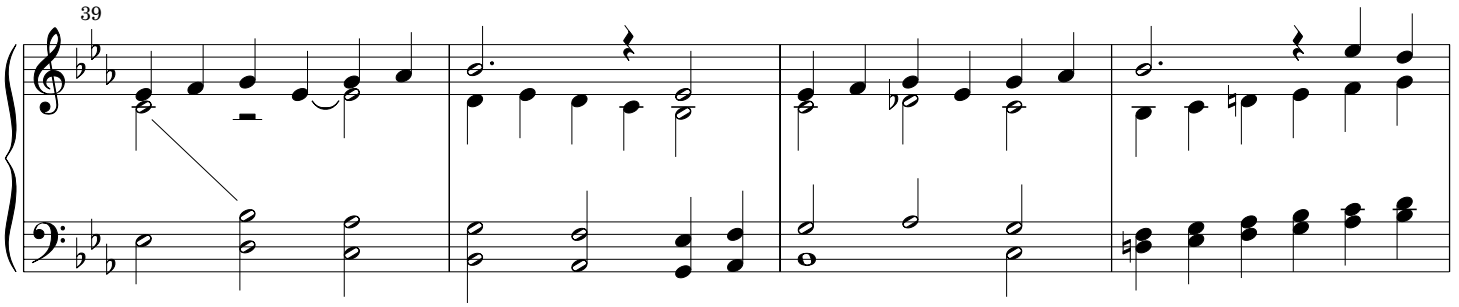

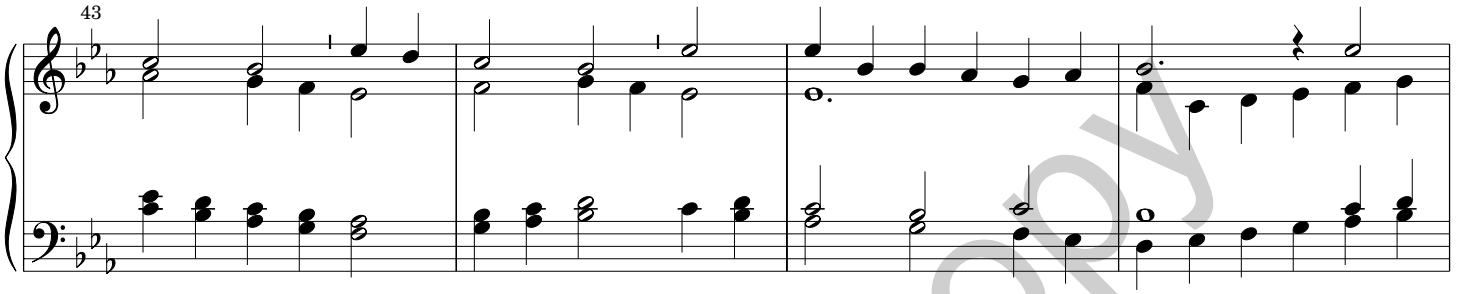

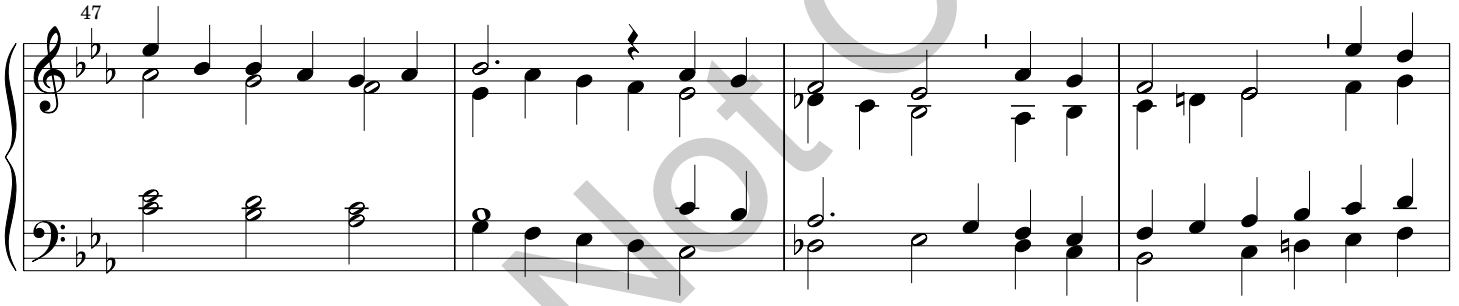

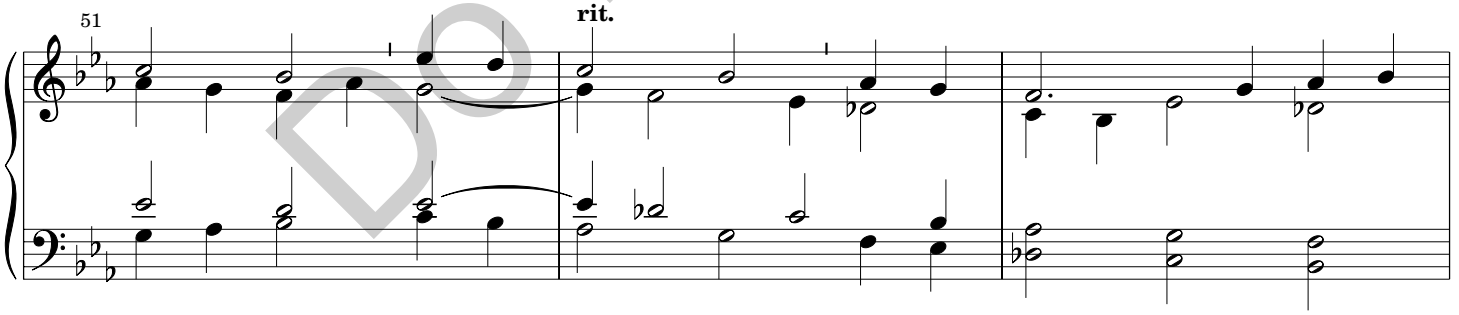

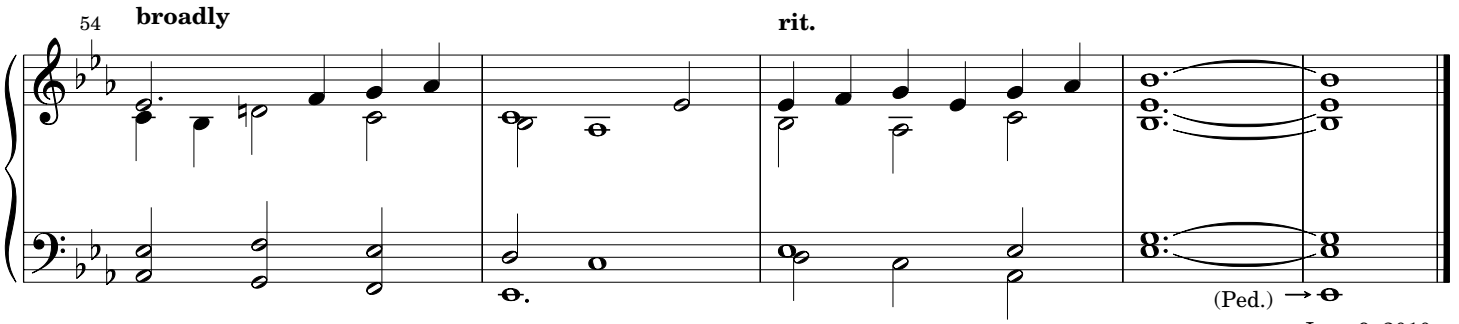

Do Not Copy

Voluntary on "Lauda anima"

Organ Voluntary

Robert Lind

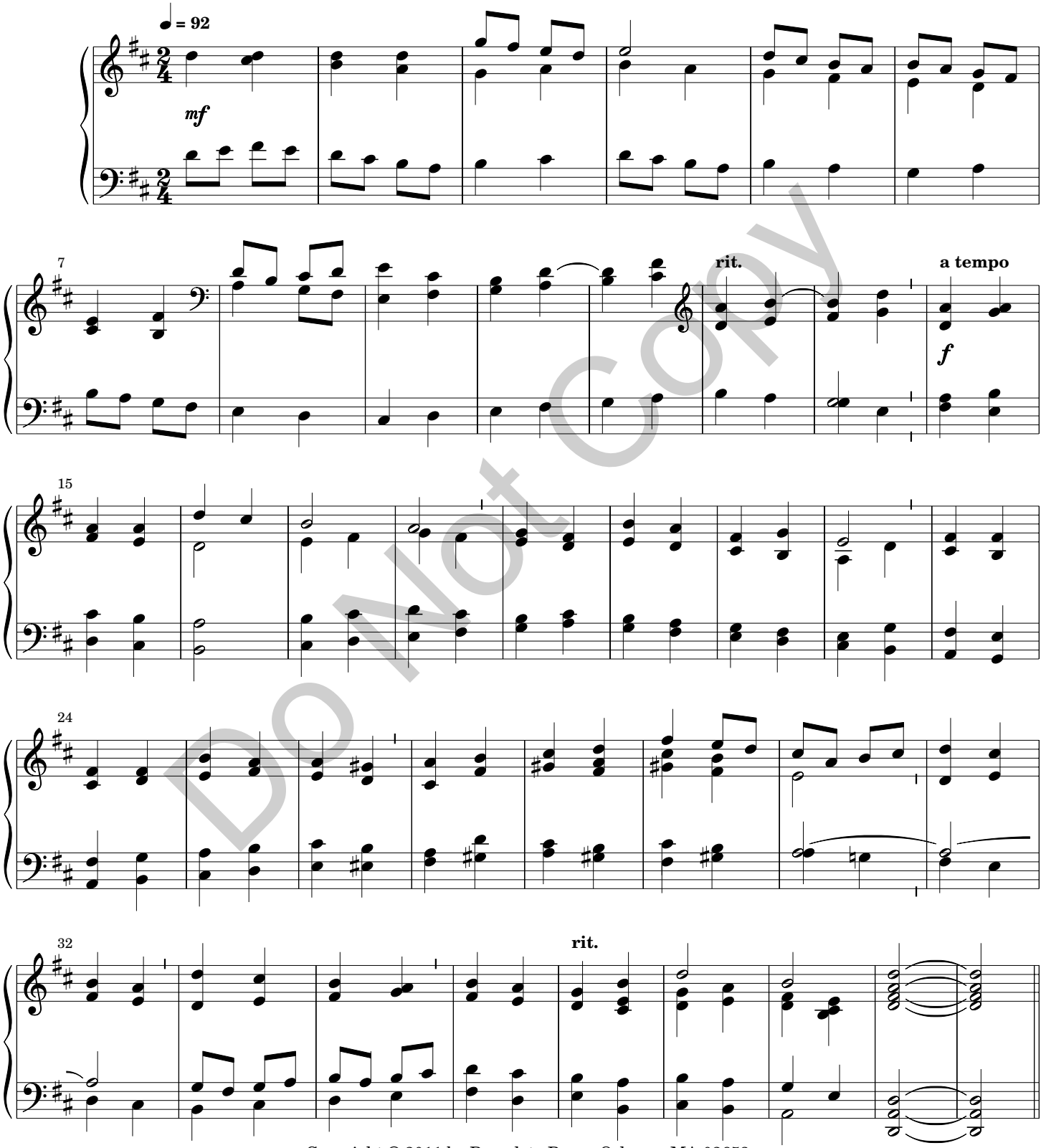

Do Not Copy

Copyright © 2011 by Paraclete Press, Orleans, MA 02653
All rights reserved.

PPM01149

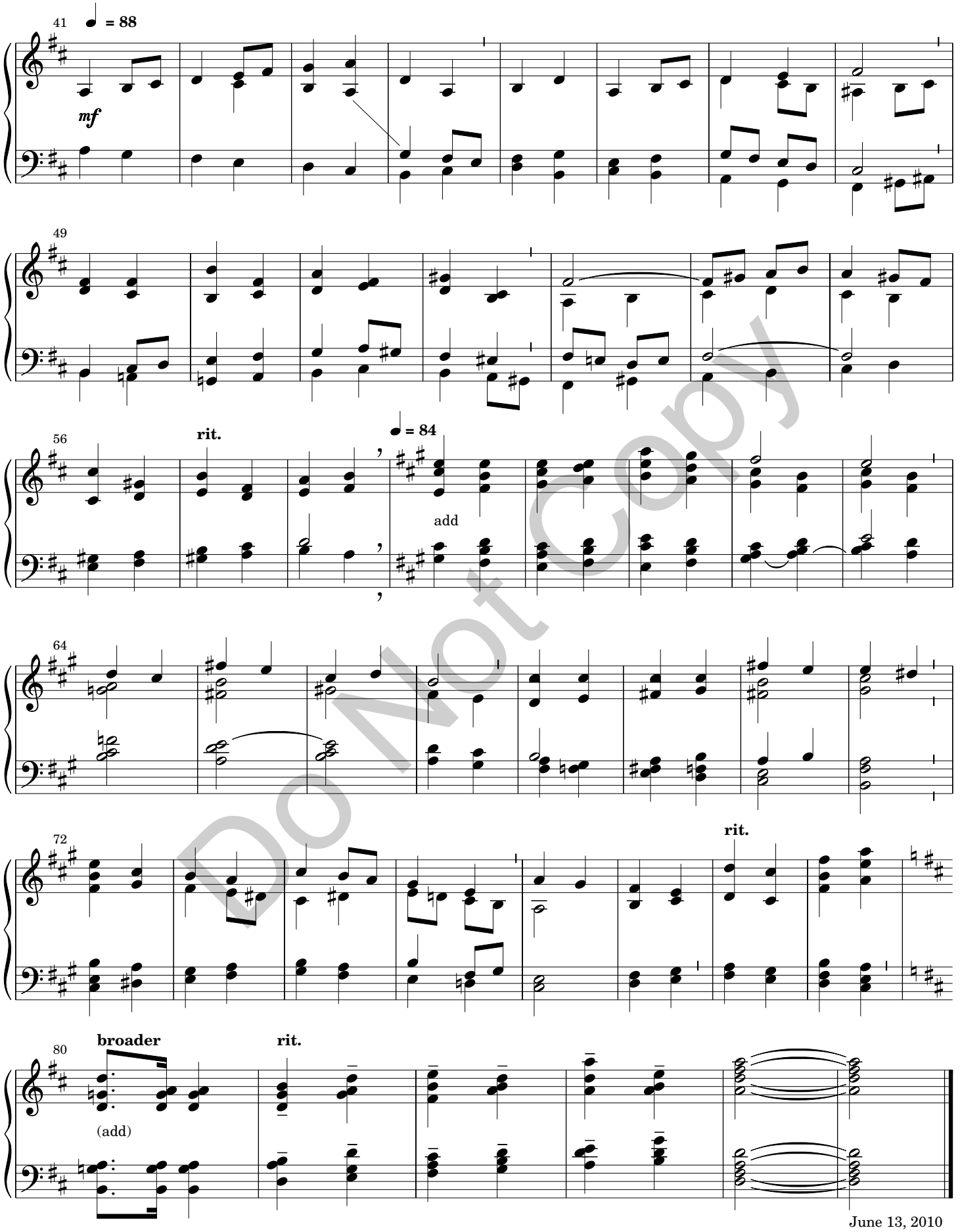

Do Not Copy

Selected Organ Works Published by Paraclete Press

Baldwin, Antony	Above All Praise–PPMO1136
Campbell, Bruce	Variations on St. Columba–PPMO1131
Glick, Robert	Mit Freuden Zart–Sing Praise to God Who Reigns Above–PPMO1121
Lafford, Lindsey	O God Our Help in Ages Past: Fanfare, Recitative and Hymn–PPMO1135
Lau, Robert	Variations on Wondrous Love–PPMO0845
Lind, Robert	Tribute to Jeremiah Clarke–PPMO1117
Neswick, Bruce	Fantasia on Adeste Fideles–PPMO9719
Powell, Robert	Five Advent Preludes–PPMO0531
Weidner, Raymond	Cortege: Intrada, Arioso, Finale–PPMO1132
	Invocation–PPMO1146
	Seven Liturgical Preludes–PPMO0127

Do Not Copy

PARACLETE PRESS
P.O. Box 1568, Orleans, MA 02653 1-800-451-5006 www.paracletepress.com