PARACLETE PRESS

General
PPM01406
$2.20

# My Shepherd Will Supply My Need

Arr. Bonnie Duckworth

SAB and keyboard

Do Not Copy

## Bonnie Wagner Duckworth

Bonnie Wagner Duckworth (b. 1949) is a composer, instrumentalist, cantor, and music educator. Born in North Carolina to musical parents, she began training and performing in voice and instruments at a young age and later earned a Bachelor of Music degree from Appalachian State University. She has completed advanced study in theology at the University of the South and at The Deacon's School for the Diocese of North Carolina. In addition, she has studied music composition at Salem College's School of Music. There, she was twice honored with the prestigious Rondthaler Award for Creativity in Music Composition. In 2000 she received the Presiding Bishop's Certificate in Church Music from the Standing Commission on Liturgy and Music of the Episcopal Church of the United States. She was ordained as a vocational deacon in the Diocese of North Carolina in 2004 and currently serves at Grace Episcopal Church in Lexington, NC where she is also the director of The Arts Academy at Grace.

Ms. Duckworth has composed a variety of music, including anthems for children and adults, hymns, psalm settings, and works for solo voice, organ, piano, string and brass ensembles, and congregation. She is a member of Sigma Alpha Iota. Ms. Duckworth and her husband, Gene, are the parents of two grown children and three grandchildren. The Duckworths reside in Lexington NC.

Do Not Copy

# My Shepherd Will Supply My Need

SAB and keyboard

Issac Watts (1674-1748) arr. Bonnie Duckworth

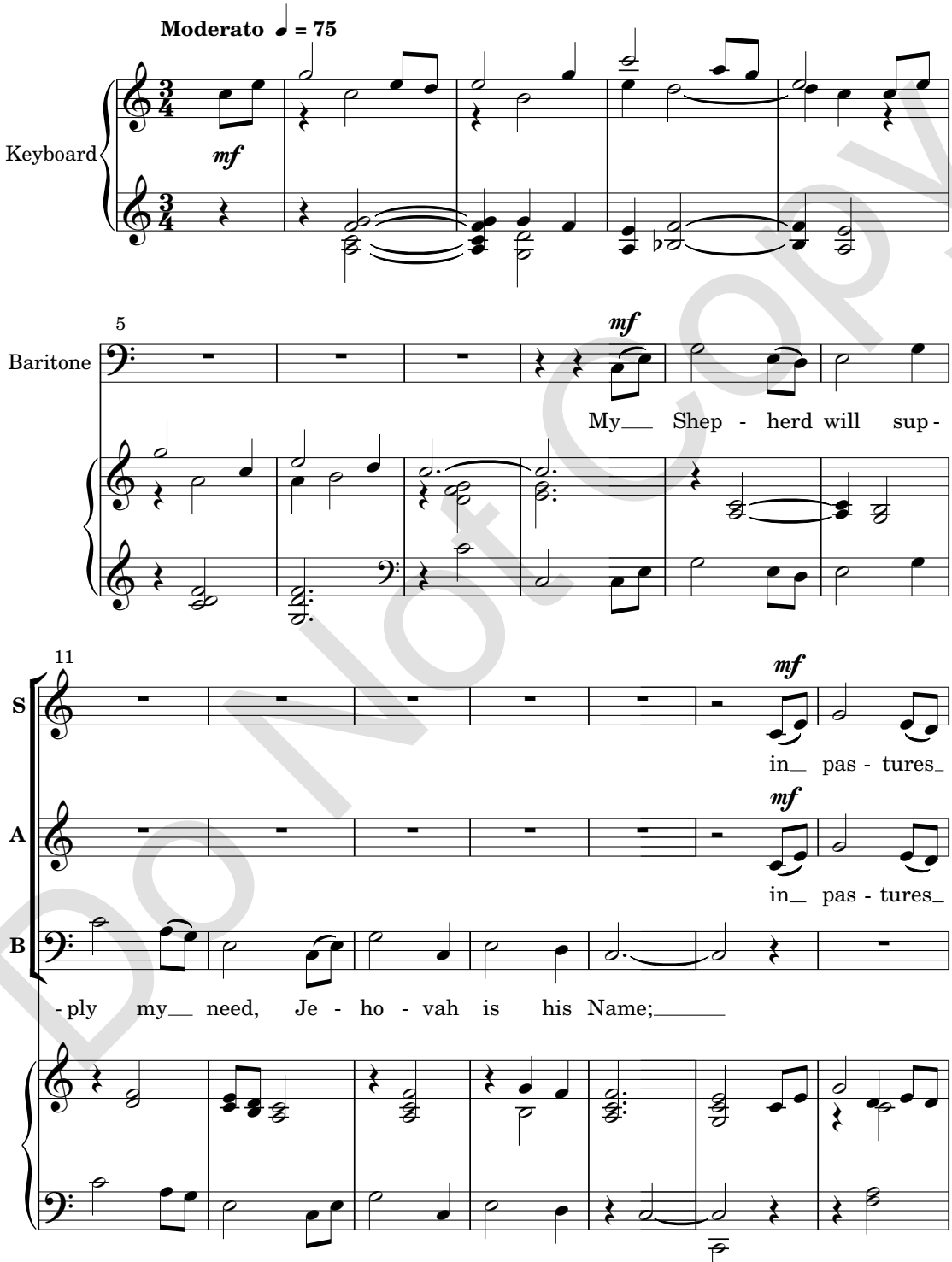


Do Not Copy

Copyright © 2014 by Paraclete Press, Orleans, MA 02653
All rights reserved.

PPM01406

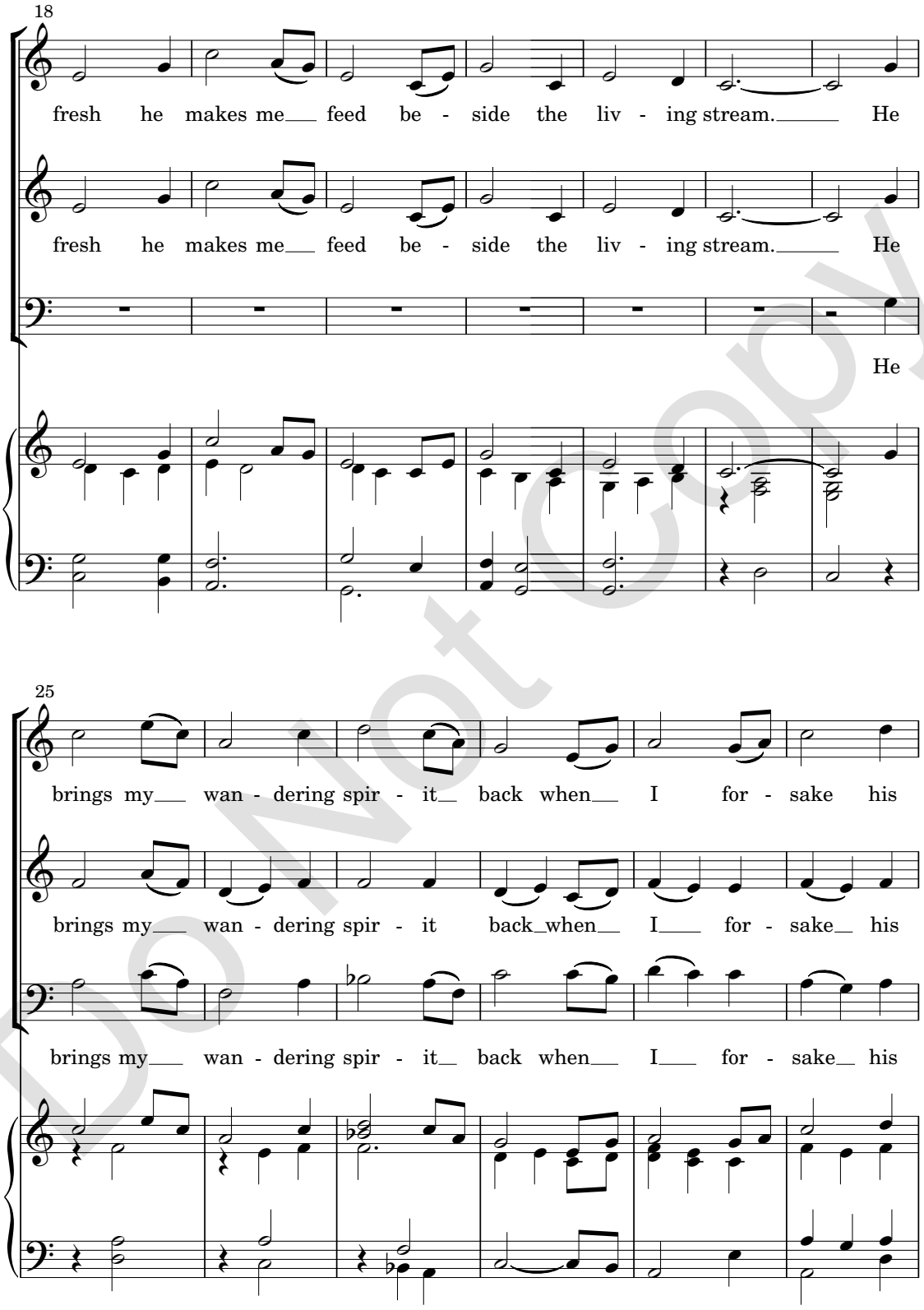
18
fresh he makes me feed be - side the liv - ing stream. He
fresh he makes me feed be - side the liv - ing stream. He
He
25
brings my wan - dering spir - it back when I for - sake his
brings my wan - dering spir - it back when I for - sake his
brings my wan - dering spir - it back when I for - sake his

Do Not Copy

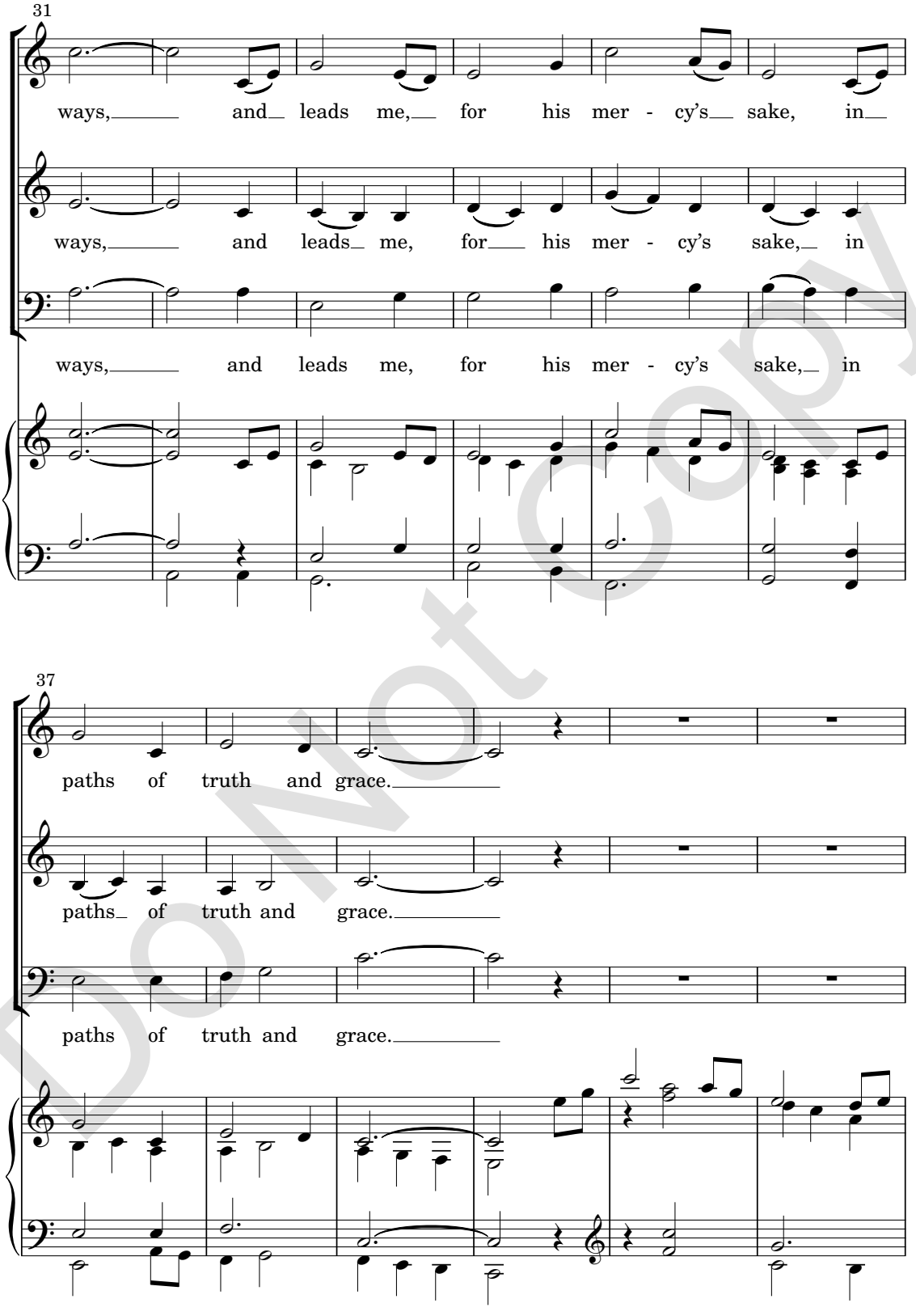
31
ways, and leads me, for his mer - cy's sake, in
ways, and leads me, for his mer - cy's sake, in
ways, and leads me, for his mer - cy's sake, in
37
paths of truth and grace.
paths of truth and grace.
paths of truth and grace.

Do Not Copy

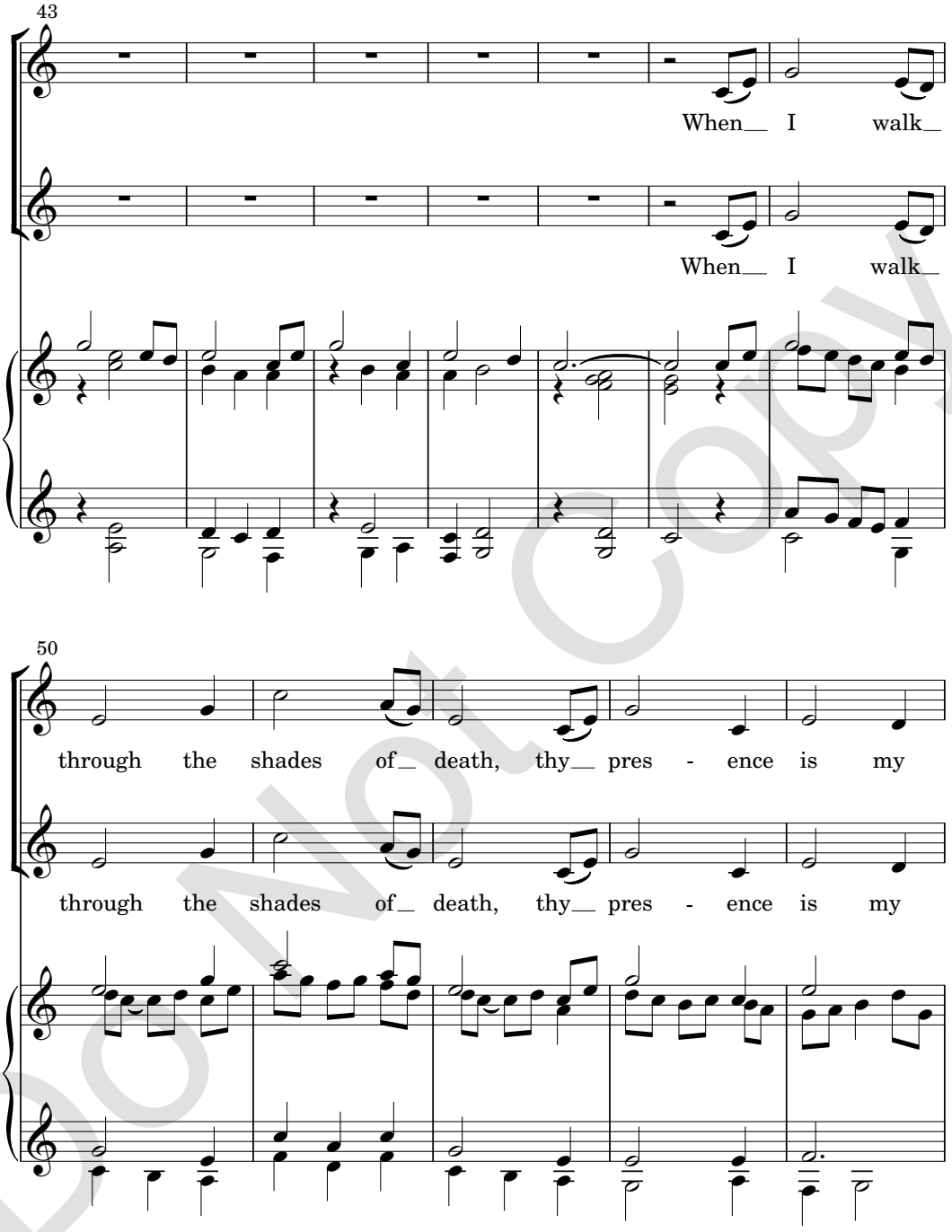
43
When__ I walk__
When__ I walk__
50
through the shades of__ death, thy__ pres - ence is my
through the shades of__ death, thy__ pres - ence is my

Do Not Copy

55

stay;

stay;

one word of thy sup - port - ing

60

Thy

Thy

breath drives all my fears a - way.

Do Not Copy

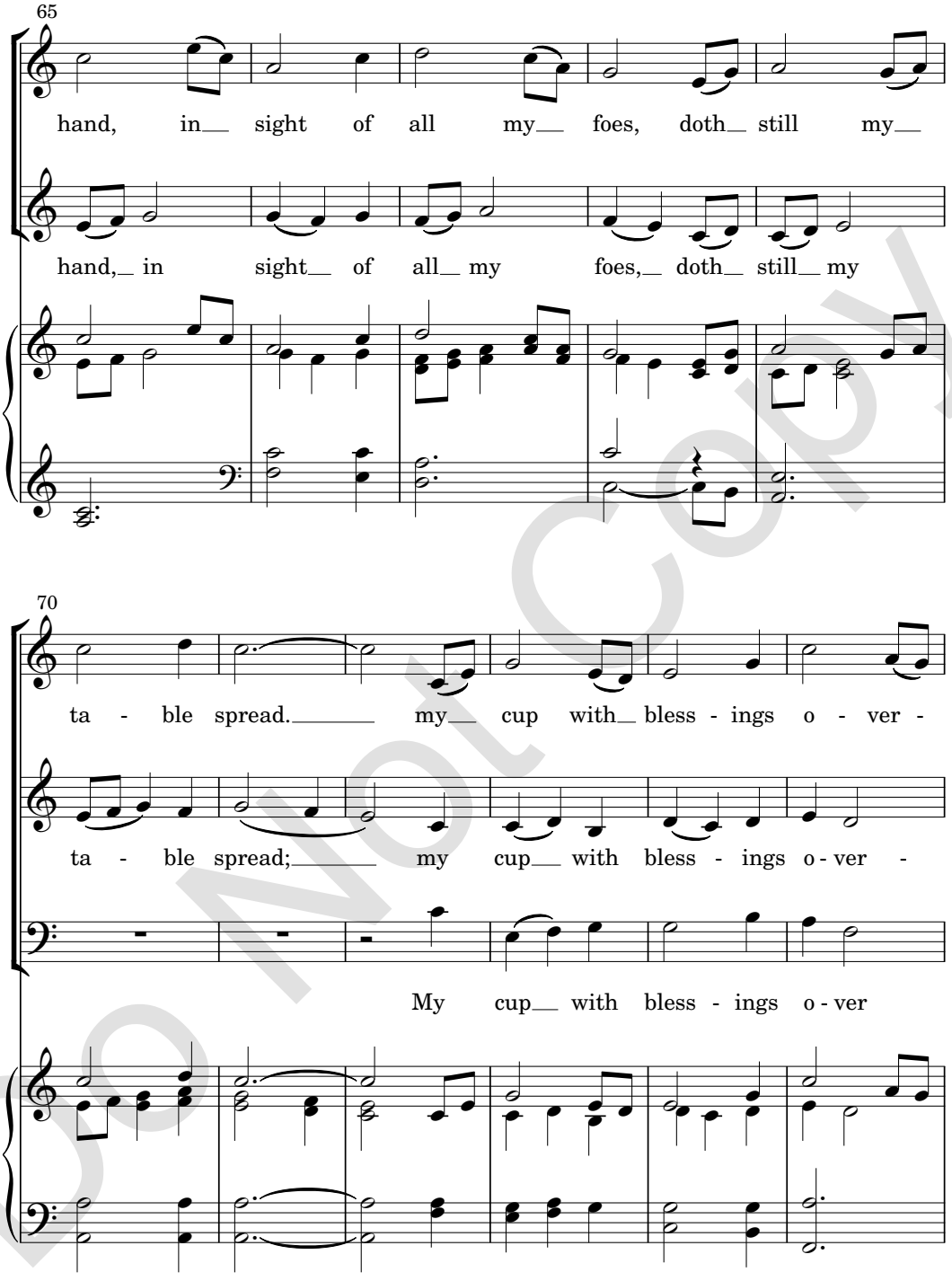
65
hand, in sight of all my foes, doth still my
hand, in sight of all my foes, doth still my
70
ta - ble spread. my cup with bless - ings o - ver -
ta - ble spread; my cup with bless - ings o - ver -
My cup with bless - ings o - ver

Do Not Copy

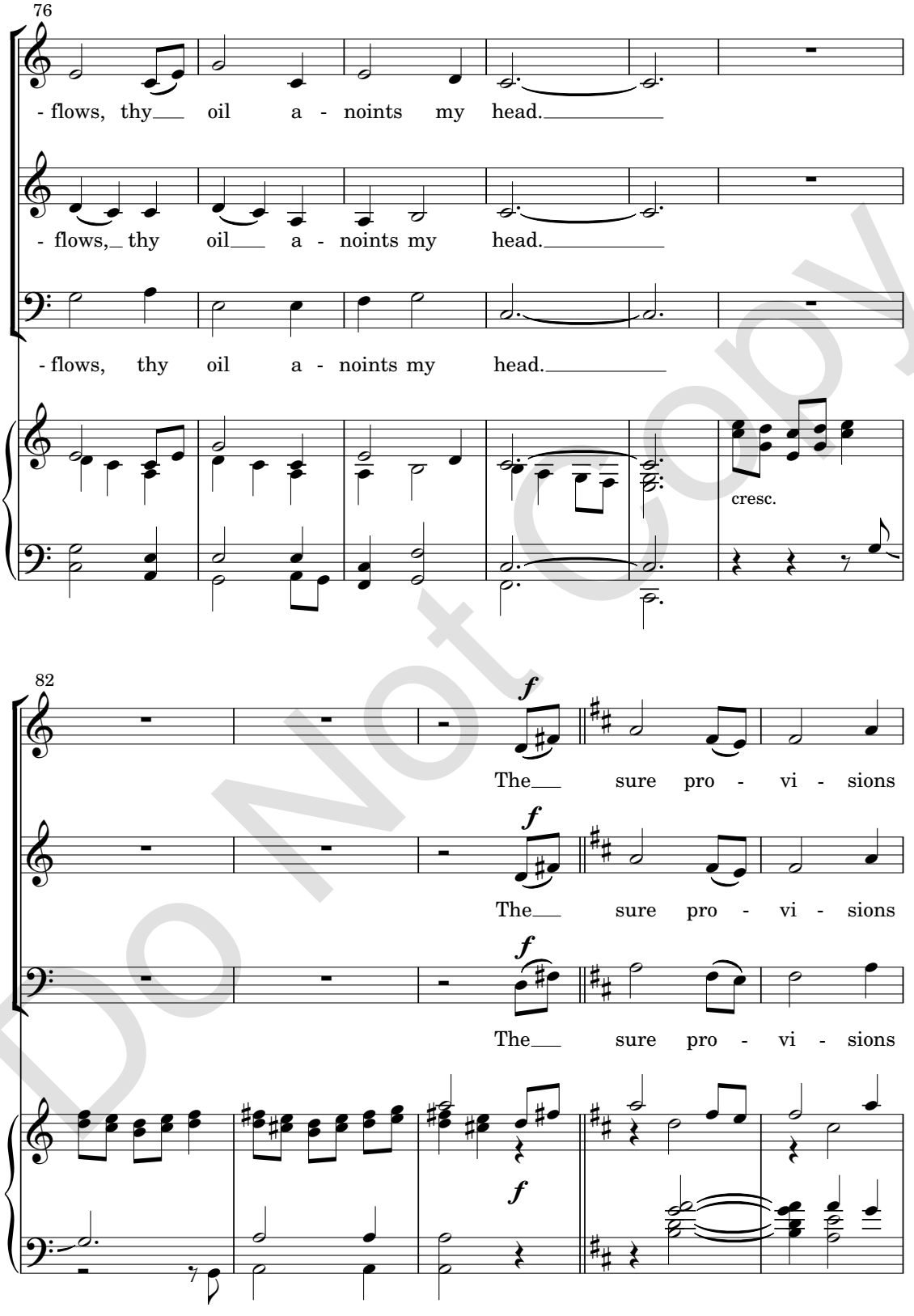
76
- flows, thy oil a - noints my head.
- flows, thy oil a - noints my head.
- flows, thy oil a - noints my head.
cresc.
82
f
The sure pro - vi - sions
f
The sure pro - vi - sions
f
The sure pro - vi - sions
f

Do Not Copy

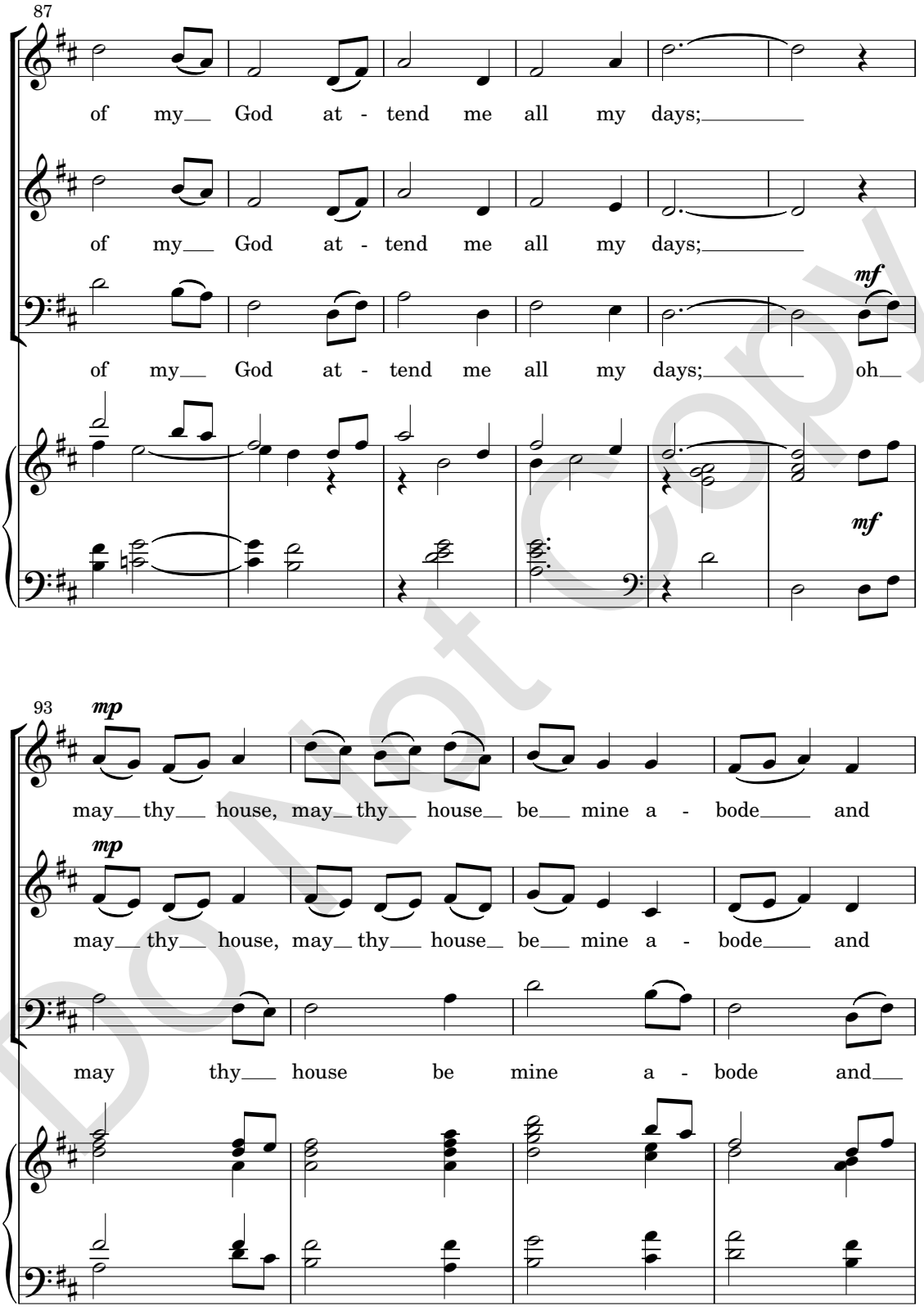
87
of my God at - tend me all my days;
of my God at - tend me all my days;
mf
of my God at - tend me all my days; oh
mf
93
mp
may thy house, may thy house be mine a - bode and
mp
may thy house, may thy house be mine a - bode and
may thy house be mine a - bode and

Do Not Copy

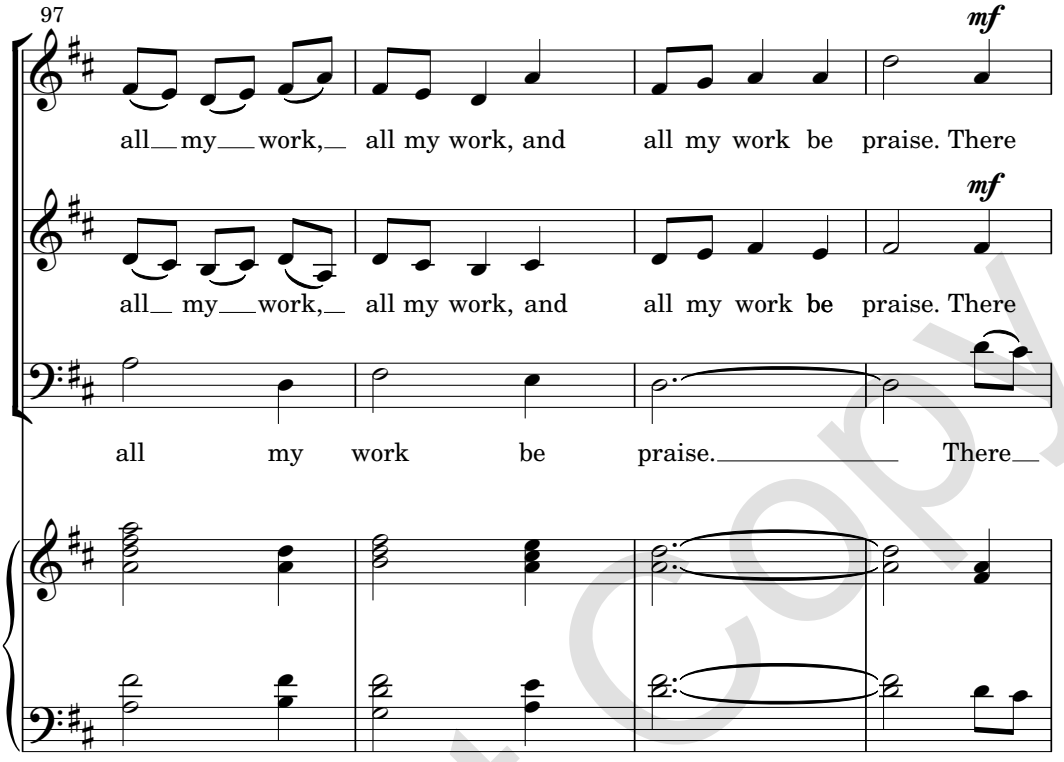
97
mf
all my work, all my work, and all my work be praise. There
mf
all my work, all my work, and all my work be praise. There
all my work be praise. There

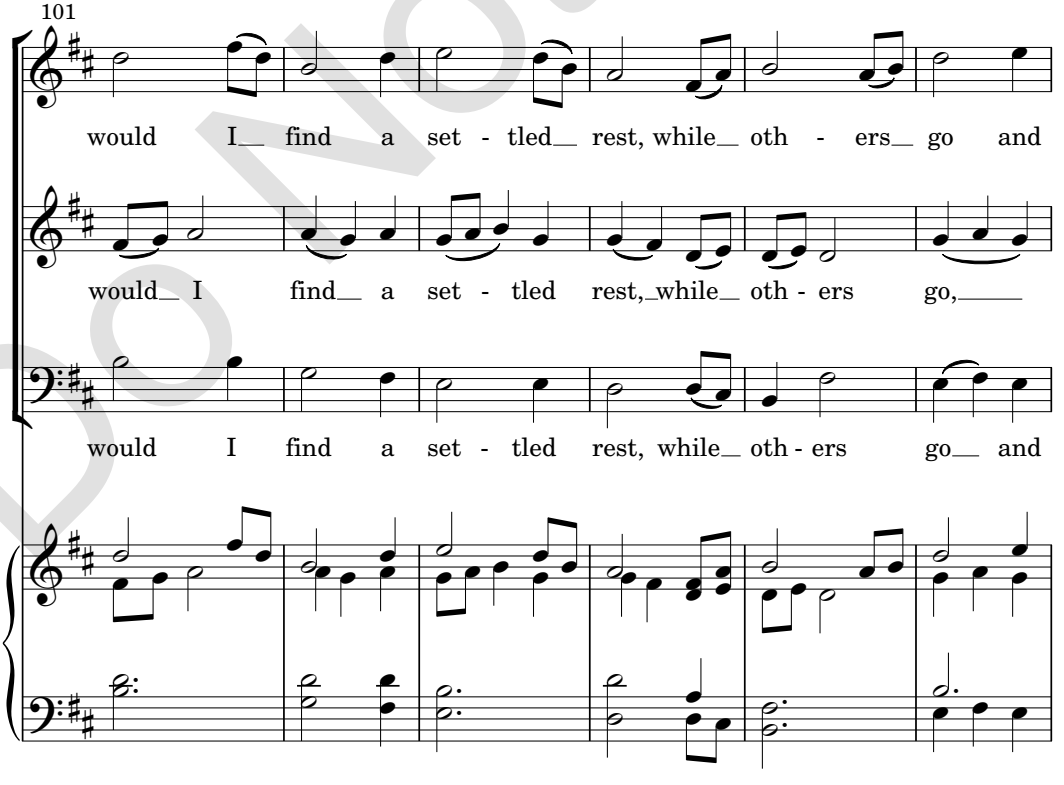
101
would I find a set - tled rest, while oth - ers go and
would I find a set - tled rest, while oth - ers go,
would I find a set - tled rest, while oth - ers go and

Do Not Copy

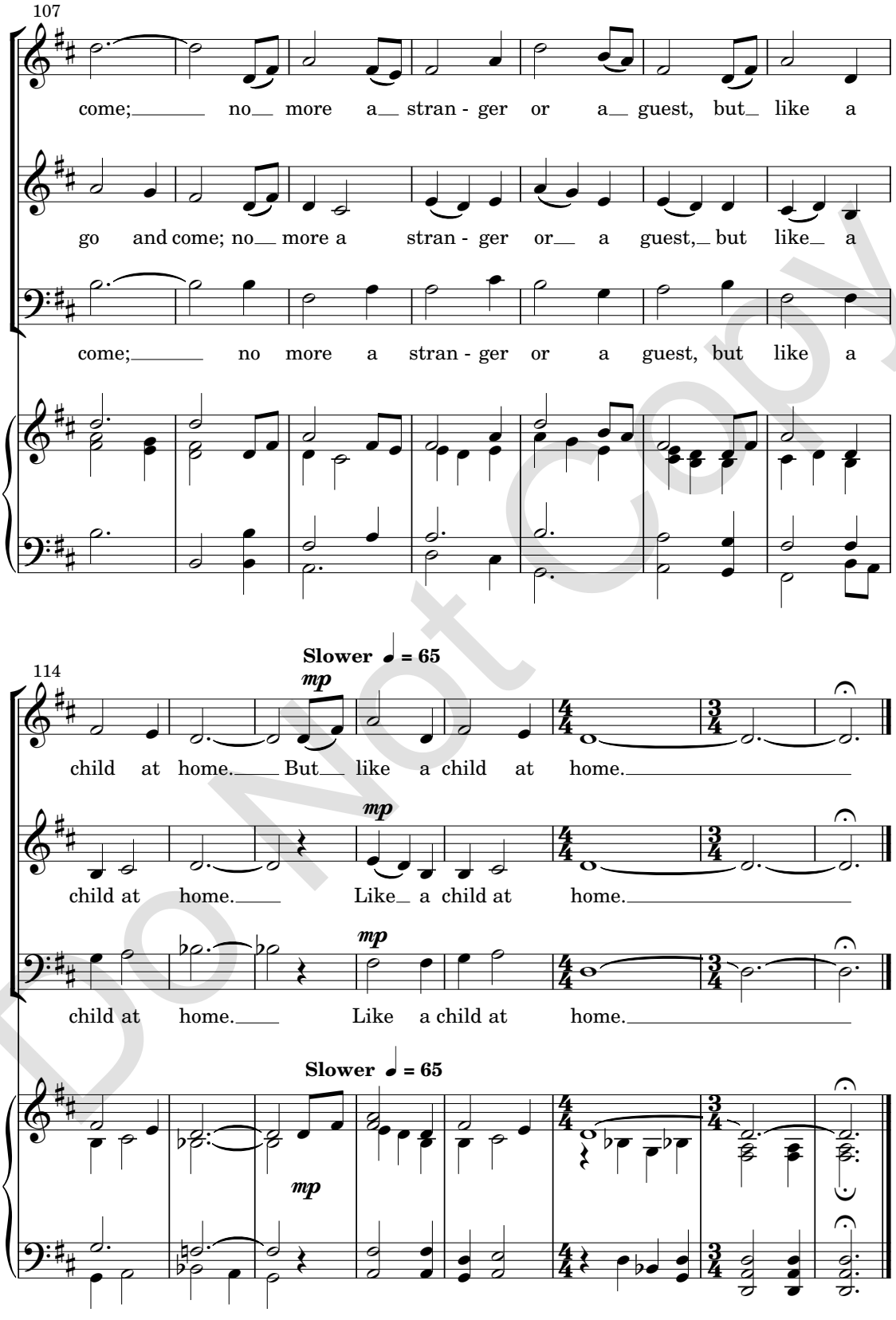
107
come; no more a stran - ger or a guest, but like a
go and come; no more a stran - ger or a guest, but like a
come; no more a stran - ger or a guest, but like a
114
Slower ♩ = 65
mp
child at home. But like a child at home.
mp
child at home. Like a child at home.
mp
child at home. Like a child at home.
Slower ♩ = 65
mp

Do Not Copy