

Commissioned by the Cape Cod Chapter  
American Guild of Organists  
Region I Convention - 2003

# Sing Ye a Joyful Song

B<sup>b</sup> Trumpet 1

Ann MacDonald Diers

**Largo** ♩ = ca. 80  
organ

**ff**

6 **più mosso**

**f**

11

16 **2** **2**

**mp**

23 **A** **17** **B**

**mp**

44

48 **mf** **f**

Copyright © 2015 by Paraclete Press, Orleans, MA 02653  
All rights reserved.

53 ritard C meno mosso ♩ = ca. 96

58 2 4 organ *f*

67 *mf* *p* *mf*

72 *f* ritard 2

D Moderato ♩ = ca. 80 *p*

84 9

97 rall. E a tempo

102 sempre legato *p*

107 **a tempo**  
2  
*p*

113 **accel.** **tempo primo**  
*F*

118  
2  
*mp*

124  
*mf*

129 **Andante** **più mosso**  
*G*

134  
3  
*mp*

141  
*mp*

145  
*p*

149

155

7

H

*mp*

166

170

175

2

2

organ

*mf*

182

rall.

I

23

208

213

no rit.

Commissioned by the Cape Cod Chapter  
American Guild of Organists  
Region I Convention - 2003

# Sing Ye a Joyful Song

B<sup>b</sup> Trumpet 2

Ann MacDonald Diers

**Largo** ♩ = ca. 80  
organ

6 **più mosso** *f*

11 >

16 2 *mp*

21 2 **A** 17 *mp*

43 **B**

47 *mf* *f*

Copyright © 2015 by Paraclete Press, Orleans, MA 02653  
All rights reserved.

2

52 C  
 ritard , meno mosso ♩ = ca. 96

57

66 organ  
*f* *mf* *p*

71  
*mf* *f*

76 ritard D Moderato ♩ = ca. 80  
*p*

84  
 9

97 rall. E a tempo

102 sempre legato  
*p*

107 *a tempo*  
2  
*p*

113 *accel.* **F**  
*tempo primo*

118 2  
*mp*

124  
*mf*

129 *Andante* **G**  
*più mosso*

134 3  
*mp*

141  
*mp*

146  
*p*

151

7

162

H

*mp*

167

*mf*

171

*f*

175

2

2

organ

*mf*

182

rall.

I

23

*mf*

*p*

208

*mf*

*f*

213

no rit.

*no rit.*

*ff*

# Sing Ye a Joyful Song

C Trumpet 1

Ann MacDonald Diers

Largo ♩ = ca. 80

organ

6

più mosso

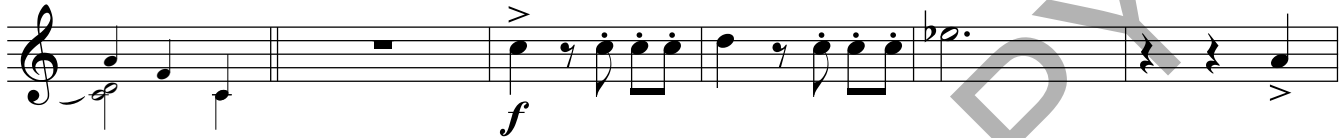

12

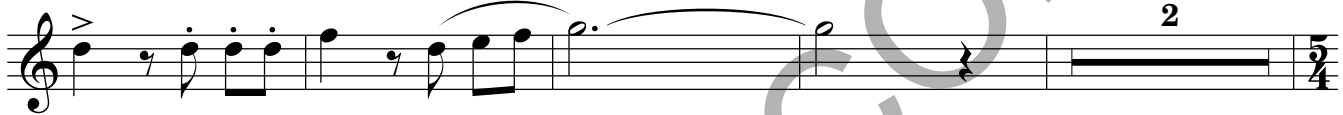

18

23

A

17

organ

B

44

48

Copyright © 2015 by Paraclete Press, Orleans, MA 02653  
All rights reserved.

C

53 ritard meno mosso ♩ = ca. 96

59 organ

68

73 ritard

D

79 Moderato ♩ = ca. 80

84

97 rall. E a tempo

102 sempre legato

107 *a tempo* **2**

*p*

F

113 *accel.* **tempo primo**

118 **2** *mp*

124 *mf*

G

129 *Andante* **più mosso**

135 **3** *mp* *mp*

142

146 *p*

151

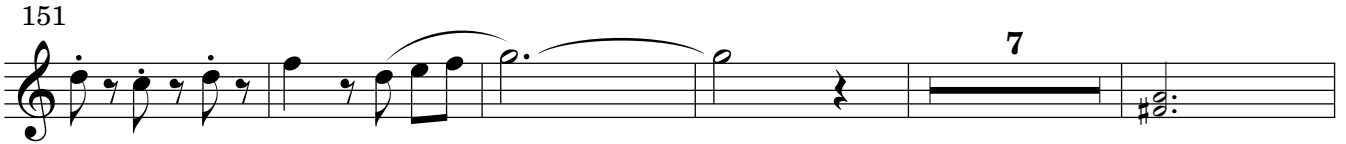

163

H

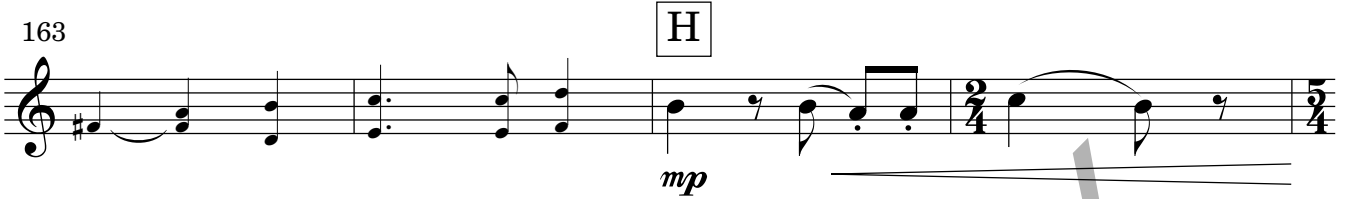

167

171

177

organ

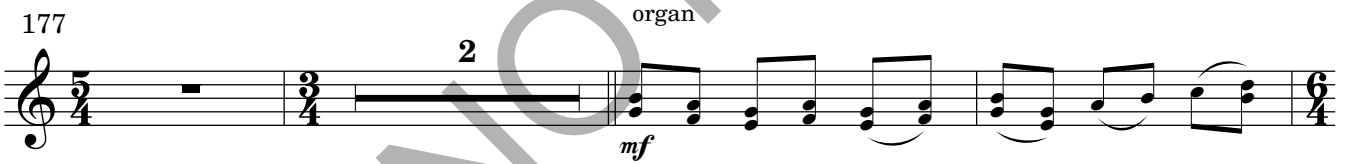

182

rall.

I

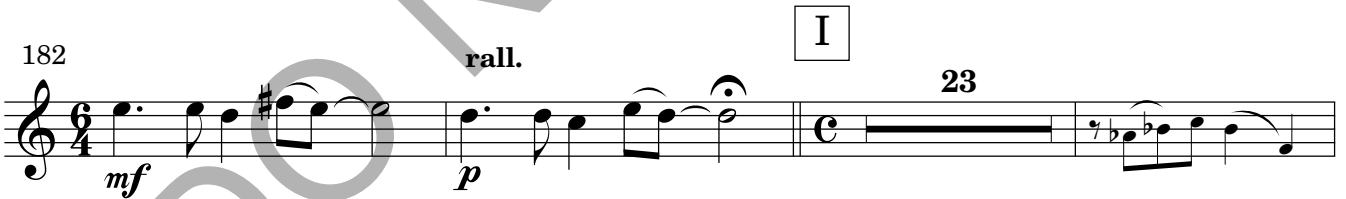

208

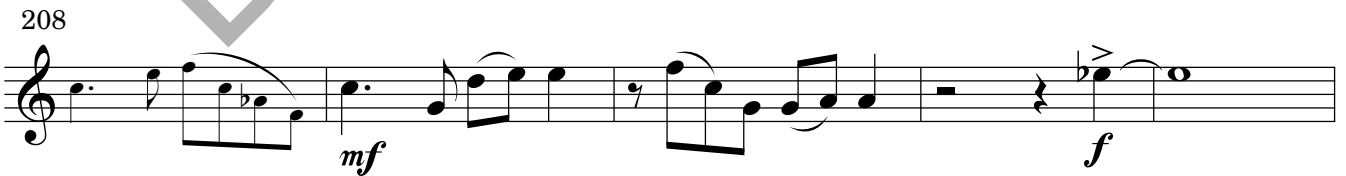

213

no rit.

Commissioned by the Cape Cod Chapter  
American Guild of Organists  
Region I Convention - 2003

# Sing Ye a Joyful Song

C Trumpet 2

Ann MacDonald Diers

Largo  $\text{♩} = \text{ca. } 80$   
organ

ff

6 *più mosso*

f

11

16

2 mp

21

2 17 mp

43

B

47

mf f

Copyright © 2015 by Paraclete Press, Orleans, MA 02653  
All rights reserved.

2

52

C

ritard

meno mosso ♩ = ca. 96

57

66

organ

71

76

ritard

D

Moderato ♩ = ca. 80

84

97

rall.

E

a tempo

102

sempre legato

107 **a tempo**

*p*

113 **accel.** **F** **tempo primo**

118 **2** **mp**

124 **mf**

129 **Andante** **G** **più mosso**

134 **3** **mp** **mp**

142

146 **p**

151 7

162 H

167

171

175 organ

182 I 23 organ

208

213 no rit. ff

Commissioned by the Cape Cod Chapter  
American Guild of Organists  
Region I Convention - 2003

# Sing Ye a Joyful Song

Trombone

Ann MacDonald Diers

**Largo** ♩ = ca. 80  
organ

*ff*

**più mosso**

*f*

6

11

16

2

21

2

17

organ

*mp*

**A**

**B**

43

Copyright © 2015 by Paraclete Press, Orleans, MA 02653  
All rights reserved.

PPM01502tbn

47 *mf* *f*

C

meno mosso ♩ = ca. 96

53 *ritard* 2

62 4 organ *f* *mf* *p*

70 *mf*

D

Moderato ♩ = ca. 80

75 *ritard* 2 *f* *p*

84 9 *rall.*

E

a tempo

98

sempre legato

104 *p*

a tempo

accel.

110 *p*

F

tempo primo

117 *mp*

124

Andante

*mf*

G

più mosso

131 *mp*

140

*mp*

145

*p*

150

*p*

7

H

162

*mp*

167

*mf*

172

*f*

178

organ

*mf*

I

183

rall.

a tempo

*p*

209

*mf* *f*

213

no rit.

*ff*

Commissioned by the Cape Cod Chapter  
American Guild of Organists  
Region I Convention - 2003

# Sing Ye a Joyful Song

Bass Trombone

Ann MacDonald Diers

**Largo** ♩ = ca. 80  
organ

*ff*

7 **più mosso**

*f*

13

2

19

2 A organ  
*mp*

42

*mp*

47

*mf* *f*

Copyright © 2015 by Paraclete Press, Orleans, MA 02653  
All rights reserved.

53 C ritard meno mosso ♩ = ca. 96

61 organ

70

D Moderato ♩ = ca. 80

84

97 E rall. a tempo

104 sempre legato

110 **a tempo** **2** **accel.**

*p*

**F**

117 **tempo primo** **2**

*mp*

123

*mf*

**2**

**G**

129 **Andante** **più mosso**

*mp*

135 **3**

*mp*

142

*p*

147

*p*

152 **7**

*p*

163 H

*mp*

168

*mf* *f*

173

*2* *2*

180 *mf* I *mf* *p* *23*

207 *mf* *f*

212 *no rit.* *ff*
