

In memory of Dr. Alexander McCurdy, 1905-1983

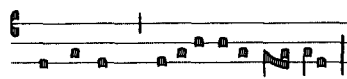

Re-qui-em ae-ter-nam

Adagio

Adagio Sostenuto ♩ = 40

Leslie Betteridge

Man. Sw. p

Ped.

(soft Gt. or Ch.) Sw.

(soft Gt. or Ch.) Sw.

A short musical phrase in a single staff, enclosed in asterisks (*). It consists of a sequence of notes and rests, likely representing the Gregorian Mass text mentioned below.

San - ctus. San - ctus, San - ctus.
 (From a Gregorian Mass)

Sw.

p

In Free Time

mp
R.H. Gt. or Ch.
Flute 8 Re - qui - em Ae - ter - nam

L.H. Sw. *p*

Adagio

pp
Sw. Celeste rall.

+ 32 ft.

DO NOT COPY