

Commissioned by the Music Commission of the Episcopal Diocese  
of Mississippi and dedicated to the Most Reverend John  
Maury Allin, Presiding Bishop of the Episcopal Church.

# When Jesus Went to Jordan's Stream

A Chorale for choir, flute, handbells and organ

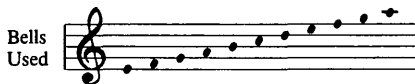

Martin Luther  
para. F. Bland Tucker \*

Unhurriedly (♩ = c. 72)

Alec Wyton (1985)  
Melody: Christ unser Herr  
zum Jordan kam (Geystliche  
gesang Buchleyen, 1524.)

Tenors and Basses *f*

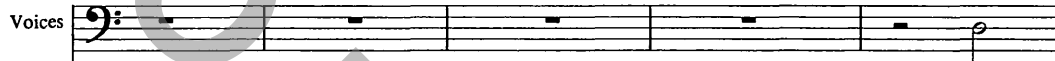

When

Manual

*mf* Sw.

Pedal

Je - sus went to Jor - dan's stream His Fa - ther's will o -

\* Text used by permission from the Hymnal 1982, copyright the Church Pension Fund.

-bey - ing, and was bap - tized by John, there came a

voice from heav - en say - ing, "This is my dear be -

-lov - ed Son up - on whom rests my fa - - vor." And

till God's will is ful - ly done He will not bend or

Gt.

Sw.

wa - ver, for He is Christ the Sa - vior.

Sw.

This system contains the second line of the musical score. It continues the vocal line and piano accompaniment from the first system. The piano part includes a swell pedal part labeled 'Sw.'.

Sopranos and Altos *mp*

The Ho - ly Spi - rit then was shown, a

Flute *mp*

Handbells

Man. For rehearsal only

Ped.

dove on Him de - scend - ing; the Tri - une God is

thus made known in Christ as love un - end - ing. He

taught, He healed. He raised the dead, yet, in His great en -

- deav - or to save us, His own blood was shed; but

death could hold Him nev - er, He rose, and lives for-

The second system of the musical score continues the vocal line and piano accompaniment. The vocal line has lyrics underneath. The piano accompaniment continues with similar rhythmic patterns and melodic lines. A large, semi-transparent watermark is visible across the page.

- ev - er.

*f*

S  
A

He came by wa - ter and by blood to heal our lost con -

T  
B

*f*

Man.

Ped.

- di - tion;

He cleans-es, rec - on - ciles to God, and gives the Great Com -

- mis - sion. Then

let us not heed world - ly lies nor rest up - on our

mer - it, but

trust in Christ Who will bap - tize with wa - ter and the

Spi - rit that we may life in-

Slower *ff*

*ff*

- her - it.

Much slower -----

Much slower -----