

Michael McCabe

Michael McCabe (b. 1941) had his early training in piano with Arthur Weinhardt, and organ with Elizabeth Karl. Later teachers include Leo Sowerby, David McK Williams, John McCreary, and Dale Wood. Mr McCabe was elected to ASCAP in 1972. His credits include NBC television, foreign and domestic recordings, and the Stockholm, and Stuttgart Music Festivals. Mr. McCabe is currently Director of Music at Christ the King Church in Omaha, Nebraska where he continues his work as composer, teacher and performer. He has frequently collaborated with Sally Shoemaker Robinson on a number of diverse choral works.

Sally Shoemaker Robinson

Sally Shoemaker Robinson is the daughter of famed authors Sam and Helen Shoemaker and continues the tradition. A lifelong church professional with experience in overseas missions and inner city ministry, Ms. Robinson is currently Chairman of the board of the American Bible Society and lay associate at Brown Memorial Presbyterian Church, Baltimore.

Bring Us Together Lord

Sally Shoemaker Robinson

Michael McCabe

All Voices in Unison *ff*

1. Bring us to - geth - er, Lord, For
4. Bring us to - geth - er Lord, One

we would praise Your name and claim Your gra - cious pres - ence in our
fam - 'ly we would be in - clud - ing ev' - ry age, and ev' - ry

midst this day. We lift our hopes and hearts to You in joy - ful
race and land. Cleanse us with ho - ly fire, then tem - per us, and

song. Lord, give us strength un - ceas - ing - ly to pray. _____
forge a tool, a plough - share, fit - ted to your hand. _____

Copyright © 1991 by Paraclete Press, Orleans, MA 02653.

All rights reserved.

THIS PAGE *ONLY* MAY BE PHOTOCOPIED FOR CONGREGATIONAL USE.

All reproductions must include copyright notice.

For Leslie Casaday, Director, and the Mississippi Conference on Music and Liturgy, August, 1987

Bring Us Together, Lord

A Festival Anthem for SATB, Organ, Brass Quartet,
Timpani and opt. French Horn and Handbells

Sally Shoemaker Robinson, 1987

Michael McCabe

With breadth and dignity ♩ = c. 96
ff

* NB ONLY in the absence of instruments shall the organ play this part on a solo reed or full swell through m. 8.

Copyright © 1991 by Paraclete Press, Orleans, MA 02653.
All rights reserved.

8 All Voices in Unison *ff*
Bring us to-gether, Lord, For

12 we would praise Your name and claim Your gra-cious pres-ence in our

16

16

midst this day. We lift our hopes and hearts to You in joy-ful

21

21

song. Lord, give us strength un-ces-ing-ly to pray.

26

Timp.

S
A

T
B

mf Bring—

mp

26

reduce

31

us to-geth-er, Lord;— We would be liv-ing free — of chains of hate-ful

31

p

36

dark-ness, fet-ters of — the soul. — Bring— us to - geth-er, We

mp

36

mf Bring us to-geth-er, Lord; We

p

41

(be)

would be liv-ing free__ of chains_ of hate-ful dark-ness, fet-ters of__ the

46

soul.

46

mp

Ped.

Str. cel, 8' (4')

51

S. A. *p*

Your world is weep-ing, Lord, in

T. B. *p*

Your world is weep-ing,

51

p

56

fear and rend-ing pain. O give us grace to make the bro - ken

Lord, in fear and rend-ing pain. O give us grace to

56

60

whole. _____ Your world is weep-ing, Lord, _ in

make the bro - ken whole.

60

65

and , us

fear and rend-ing pain. O give us grace to make the bro - ken

69

whole. _____

69

Flute 8', 4' *mp*

75

Handbells

Treble voices
in unison *mf*

Bring us to- geth-er, Lord, For we would want to

75

80

L.V.

heal the hurts of hun-ger, sor- row, vi- o- lence and need. May

80

85

L.V.

we be fit to car - ry in our hearts and hands The bread of life to

85

Ped.

90

L.V.

those who come to feed.

90

cresc. poco a poco

95

rit.

All Voices in Unison

Slightly Slower

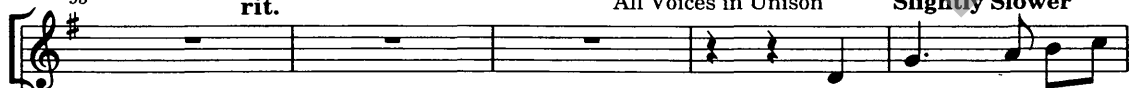

Bring us to- geth-er,

rit.

ff

Slightly slower

Trpt. *ff* 100

Trmb. *ff* 3

Timp. (muta G, D) *ff* *tr* *tr* >

100 , S.T.
A.B.
Lord, One fam - 'ly we would be in - clud - ing ev' - ry

104

104
age, and ev' - ry race and land. Cleanse us with ho - ly

108

rit.

rit.

108

fire, then tem - per us, and forge a tool, a plough-share,

rit.

rit.

112

a tempo

a tempo

a tempo

Change to sus. cymbal

112

a tempo

fit - ted to Your hand.

a tempo

a tempo

a tempo