A Lenten Prayer

For Two-Part Chorus and Piano or Organ, with Optional Flute

Carl P. Daw, Jr.*

David Ashley White

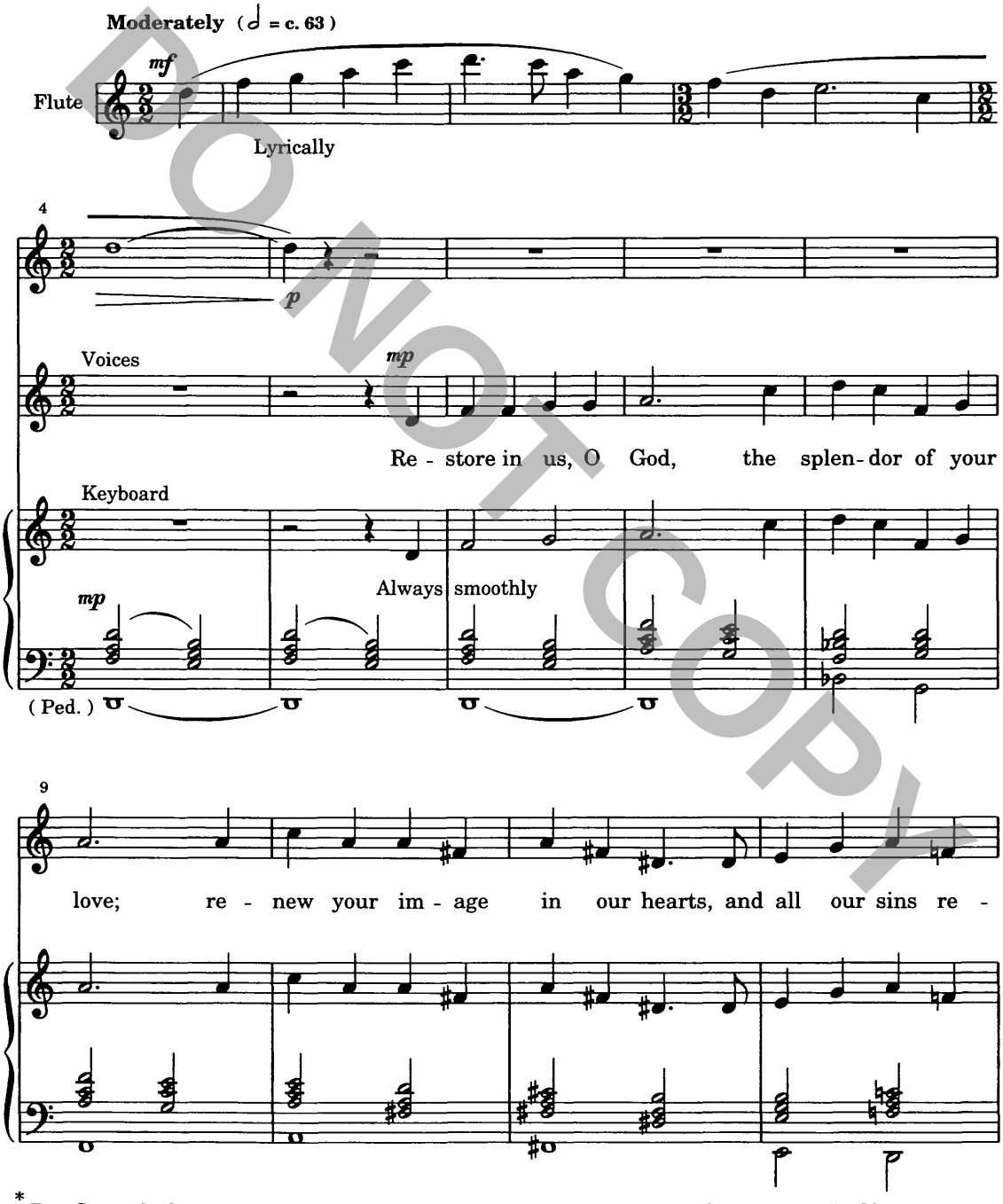

DO NOT COPY

* Text Copyright © 1989 by Hope Publishing Co., Carol Stream, IL 60188. All rights reserved. Used by permission.

Copyright © 1992, Paraclete Press, Orleans, MA 02653.
All rights reserved.

PPM09208

13

mf

mf

- move. O Spir - it, wake in us the won - der of your

mf

17

pow'r; from fruit - less fear un - furl our lives like spring - time bud and

21

f

flow'r.

f Solo

1

DO NOT COPY

25

f

Bring us, O Christ, to

(Solo off)

f

(Smoothly)

(No ped.)

29

share the full - ness of your joy; bap -

(Add ped.)

32

- tize us in the ris - en life that death can -

DO NOT COPY

35

a tempo

a tempo

- not de - stroy. Three - per - soned God, ful -

a tempo

Slight slowing 2

39

- fill the prom - ise of your grace, that we, when all our

43

search - ing ends, may see you face to face, may

DO NOT COPY

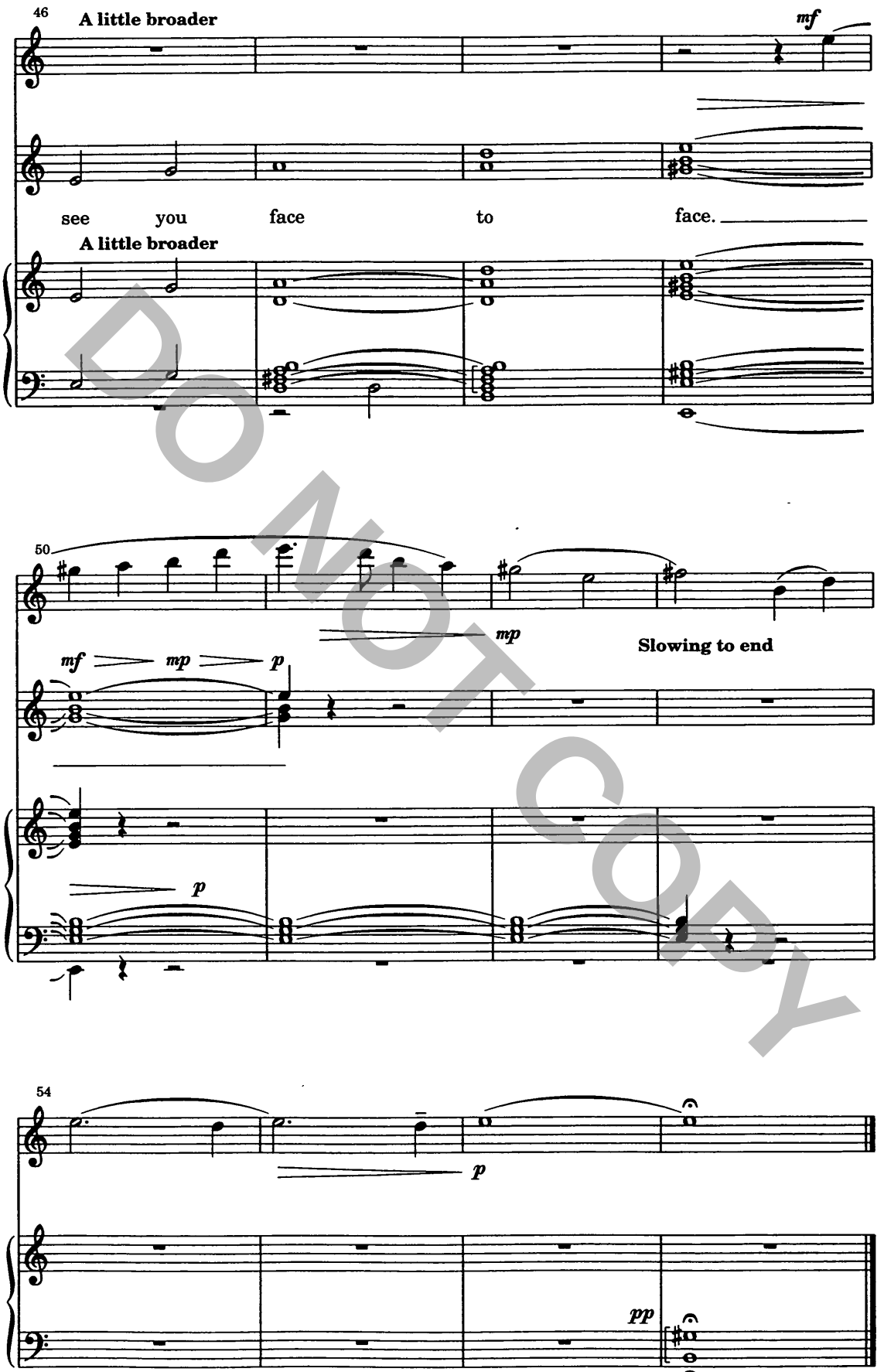

DO NOT COPY

Houston 12 July 1987