An Anthem of Praise

From "The Harmony of Maine" 1794

Psalm 100
I Timothy 1:17.

Supply Belcher
Ed. by Craig Timberlake

Andante (♩ = 120)

Soprano
[*mf*] Make a joy-ful noise, Make a joy-ful noise, Make a joy-ful

Alto
[*mf*] Make a joy-ful noise, Make a joy-ful noise, Make a joy-ful

Tenor
[*mf*] Make a joy-ful noise, Make a joy-ful noise, Make a joy-ful

Bass
[*mf*] Make a joy-ful noise, Make a joy-ful noise, Make a joy-ful

For rehearsal only

10
noise un-to the Lord, all ye lands. [*f*] Serve the Lord with glad-ness

noise un-to the Lord, all ye lands. [*f*] Serve the Lord with glad-ness

noise un-to the Lord, all ye lands. [*f*] Serve the Lord with glad-ness

noise un-to the Lord, all ye lands. [*f*] Serve the Lord with glad-ness

10

DO NOT COPY

Copyright © 1993 by Paraclete Press, Orleans, MA 02653.
All rights reserved.

PPM09303

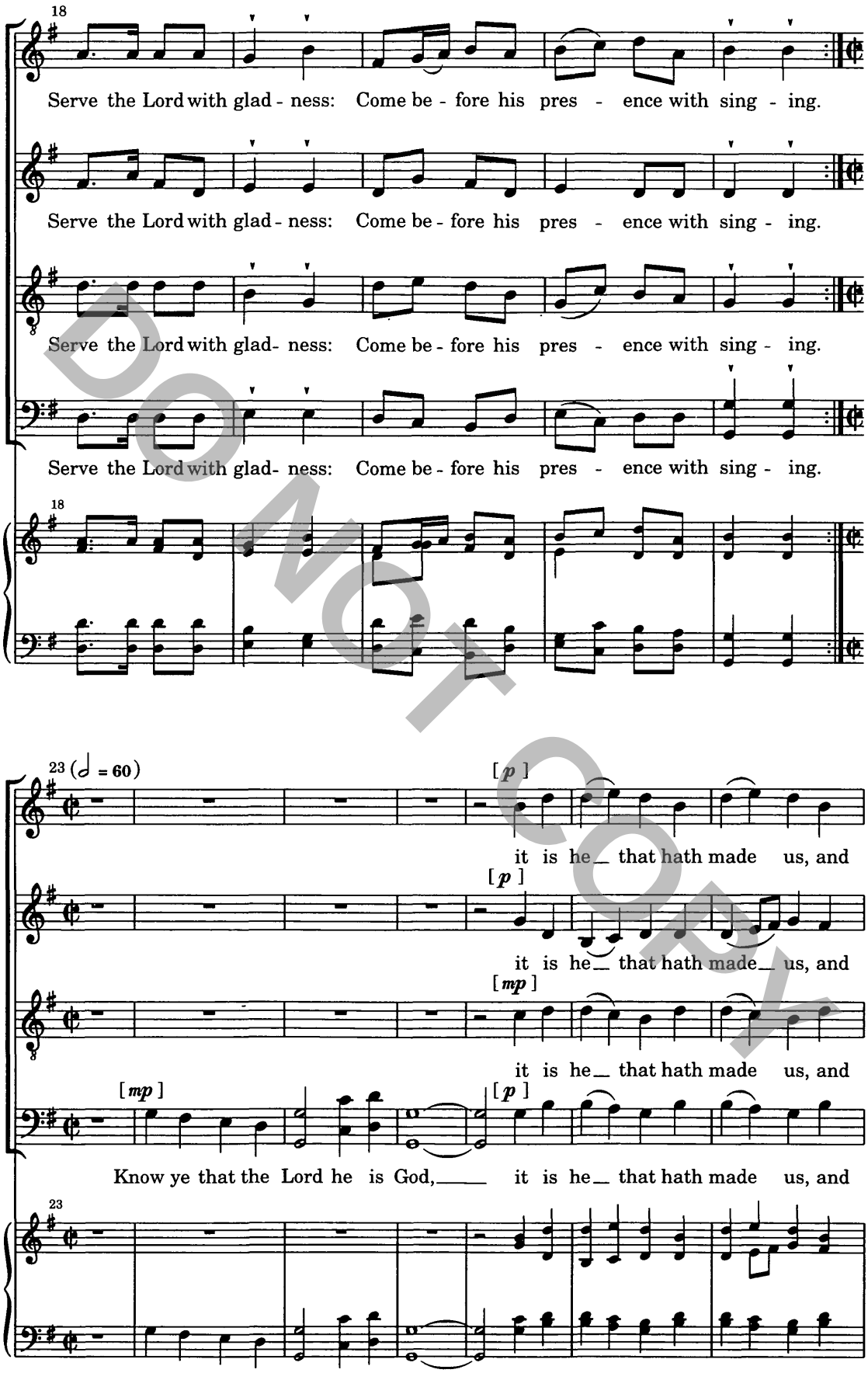
18
Serve the Lord with glad - ness: Come be - fore his pres - ence with sing - ing.
Serve the Lord with glad - ness: Come be - fore his pres - ence with sing - ing.
Serve the Lord with glad- ness: Come be - fore his pres - ence with sing - ing.
Serve the Lord with glad- ness: Come be - fore his pres - ence with sing - ing.
18
23 (𝅗𝅥 = 60)
[p]
it is he that hath made us, and
[p]
it is he that hath made us, and
[mp]
it is he that hath made us, and
[mp]
[p]
Know ye that the Lord he is God, it is he that hath made us, and
23

DO NOT COPY

30

not __ we our- selves: We are his peo - ple, and the sheep of his pas - ture.

not we our- selves: We are his_ peo - ple, and the sheep of his pas - ture.

not __ we our - selves: We are his peo - ple, and the sheep of his pas - ture.

not __ we our - selves: We are his peo - ple, and the sheep of his pas - ture.

30

36

[1. *p*]
[2. *f*]

[Solo] [Tutti]

We are his peo - ple, we are his

[Solo] [Tutti]

We are his peo - ple, his peo - ple, we are his

[Solo] [Tutti]

We are his peo - ple, his peo - ple, his peo - ple, we are his

[Solo] [Tutti]

We are his peo - ple, his peo - ple, his peo - ple, we are his

36

DO NOT COPY

42

peo - ple and the sheep _____ of his pas - ture.

[Solo] [*p*]

peo - ple and the sheep of his pas - ture. En - ter

peo - ple and the sheep _____ of his pas - ture.

peo - ple and the sheep _____ of his pas - ture.

42

47 [Solo] [*p*] [cresc.]

En - ter in - to his gates, en - ter in - to his gates, en - ter

[cresc.]

in - to his gates, en - ter in - to his gates, en - ter in - to his

[Solo] [*p*] [cresc.]

En - ter in - to his gates, en - ter in - to his

[Solo] [*p*] [cresc.]

En - ter in - to his gates, en - ter

47

DO NOT COPY

52

[*f*]

in - to his gates, with thanks - giv - ing, and in - to his courts with _

[*f*]

gates, _____ with thanks - giv - ing, and in - to his courts with

[*f*]

gates, _____ with __ thanks - giv - ing, and in - to his courts with _

[*f*]

in - to his gates, with thanks - giv - ing, and in - to his courts with

52

58

[Tutti]
[*f*]

praise: And in - to his courts with praise: *p* [Solo] Be thank - ful un -

[Tutti]
[*f*]

praise: And in - to his courts with praise:

[Tutti]
[*f*]

praise: And in - to his courts with praise: *p* [Solo] Be thank - ful un -

[Tutti]
[*f*]

praise: And in - to his courts with praise:

58

DO NOT COPY

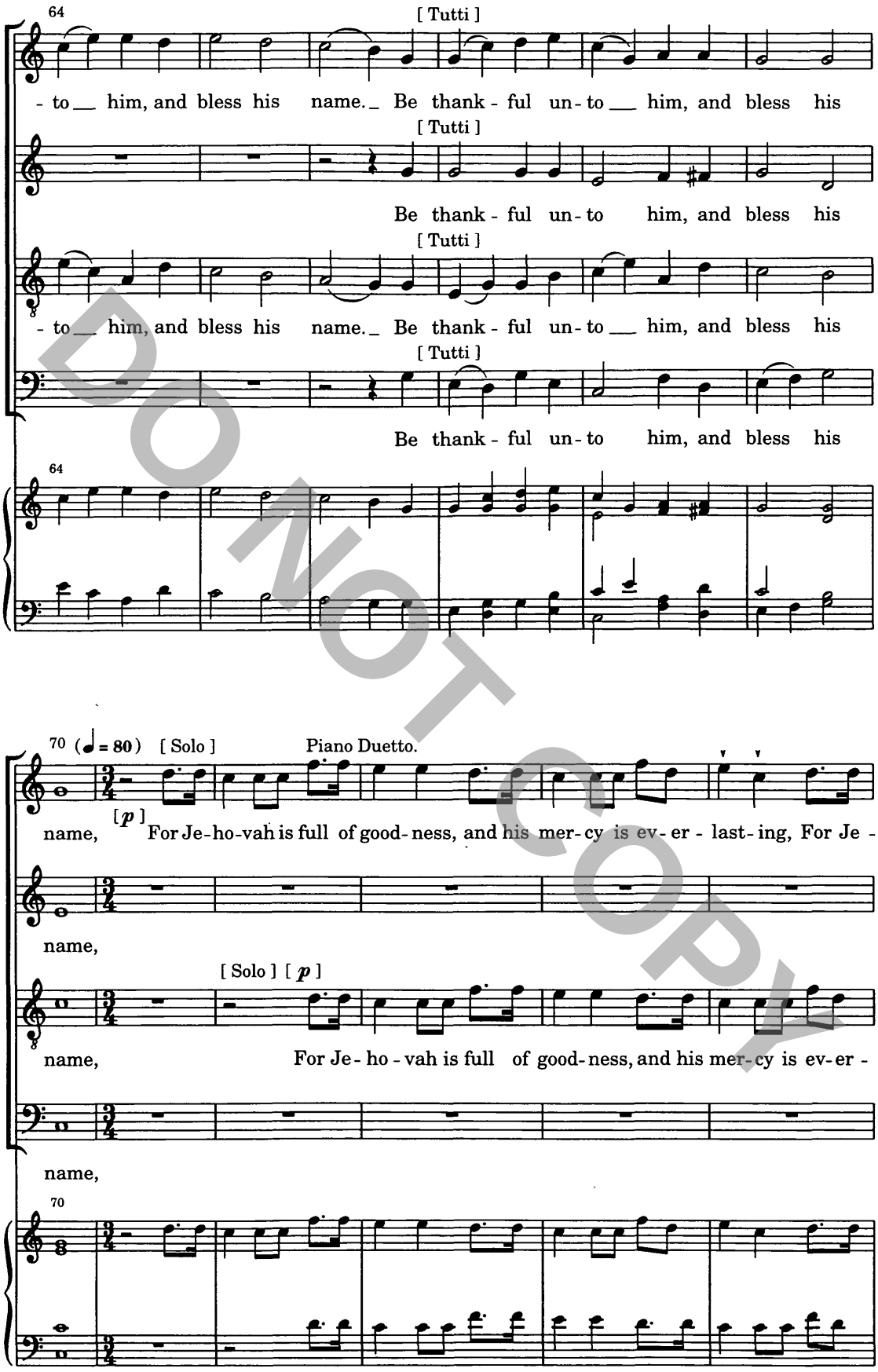
64
[Tutti]
- to __ him, and bless his name._ Be thank - ful un - to __ him, and bless his
[Tutti]
Be thank - ful un - to him, and bless his
[Tutti]
- to __ him, and bless his name._ Be thank - ful un - to __ him, and bless his
[Tutti]
Be thank - ful un - to him, and bless his
64
70 (♩ = 80) [Solo] Piano Duetto.
[p]
name, For Je-ho-vah is full of good-ness, and his mer-cy is ev-er - last-ing, For Je -
name,
[Solo] [p]
name, For Je - ho - vah is full of good-ness, and his mer-cy is ev-er -
name,
70

DO NOT COPY

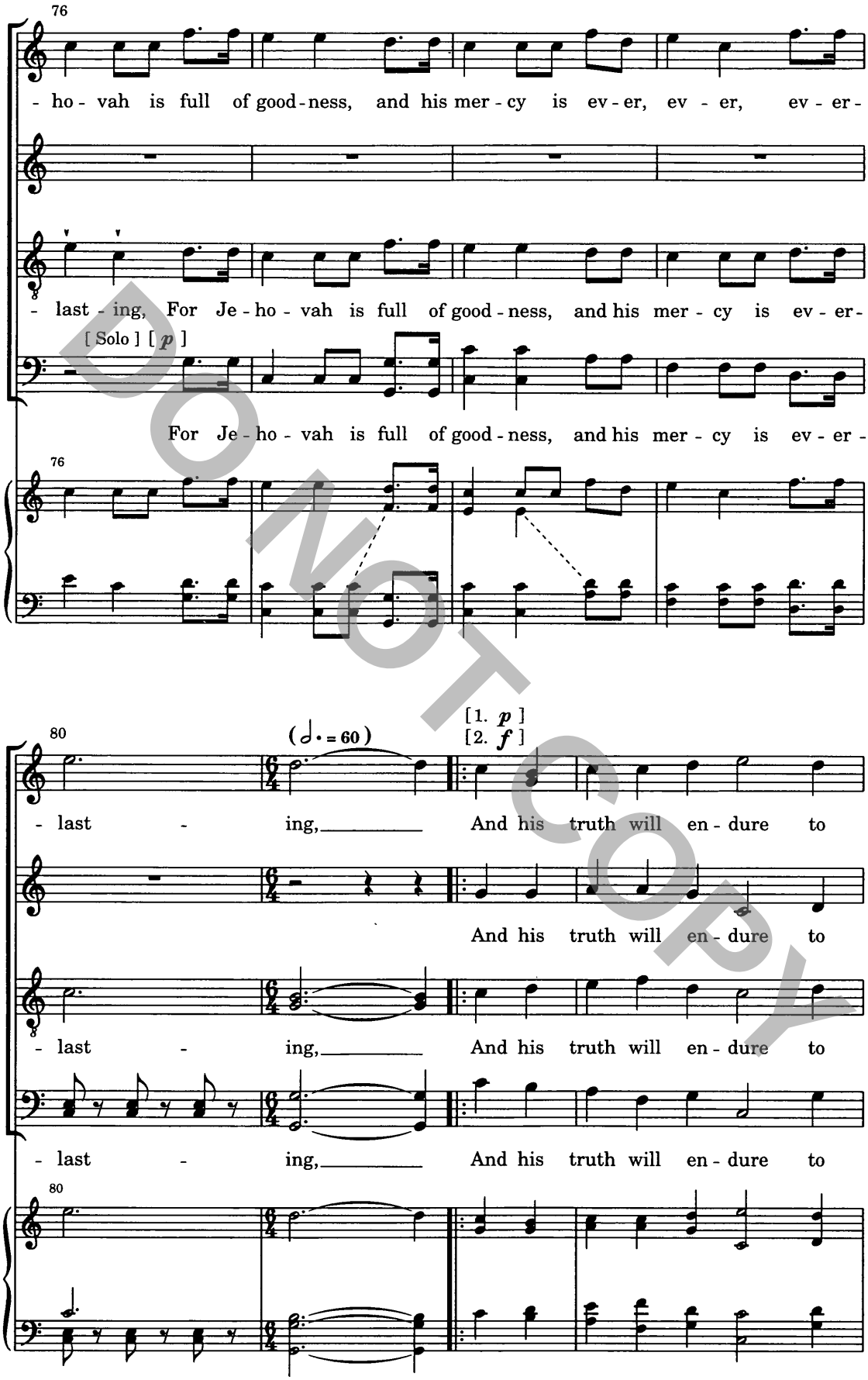
76
- ho - vah is full of good - ness, and his mer - cy is ev - er, ev - er, ev - er -
- last - ing, For Je - ho - vah is full of good - ness, and his mer - cy is ev - er -
[Solo] [p]
For Je - ho - vah is full of good - ness, and his mer - cy is ev - er -
76
80
(𝅗𝅥. = 60)
[1. p]
[2. f]
- last - ing, And his truth will en - dure to
And his truth will en - dure to
- last - ing, And his truth will en - dure to
- last - ing, And his truth will en - dure to
80

DO NOT COPY

83 Vigoroso

all ge - ne - ra - tions, his truth will en - dure _____ to

all ge - ne - ra - tions, his truth will en - dure _____ to

all ge - ne - ra - tions, his truth will en - dure _____ to

all ge - ne - ra - tions, his truth will en - dure _____ to

83

86

1. 2.

(𝅗𝅥 • = 𝅗𝅥) [1. *p*] [2. *f*] Doxology. Divoto.

all ge - ne - ra - tions. _____ - tions. _____ Now un -

all ge - ne - ra - tions. _____ - tions. _____ Now un -

all ge - ne - ra - tions. _____ - tions. _____ Now un -

all ge - ne - ra - tions. _____ - tions. _____ Now un -

86

DO NOT COPY

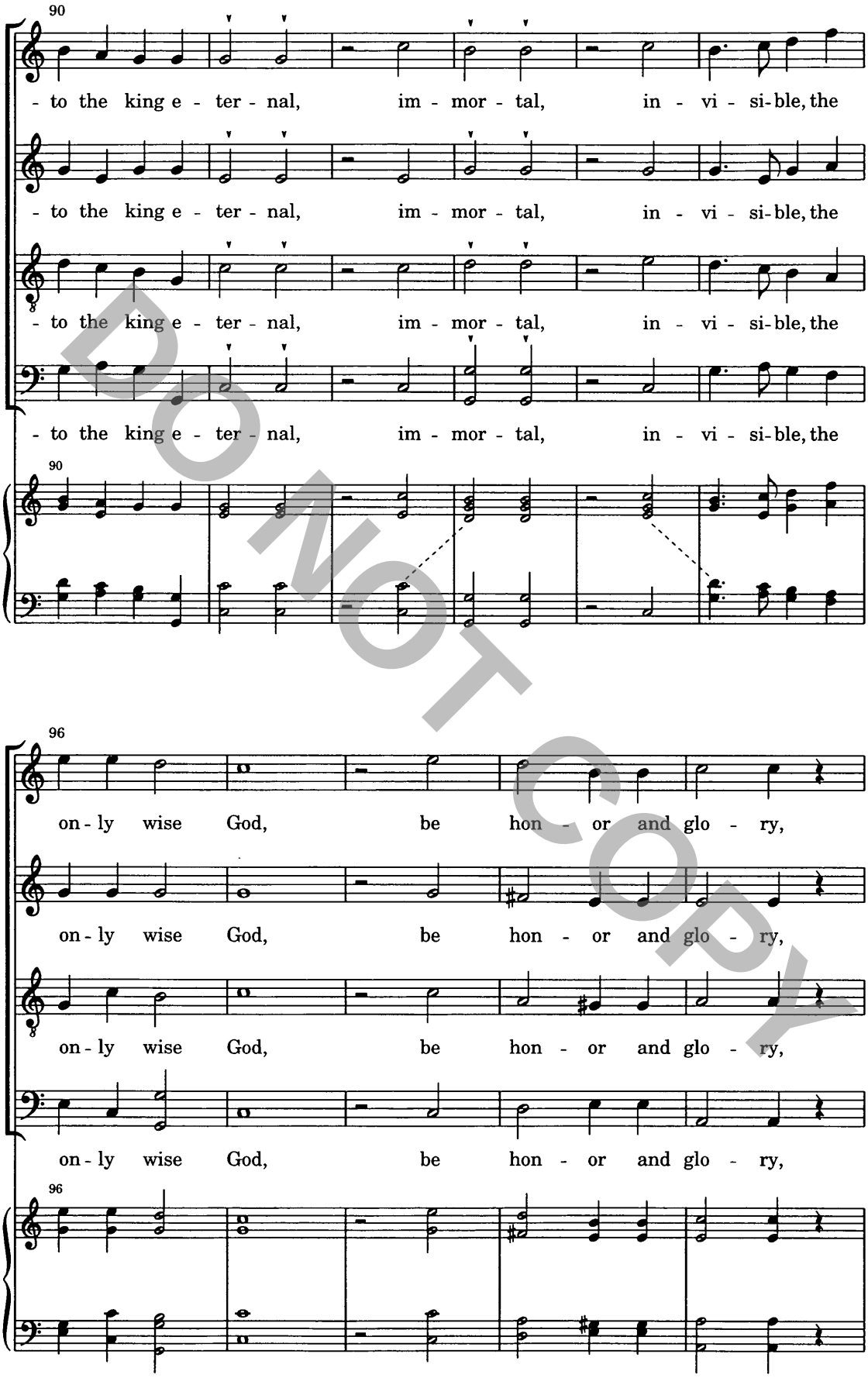
90
- to the king e - ter - nal, im - mor - tal, in - vi - si-ble, the
- to the king e - ter - nal, im - mor - tal, in - vi - si-ble, the
- to the king e - ter - nal, im - mor - tal, in - vi - si-ble, the
- to the king e - ter - nal, im - mor - tal, in - vi - si-ble, the
90
96
on - ly wise God, be hon - or and glo - ry,
on - ly wise God, be hon - or and glo - ry,
on - ly wise God, be hon - or and glo - ry,
on - ly wise God, be hon - or and glo - ry,
96

DO NOT COPY

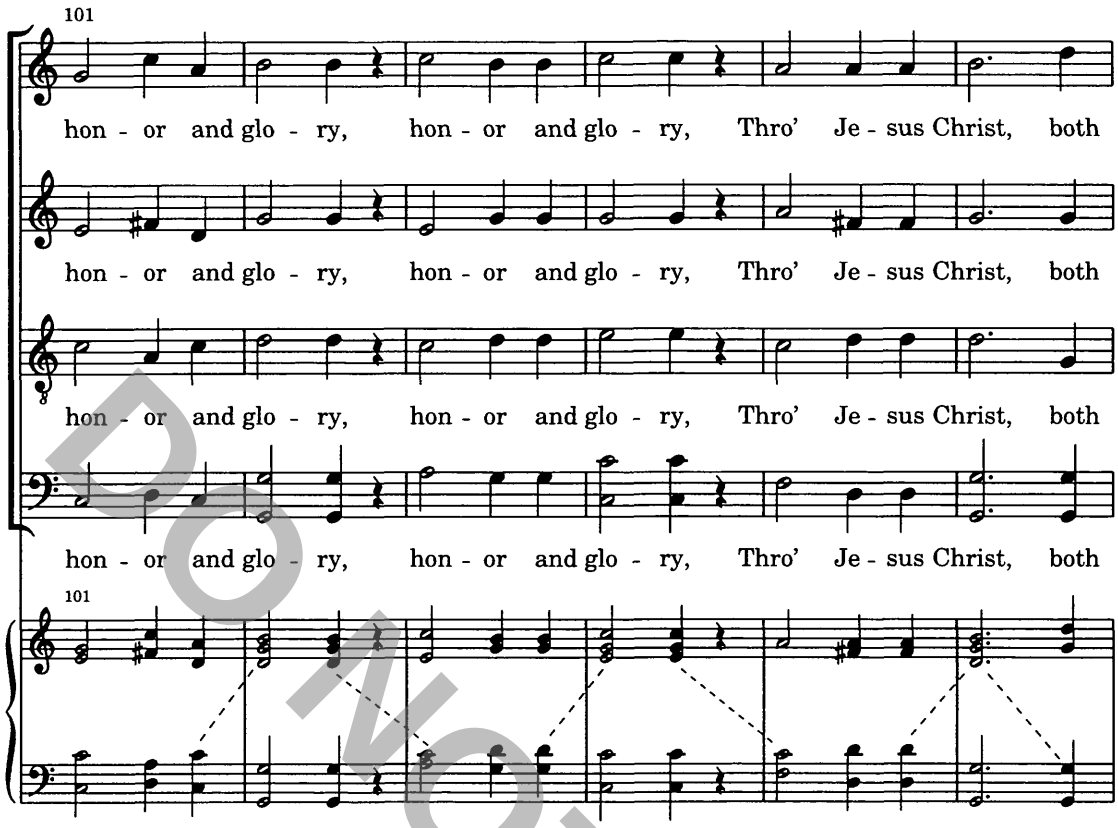
101
hon - or and glo - ry, hon - or and glo - ry, Thro' Je - sus Christ, both
hon - or and glo - ry, hon - or and glo - ry, Thro' Je - sus Christ, both
hon - or and glo - ry, hon - or and glo - ry, Thro' Je - sus Christ, both
hon - or and glo - ry, hon - or and glo - ry, Thro' Je - sus Christ, both
101

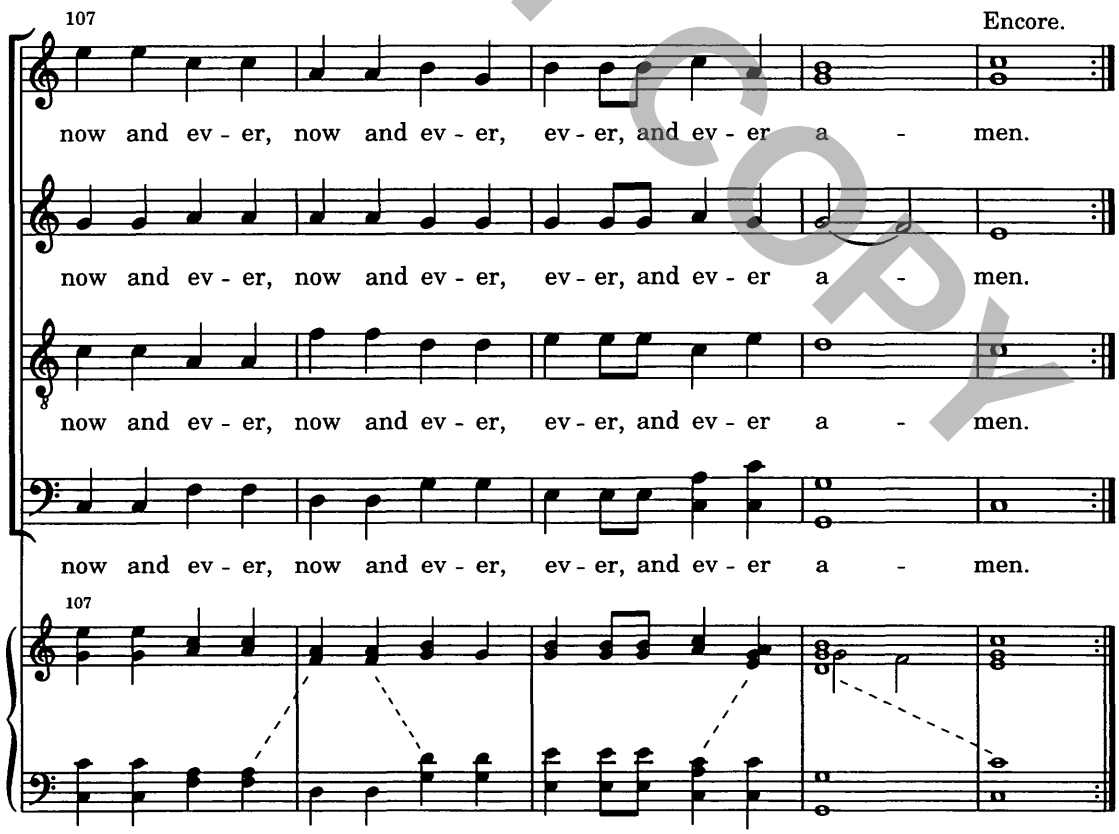
107
Encore.
now and ev - er, now and ev - er, ev - er, and ev - er a - men.
now and ev - er, now and ev - er, ev - er, and ev - er a - men.
now and ev - er, now and ev - er, ev - er, and ev - er a - men.
now and ev - er, now and ev - er, ev - er, and ev - er a - men.
107

DO NOT COPY