Give Me Jesus

Spiritual

Arr. Brian Fairbanks

Adagio (♩ = c. 66)

Soprano

Alto

Tenor

Bass

For rehearsal only

p

Je -

Give me Je - sus, give me Je -

Give me Je - sus, Je -

Oh,

- sus, You can have all this world, Je - sus.

- sus, have all this world, Je - sus.

- sus, have all this world, Give me Je - sus.

DO NOT COPY

Copyright © 1995 by Paraclete Press, Orleans, MA 02653.
All rights reserved.

PPM09506

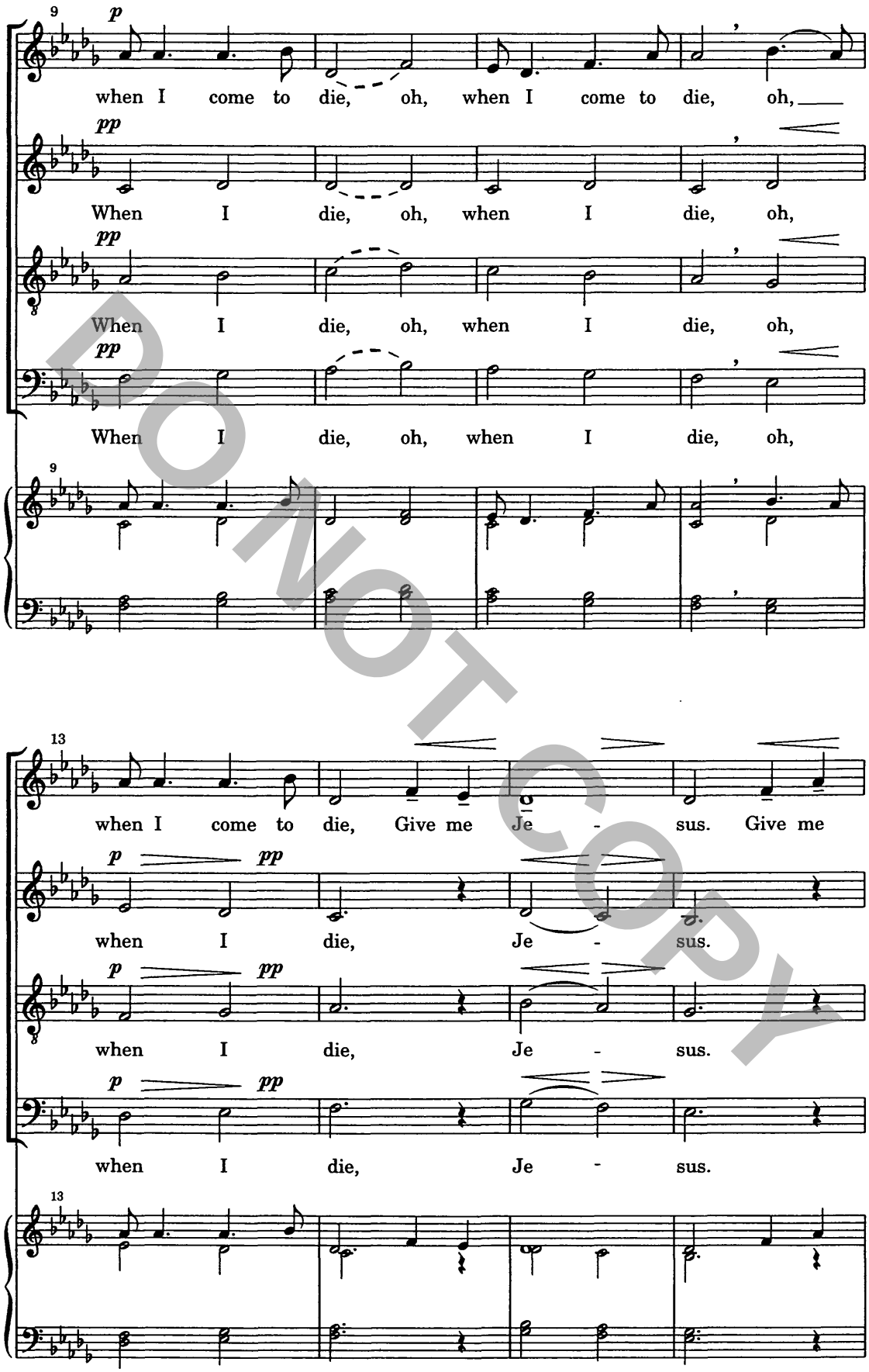
9
p
when I come to die, oh, when I come to die, oh,
pp
When I die, oh, when I die, oh,
pp
When I die, oh, when I die, oh,
pp
When I die, oh, when I die, oh,
13
when I come to die, Give me Je - sus. Give me
p pp
when I die, Je - sus.
p pp
when I die, Je - sus.
p pp
when I die, Je - sus.

DO NOT COPY

17 *mp* cresc. *mf* *f*

Je - sus, give me Je - sus, You can

p cresc. *mf* *f*

Je - sus, Je - sus, You can

p cresc. *mf* *f*

Je - sus, Je - sus, You can

p cresc. *mf* *f*

Je - sus, Je - sus, You can

21 meno *f*, *mp* *p*

have all this world, Give me Je - sus. Dark

meno *f*, *mp*

have all this world, Give me Je - sus.

meno *f*, *mp*

have all this world, Give me Je - sus.

meno *f*, *mp*

have all this world, Give me Je - sus.

DO NOT COPY

25 *p* sempre *p*

mid-night was my cry, dark mid-night was my cry, dark

pp Dully ringing

Mid - night, dark mid-night, dark mid - night, dark mid-night, dark

pp Dully ringing

Mid - night, dark mid-night, dark mid - night, dark mid-night, dark

pp Dully ringing

Mid - night, dark mid-night, dark mid - night, dark mid-night, dark

25

29

mid-night was my cry, Give me Je - sus. Give me

sempre *pp*

mid - night, dark mid - night, oh, give me Je - sus.

sempre *pp*

mid - night, dark mid - night, oh, give me Je - sus.

sempre *pp*

mid - night, dark mid - night, oh, give me Je - sus.

29

DO NOT COPY

33

mp cresc. *f*

Je - sus, give me Je - sus, You can

p cresc.

Je - sus, oh, Je - sus, oh, Je - sus, You can

p cresc.

Je - sus, oh, Je - sus, oh, Je - sus, You can

p cresc.

Je - sus, oh, Je - sus, oh, Je - sus, You can

37

mp *mf*

have all this world, Give me Je - sus.

mp *mf*

have all this world, Give me Je - sus.

mp *mf*

have all this world, Give me Je - sus.

mp *mf*

have all this world, Give me Je - sus.

DO NOT COPY

41

mp *mf* *f*

Give me Je - sus, Je - sus, You can

mp *mf* *f*

Give me Je - sus, Je - sus, You can

mp *mf* *f*

Give me Je - sus, give me Je - sus, You can

mp *mf* *f*

Give me Je - sus, give me Je - sus, You can

41

46

p Morendo *pp*

have all this world, Give me Je - sus.

p Morendo *pp*

have all __ this world, Je - - sus.

p Morendo *pp*

have all __ this world, Je - - sus.

p Morendo *pp*

have all __ this world, Give me Je - - sus.

46

DO NOT COPY