

PARACLETE  PRESS

In Paradisum

for organ solo

Alan MacMillan

Alan MacMillan

Alan MacMillan was born in Nyack, New York in 1947. He studied music at Boston University and at Harvard, winning prizes in composition at both schools and receiving his Ph.D. from Harvard in 1977. During his Harvard years he also served as Assistant Professor of Music Theory and Composition at Boston University. Until 1990 he served at The Community of Jesus on Cape Cod, Massachusetts and as a member and composer-in-residence of the *Gloriæ Dei Cantores* choir. He and his wife, Connie, now teach at Grenville Christian College in Brockville, Ontario, Canada.

Performance Notes

This piece may be performed in its entirety as a concert work or with the indicated cut from page 5 to page 8, which makes for a more meditative piece suitable for service use.

For this work breve notes and rests are indefinite time values. Breve notes should be held until the next notated pitch in the same voice.

A.M.

This work is based on the Chant Antiphon for the Burial Office:

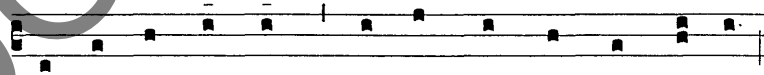

In pa - ra - dí - sum * de - dú - cant te án - ge - li:

In Memory of M. Cay Andersen
In Paradisum
for Organ

Alan MacMillan

Sostenuto e Legato ma con moto ♩ = c. 84

Sw. 8' 4' 2 $\frac{2}{3}$

Gt. 8' Fl. *p*
16' 8' Sw. / Ped.

4

7

9

Copyright © 1995 by Paraclete Press, Orleans, MA 02653.
All rights reserved.

11

13

15

18

Poco rit. Poco più mosso

+ 1 $\frac{3}{5}$

mp

20

8' only

22

mf

25

Poco rall. A tempo

p

27

+16'

29 +2'

mf

cresc. poco a poco

31

33

f

rall.

36 - 2'

p

39

rall.

*

Poco Meno Mosso

⊕ Add Sw. 8' reed

43

46

Add Gt. cpld. (with mixtures)

48

* A cut may be made to ⊕ on page 8.

51

Stringendo - poco - a poco

+ 16' Reed

3

3

54

(stringendo)

3

56

Brillante

ff

3

3

58

59

61

Precipitato

63

64

65 Legato - Molto rit. e dim. - 2'

67 Tempo primo Calando rall. Ten.

69 Poco Meno Mosso

rall. Slower than Tempo I

78

83

Calando dolce e piacevole - rubato

ppp

88

lunga *pppp*

Organ Works Published by Paraclete Press

- Ferguson, M. **Pange Lingua** - PPM09515
 "Three Paraphrases"
- Lind, R. **Chorale Preludes Based on Hymn Tunes** - PPM00434
 Rosedale, Land of Rest
- Easter Suite: Christ is Arisen** - PPM08912
- Fantasy on "Sine Nomine"** - PPM09005
- Gigue and Passacaglia** - PPM00433
- Three Chorale Variations** - PPM09113
 Variations on "Nun danket alle Gott"
 Variations on "Aus tiefer Not schrei ich zu dir"
 Variations on "Es ist das Heil"
- Voluntaries on "Quem Pastores" and "Love Unknown"** - PPM00414
- Martinson, J. **Twelve Organ Trios** - PPM09702
- Triptych on "Salvation Unto Us Has Come"** - PPM09421
- Miller, A.D. **Organ Fantasies Based on Hymn Tunes** - PPM00432
 Hyfrydol, Lobe den Herren
- Neswick, B. **Fantasia on Adeste Fideles** - PPM09719
- Weidner, R. **Seven Liturgical Preludes** - PPM00127
- Scherzo** - PPM00215