O Be Joyful in the Lord

SATB and Organ

Psalm 100

Donald James

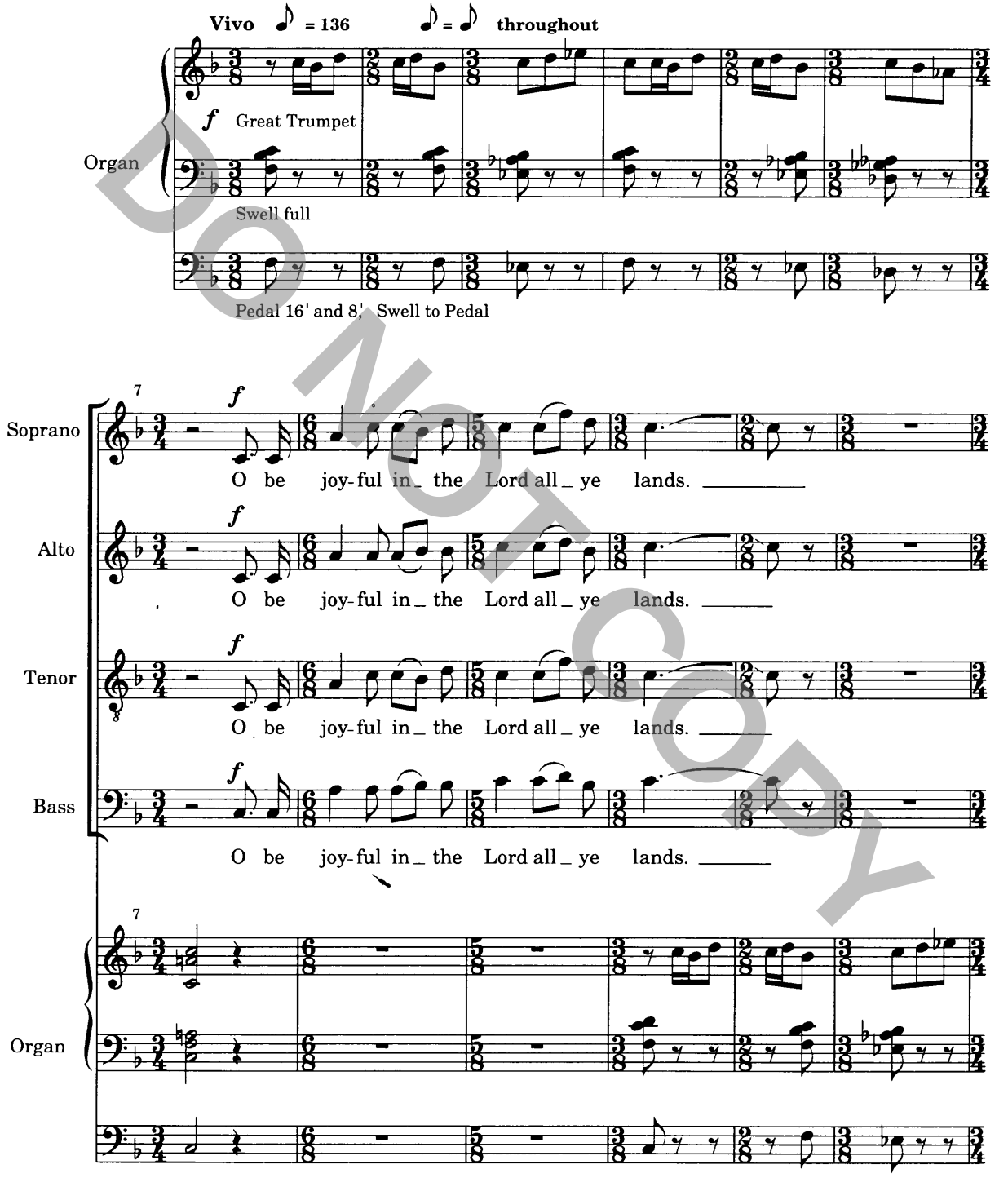

DO NOT COPY

Copyright © 1996 by Paraclete Press, Orleans, MA 02653.
All rights reserved.

PPM09640

13

f

Serve the Lord with glad - ness and come be- fore his pres- ence with _ a

f

Serve the Lord with glad - ness and come be- fore his pres- ence with _ a

f

Serve the Lord with glad - ness and come be- fore his pres- ence with _ a

f

Serve the Lord with glad - ness and come be- fore his pres- ence with _ a

13

16

song. _____

song. _____

song. _____

song. _____

16

DO NOT COPY

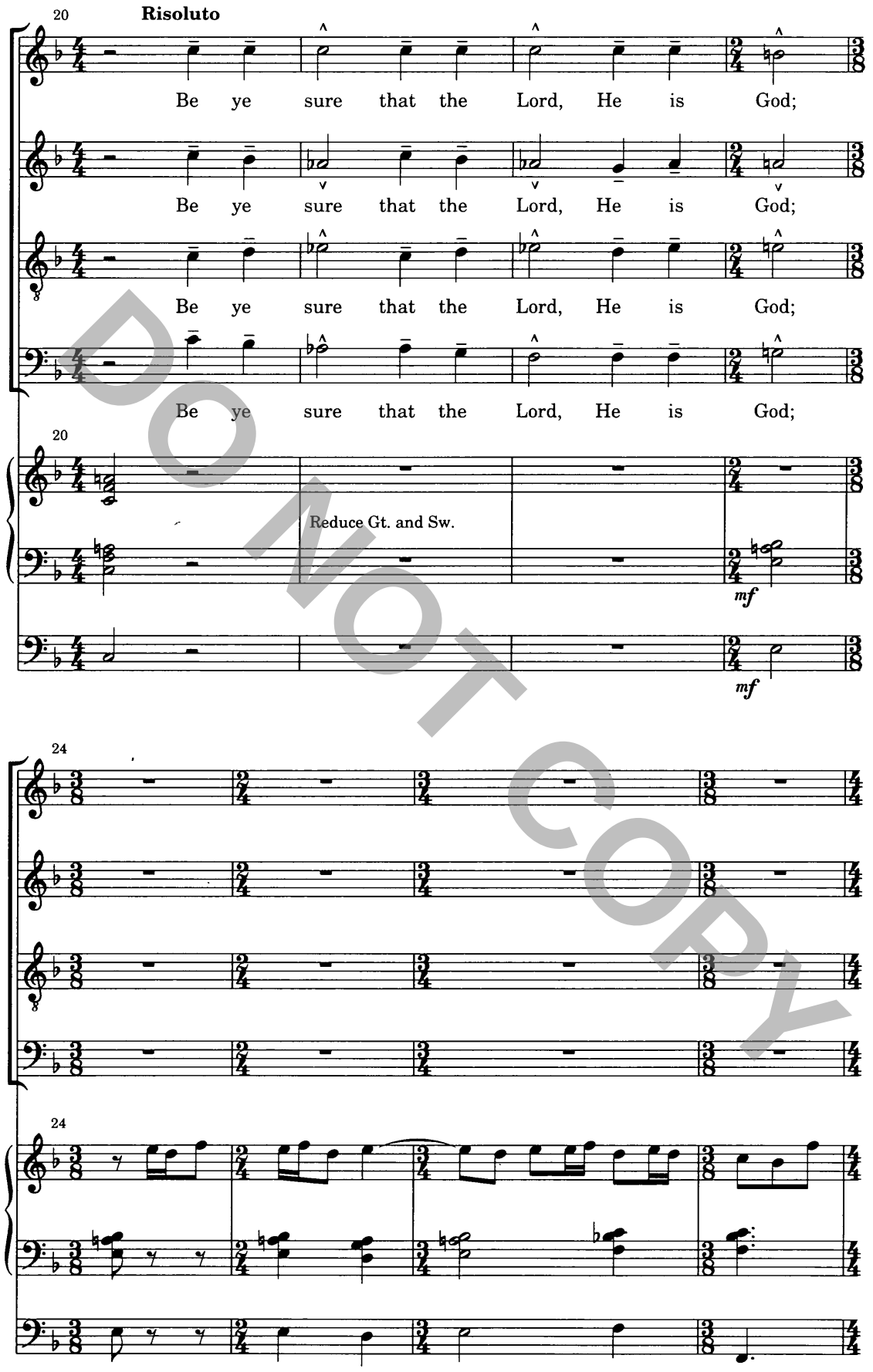
20
Risoluto
Be ye sure that the Lord, He is God;
Be ye sure that the Lord, He is God;
Be ye sure that the Lord, He is God;
Be ye sure that the Lord, He is God;
20
Reduce Gt. and Sw.
mf
mf
24
24

DO NOT COPY

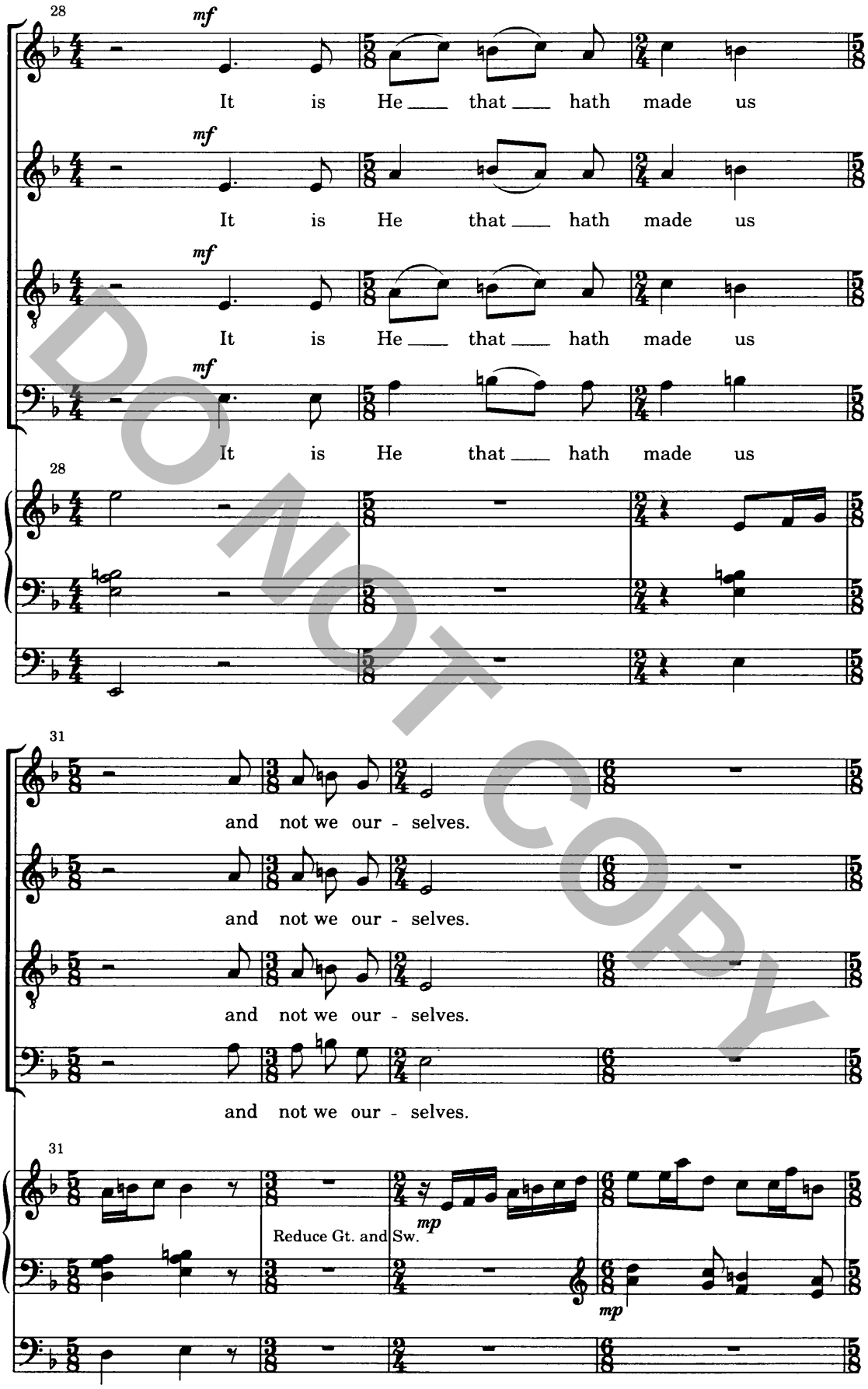
28
mf
It is He that hath made us
It is He that hath made us
It is He that hath made us
It is He that hath made us
31
and not we our - selves.
and not we our - selves.
and not we our - selves.
and not we our - selves.
Reduce Gt. and Sw.
mp
mp

DO NOT COPY

35

mf

We are his peo - ple and the sheep of his

mf

We are his peo - ple and the sheep of his

mf

We are his peo - ple and the sheep of his

mf

We are his peo - ple and the sheep of his

35

39

pas - ture.

pas - ture.

pas - ture.

pas - ture.

39

Full Sw.
box closed

DO NOT COPY

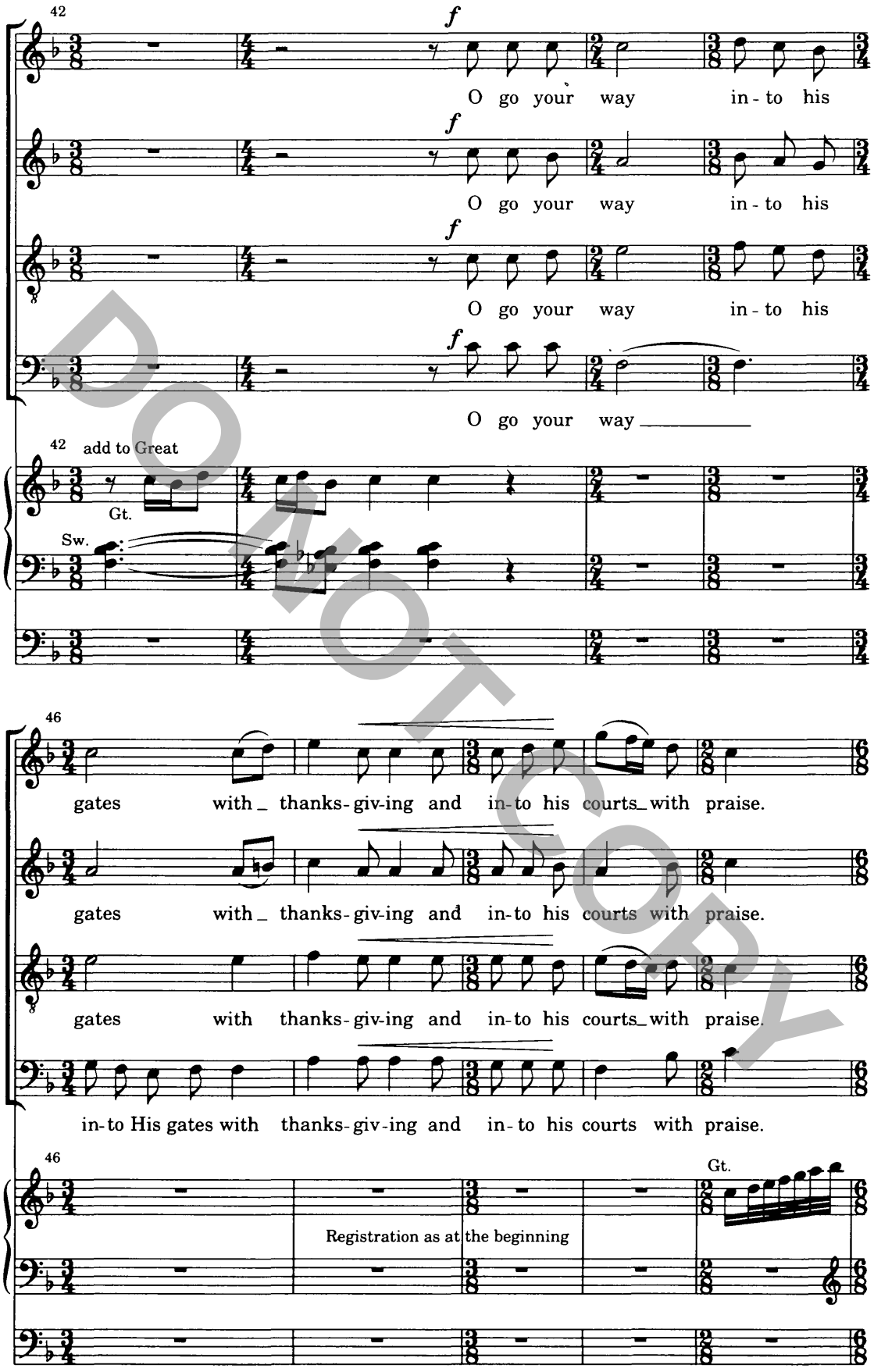
42
f
O go your way in-to his
O go your way in-to his
O go your way in-to his
O go your way
42 add to Great
Gt.
Sw.
46
gates with thanks-giv-ing and in-to his courts with praise.
gates with thanks-giv-ing and in-to his courts with praise.
gates with thanks-giv-ing and in-to his courts with praise.
in-to His gates with thanks-giv-ing and in-to his courts with praise.
46
Gt.
Registration as at the beginning

DO NOT COPY

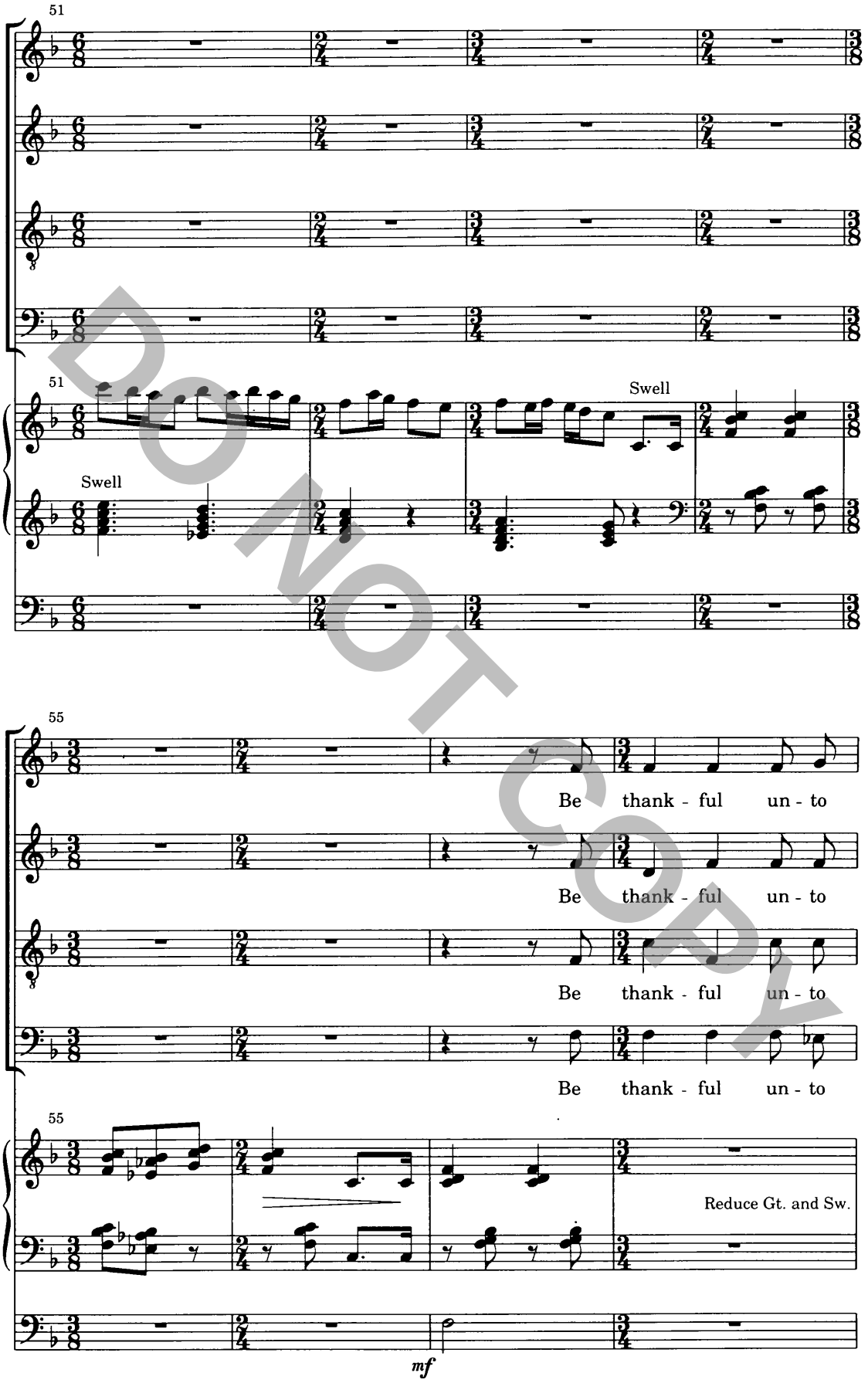
51
Swell
Swell
55
Be thank - ful un - to
Be thank - ful un - to
Be thank - ful un - to
Be thank - ful un - to
Reduce Gt. and Sw.
mf

DO NOT COPY

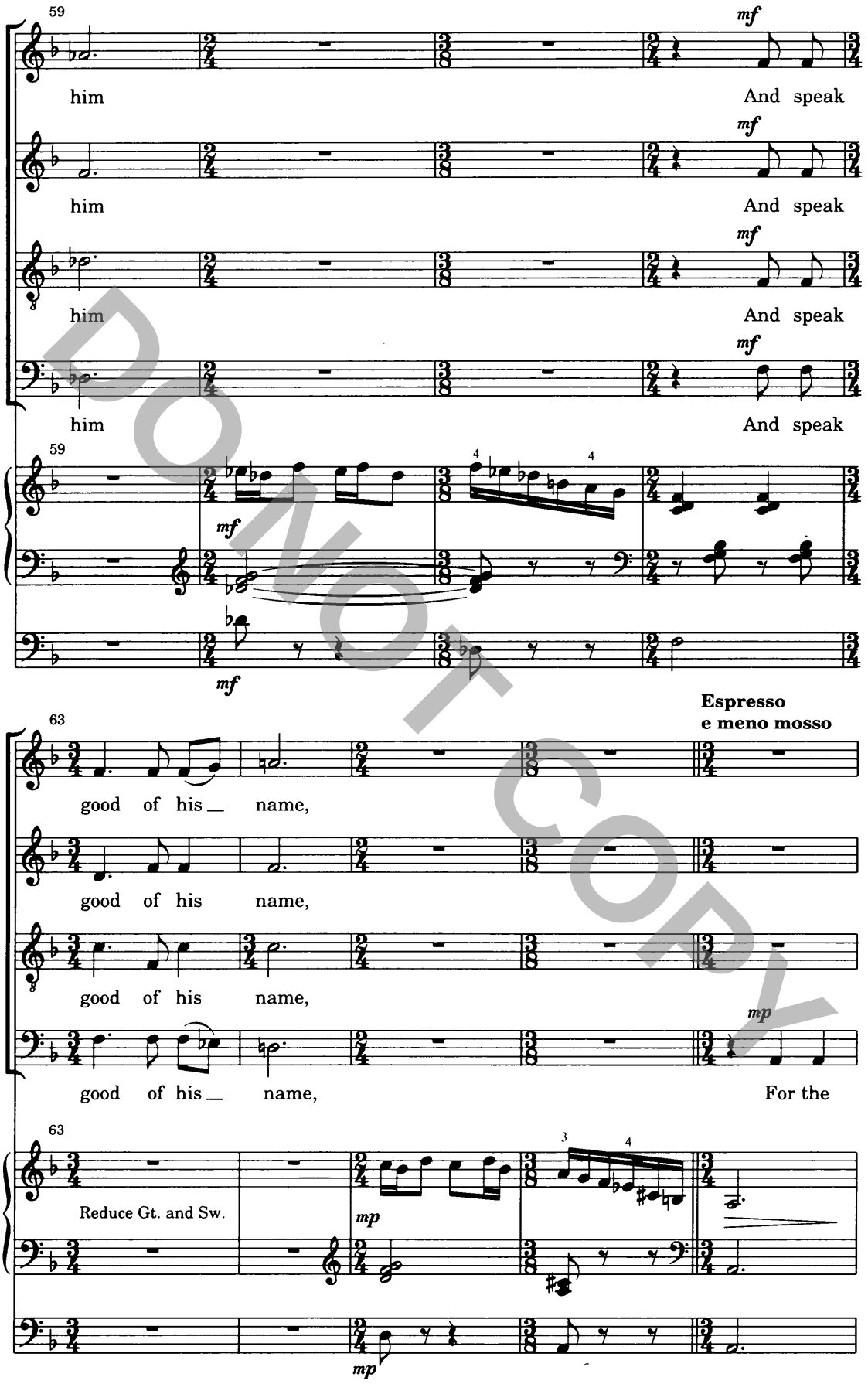
59
mf
him
And speak
him
And speak
him
And speak
him
And speak
59
mf
mf
63
Espresso
e meno mosso
good of his name,
good of his name,
good of his name,
mp
good of his name,
For the
63
Reduce Gt. and Sw.
mp
mp

DO NOT COPY

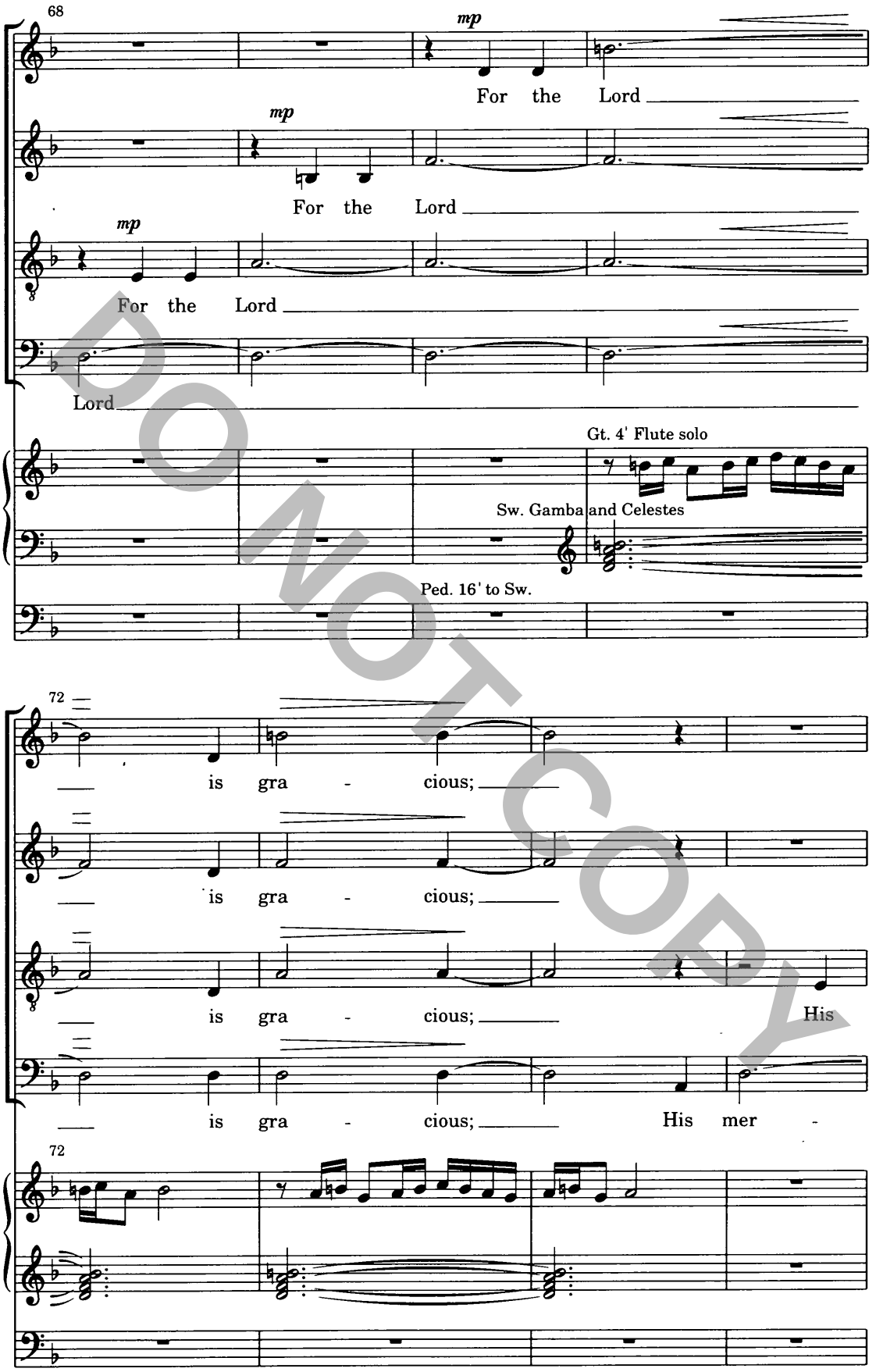
68
mp
For the Lord
mp
For the Lord
mp
For the Lord
Lord
Gt. 4' Flute solo
Sw. Gamba and Celestes
Ped. 16' to Sw.
72
is gra - cious;
is gra - cious;
is gra - cious; His
is gra - cious; His mer -
72

DO NOT COPY

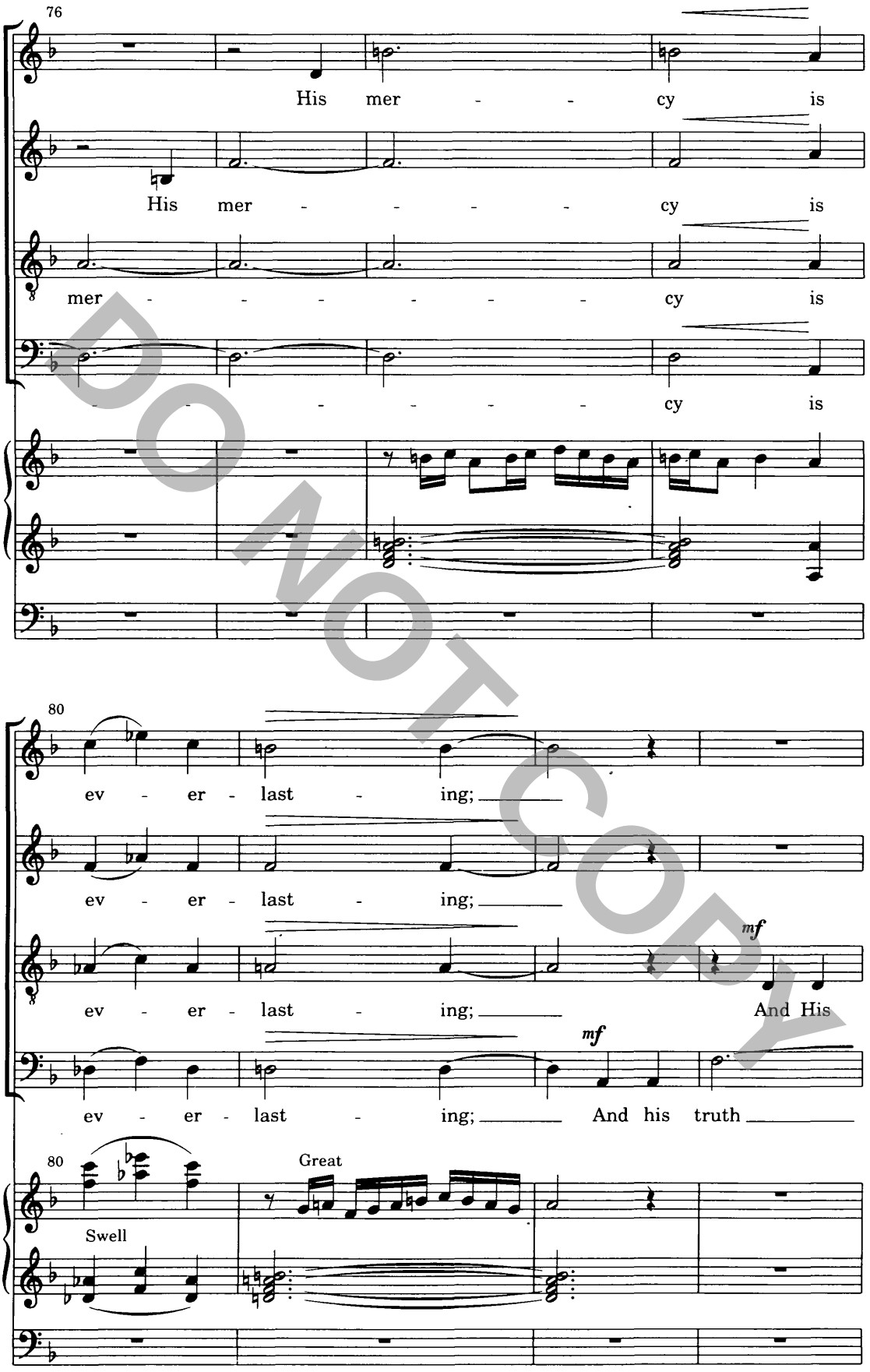
76
His mer - - cy is
His mer - - - - cy is
mer - - - - - - cy is
- - - - - - - cy is
80
ev - er - last - ing;
ev - er - last - ing;
ev - er - last - ing; And His
mf
ev - er - last - ing; And his truth
mf
80
Great
Swell

DO NOT COPY

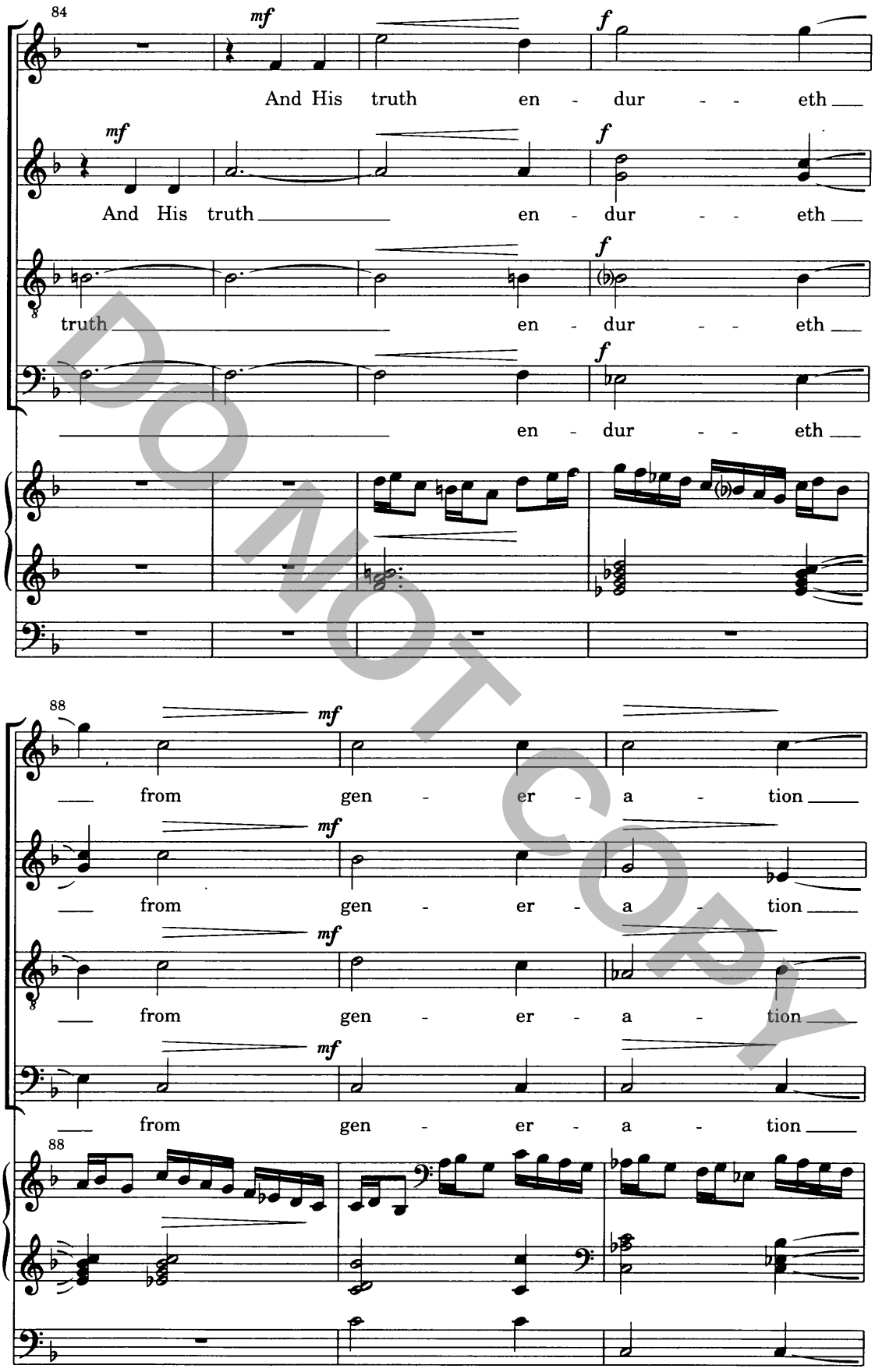
84
mf
f
And His truth en - dur - - eth
And His truth en - dur - - eth
truth en - dur - - eth
en - dur - - eth
88
mf
from gen - er - a - tion
from gen - er - a - tion
from gen - er - a - tion
from gen - er - a - tion

DO NOT COPY

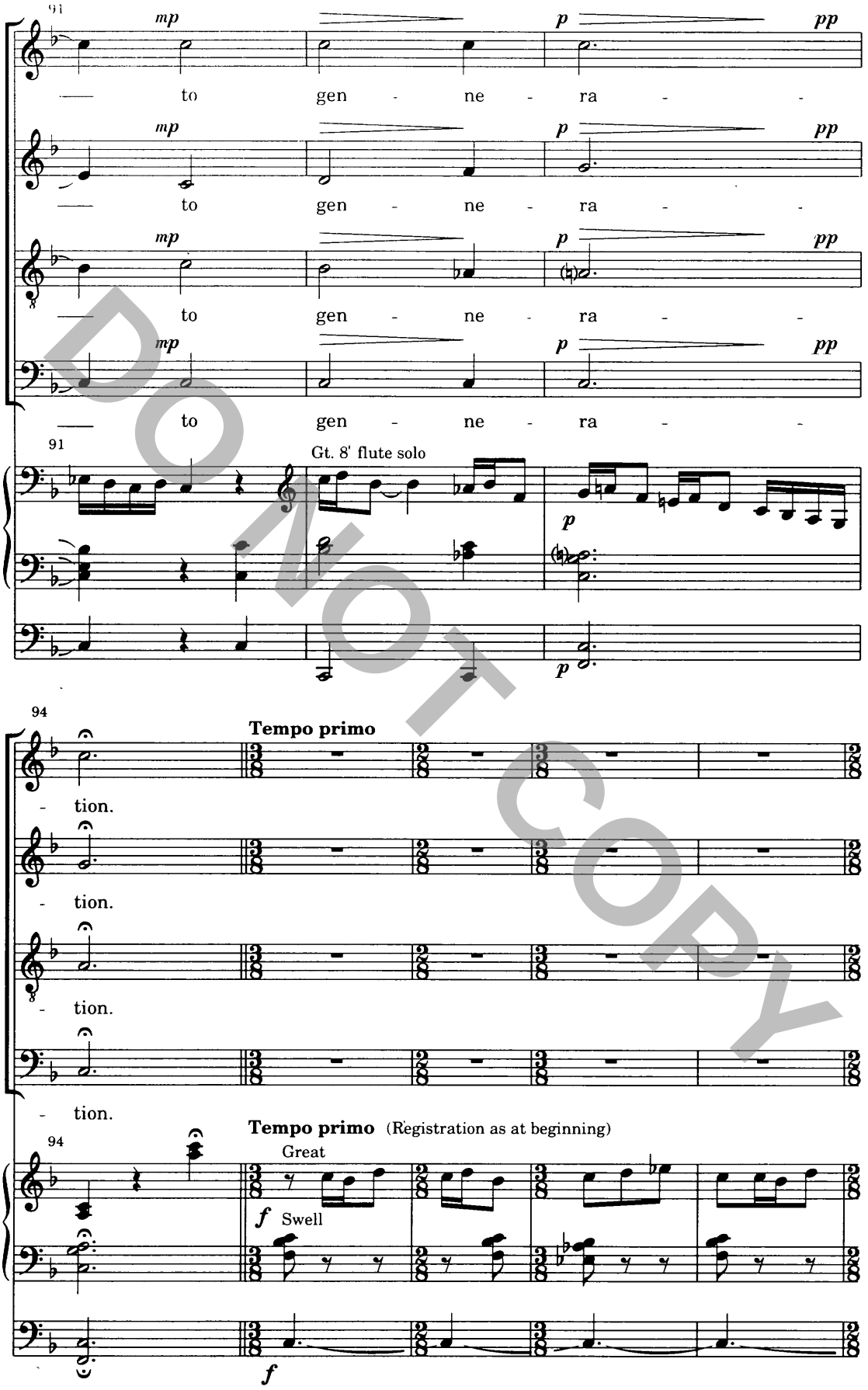
91
mp
p
pp
to gen - ne - ra - -
to gen - ne - ra - -
to gen - ne - ra - -
to gen - ne - ra - -
Gt. 8' flute solo
94
Tempo primo
- tion.
- tion.
- tion.
- tion.
Tempo primo (Registration as at beginning)
Great
f
Swell
f

DO NOT COPY

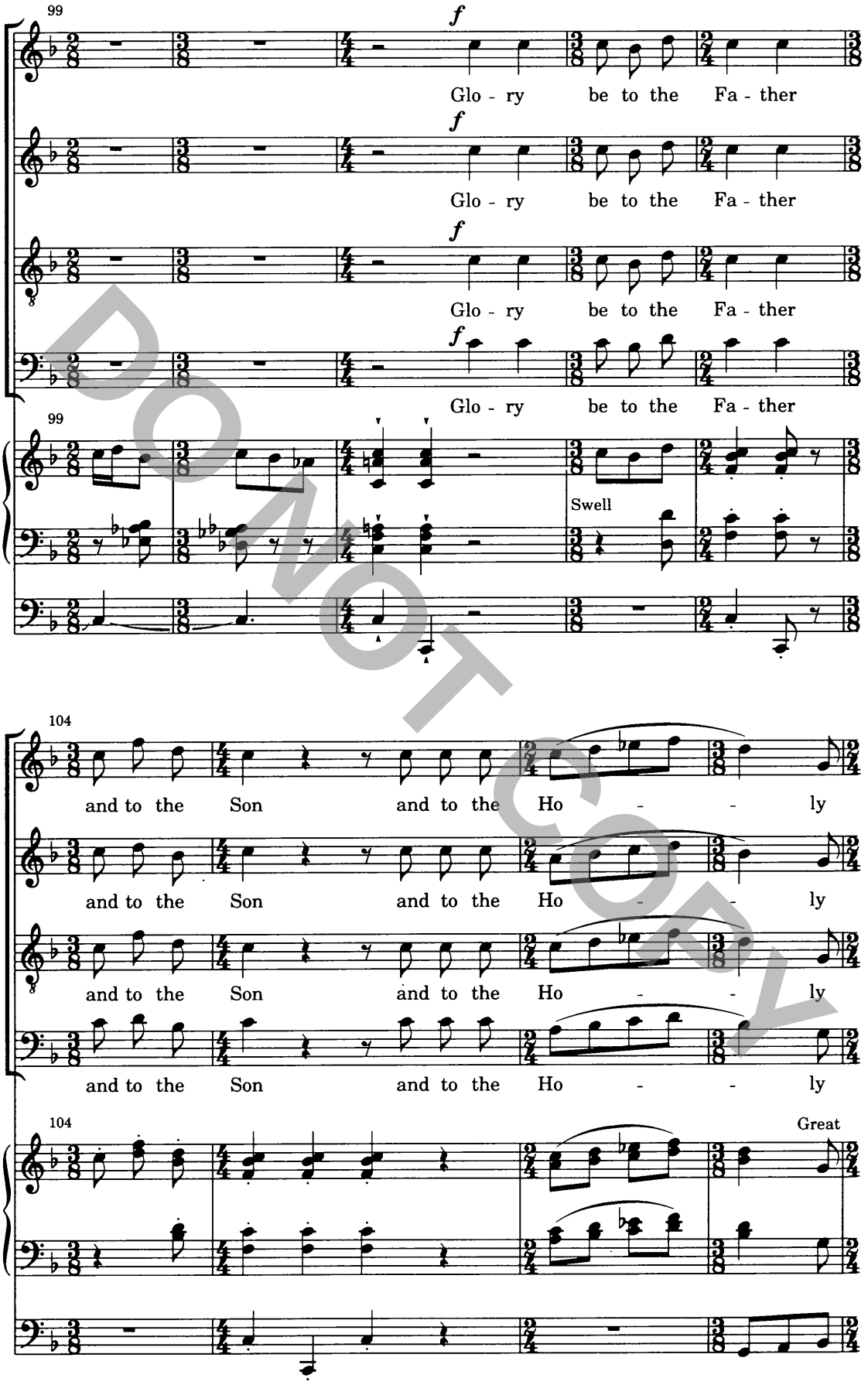
99
f
Glo - ry be to the Fa - ther
f
Glo - ry be to the Fa - ther
f
Glo - ry be to the Fa - ther
f
Glo - ry be to the Fa - ther
99
Swell
104
and to the Son and to the Ho - - ly
and to the Son and to the Ho - - ly
and to the Son and to the Ho - - ly
and to the Son and to the Ho - - ly
104
Great

DO NOT COPY

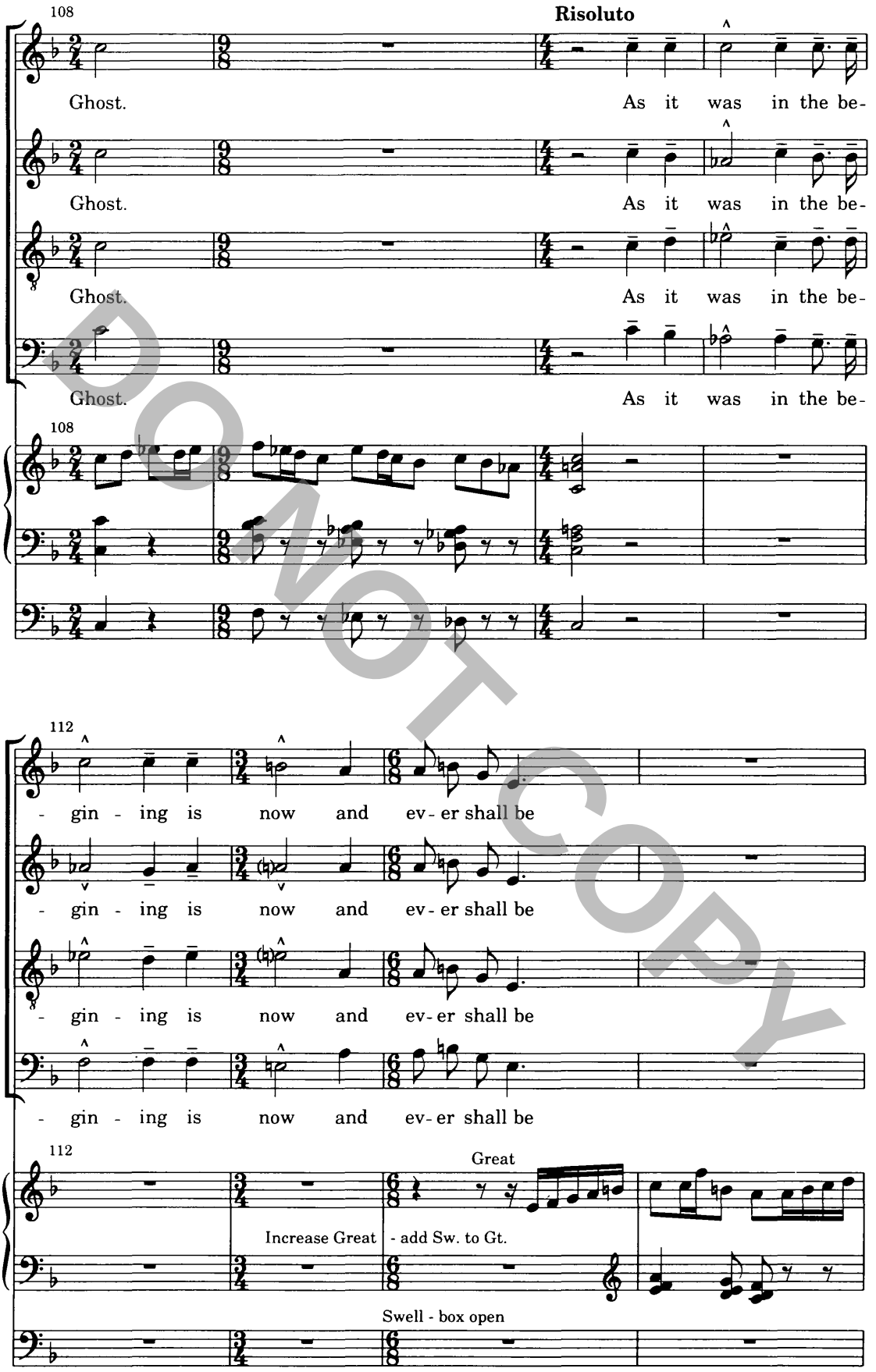
108
Risoluto
Ghost. As it was in the be-
Ghost. As it was in the be-
Ghost. As it was in the be-
Ghost. As it was in the be-
108
112
- gin - ing is now and ev- er shall be
- gin - ing is now and ev- er shall be
- gin - ing is now and ev- er shall be
- gin - ing is now and ev- er shall be
112
Great
Increase Great - add Sw. to Gt.
Swell - box open

DO NOT COPY

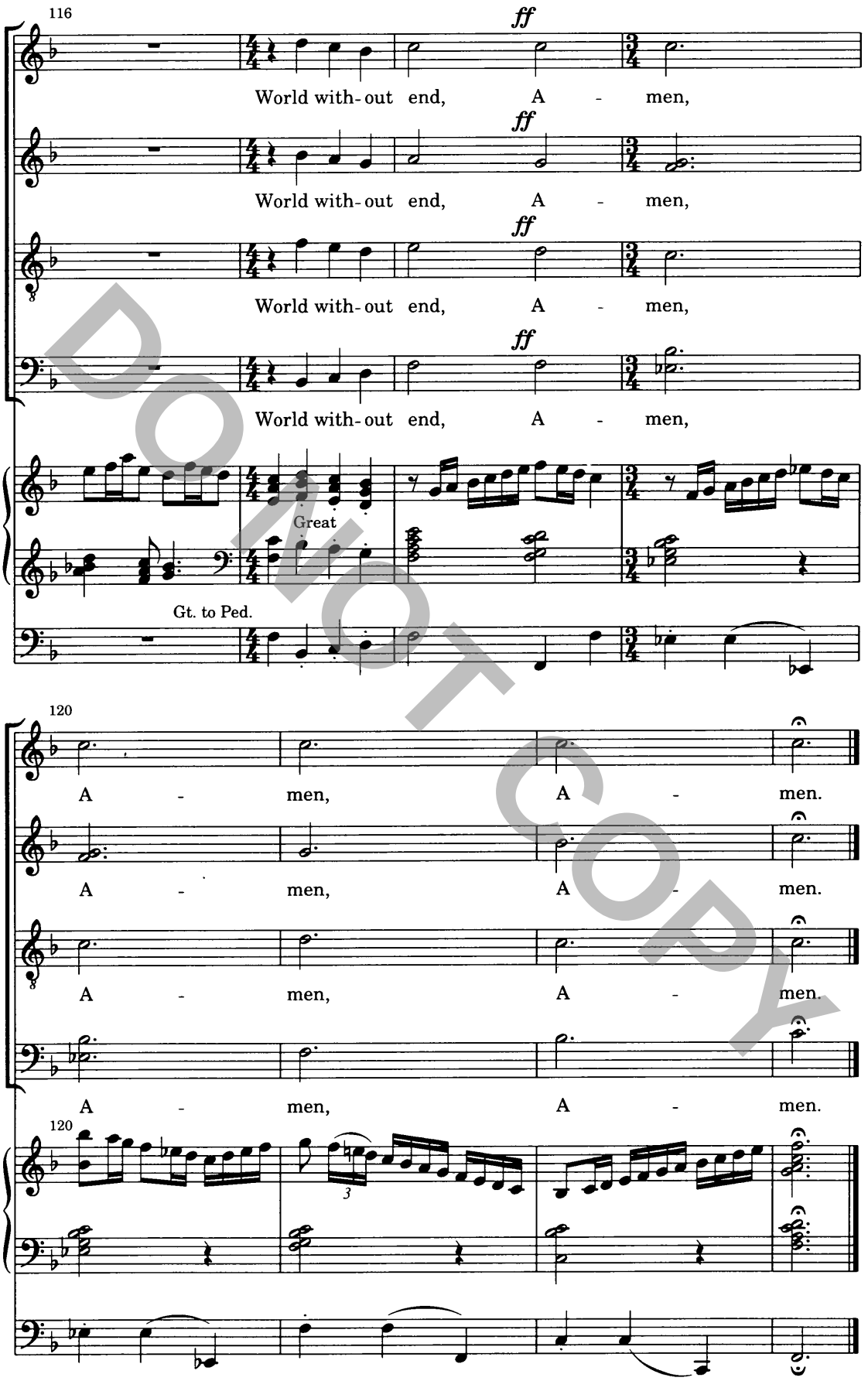
116
ff
World with-out end, A - men,
ff
World with-out end, A - men,
ff
World with-out end, A - men,
ff
World with-out end, A - men,
Great
Gt. to Ped.
120
A - men, A - men.
A - men, A - men.
A - men, A - men.
A - men, A - men.
120
3

Do not copy