We Walk by Faith

SATB and Organ

Henry Alford (1810 - 1871)

Peter Pindar Stearns
Op. 202

Flowing, with gentle expression (♩ = ca. 92)

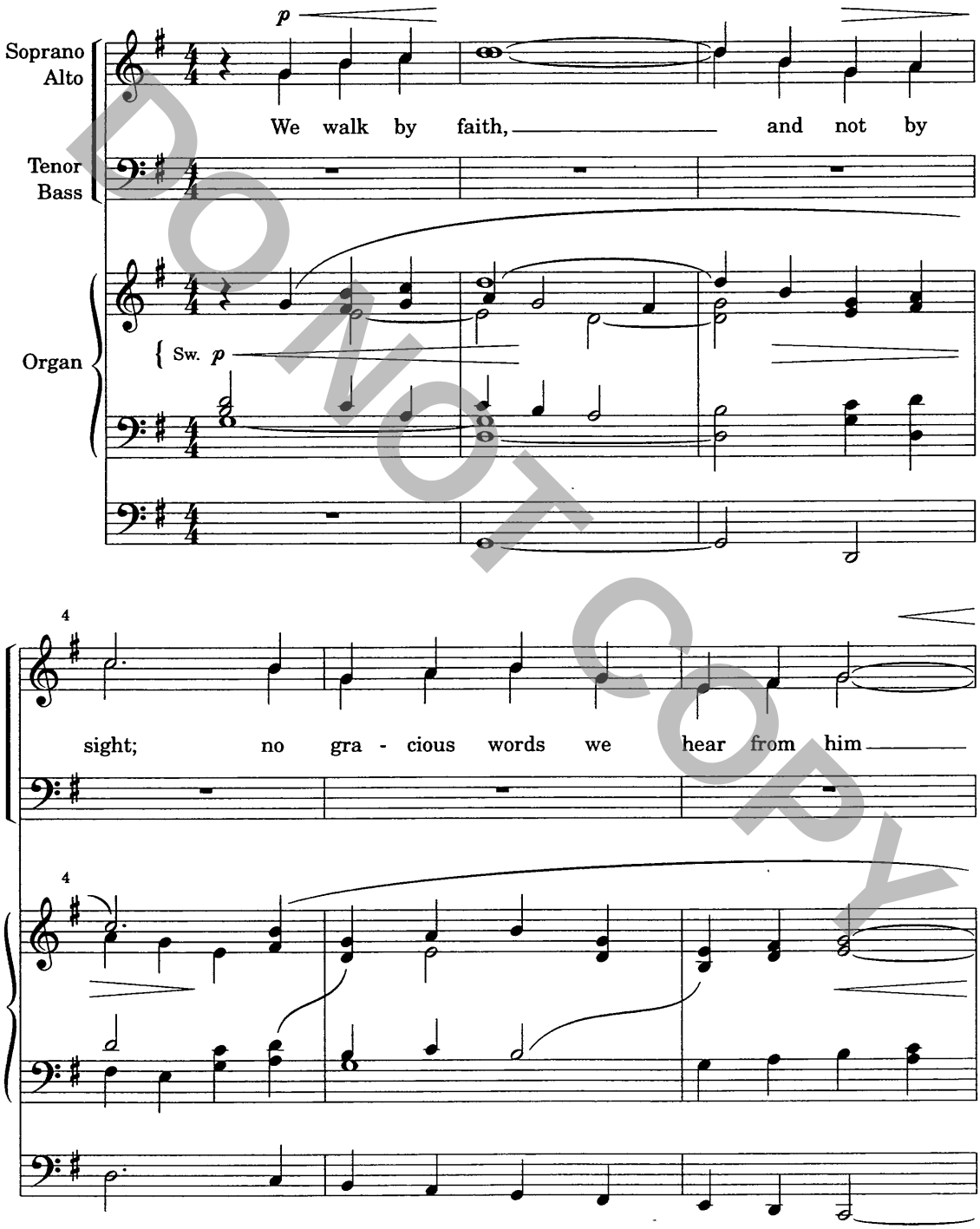

DO NOT COPY

Copyright © 1997 by Paraclete Press, Orleans MA 02653.
All rights reserved.

PPM09707

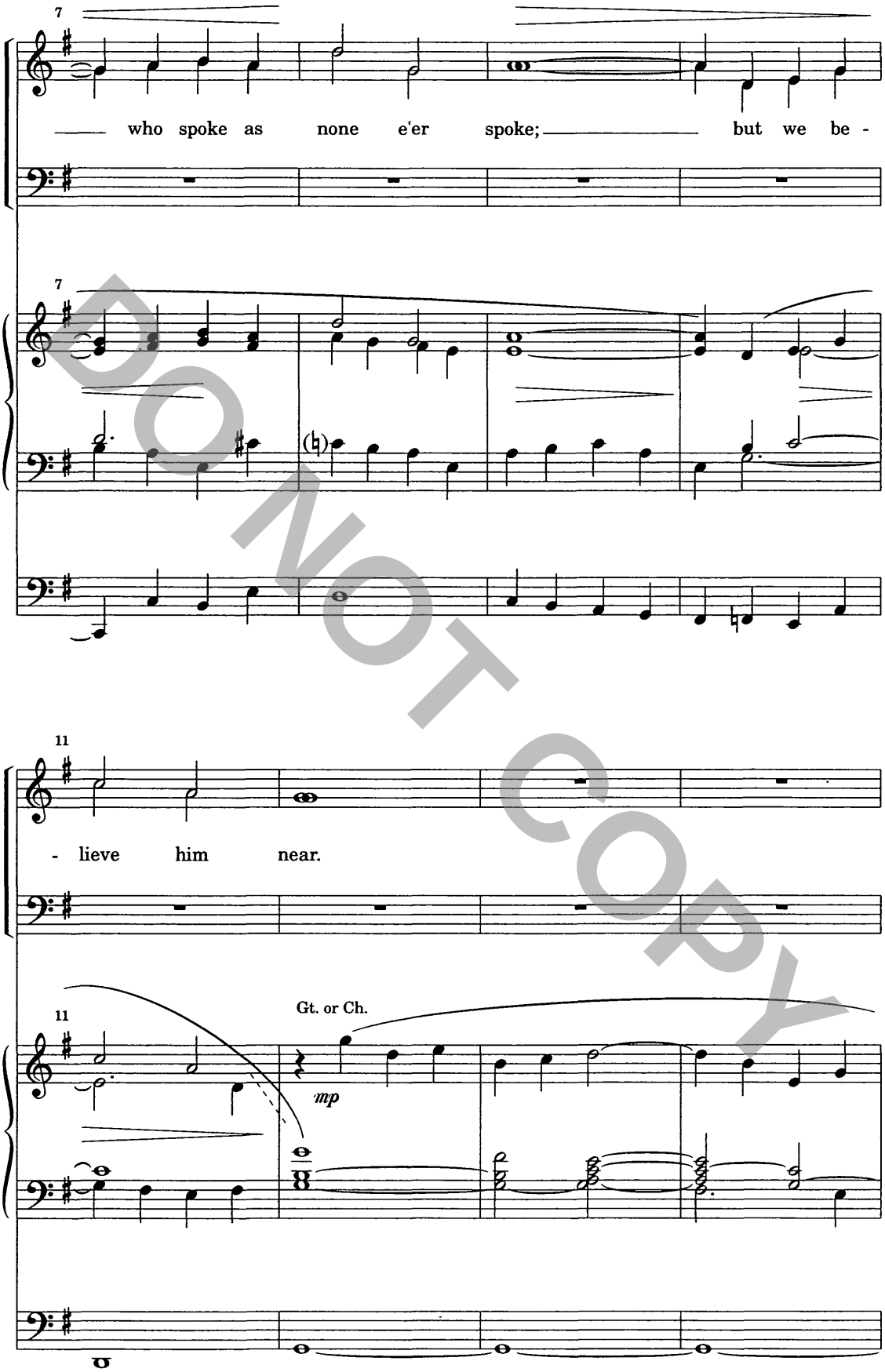
7
who spoke as none e'er spoke; but we be -
7
11
- lieve him near.
11
Gt. or Ch.
mp

DO NOT COPY

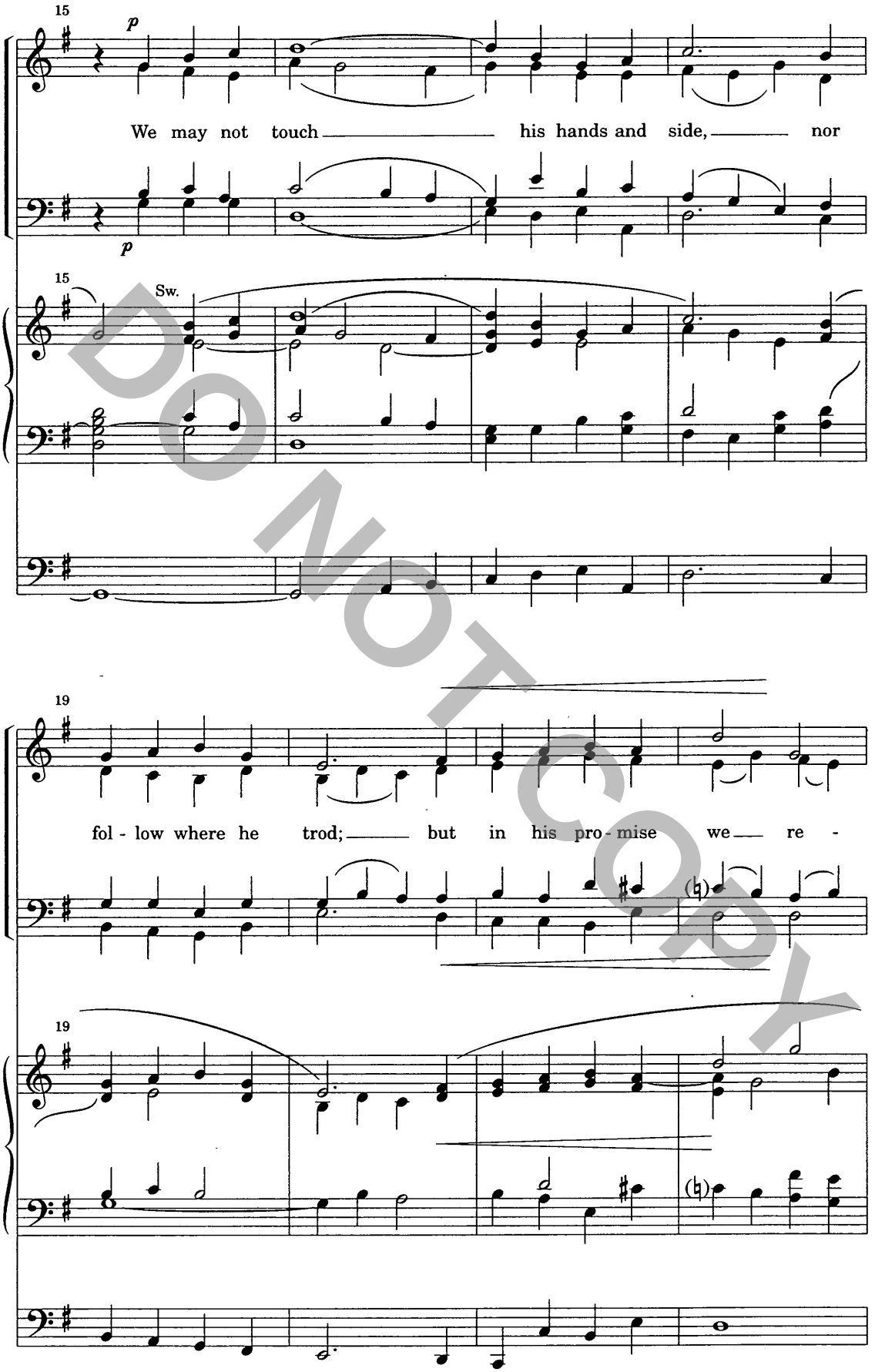
15
p
We may not touch his hands and side, nor
p
15
Sw.
19
fol - low where he trod; but in his pro - mise we re -
19

DO NOT COPY

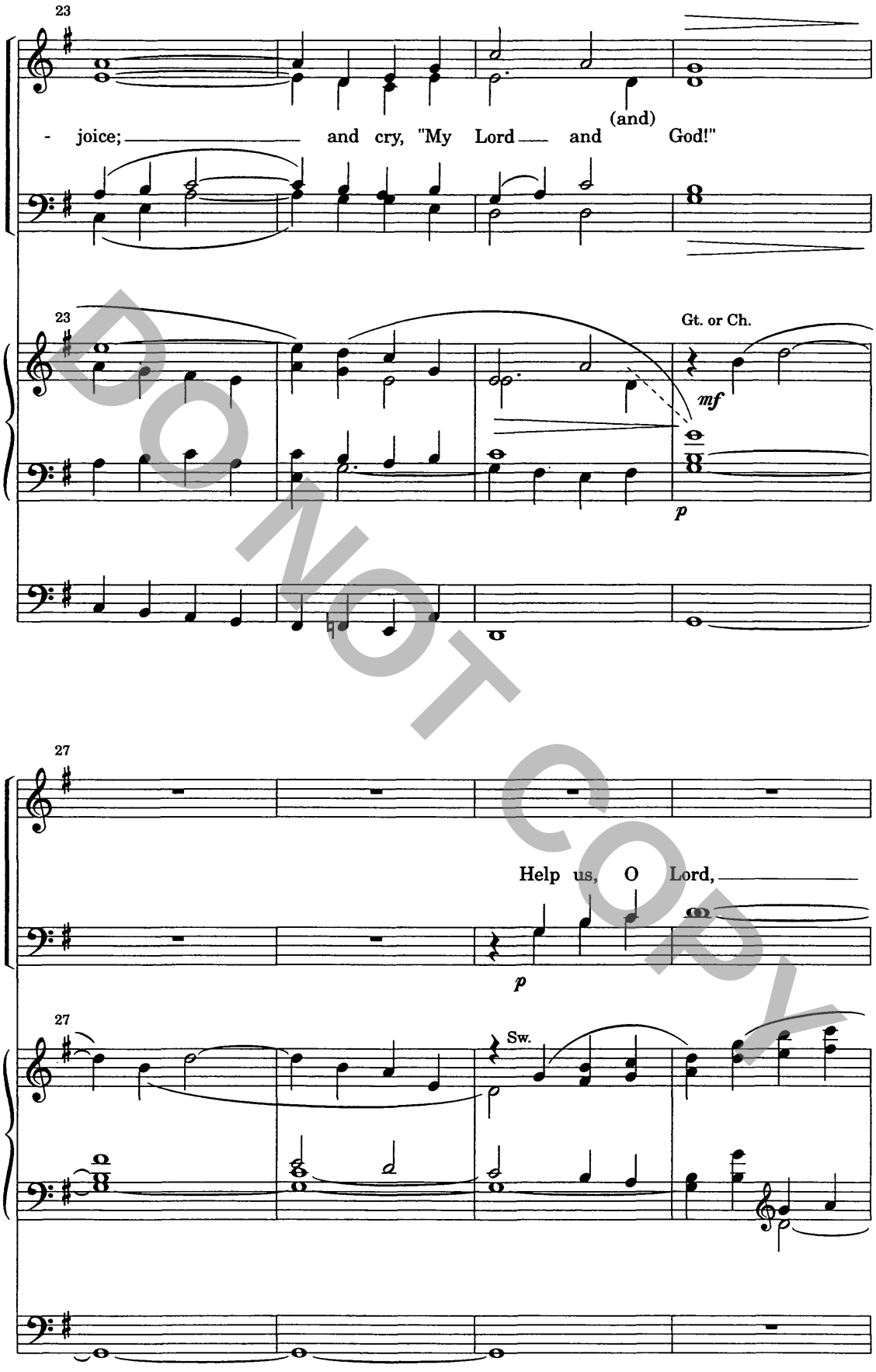
23
- joice; and cry, "My Lord and (and) God!"
23
Gt. or Ch.
mf
p
27
Help us, O Lord,
p
27
Sw.

DO NOT COPY

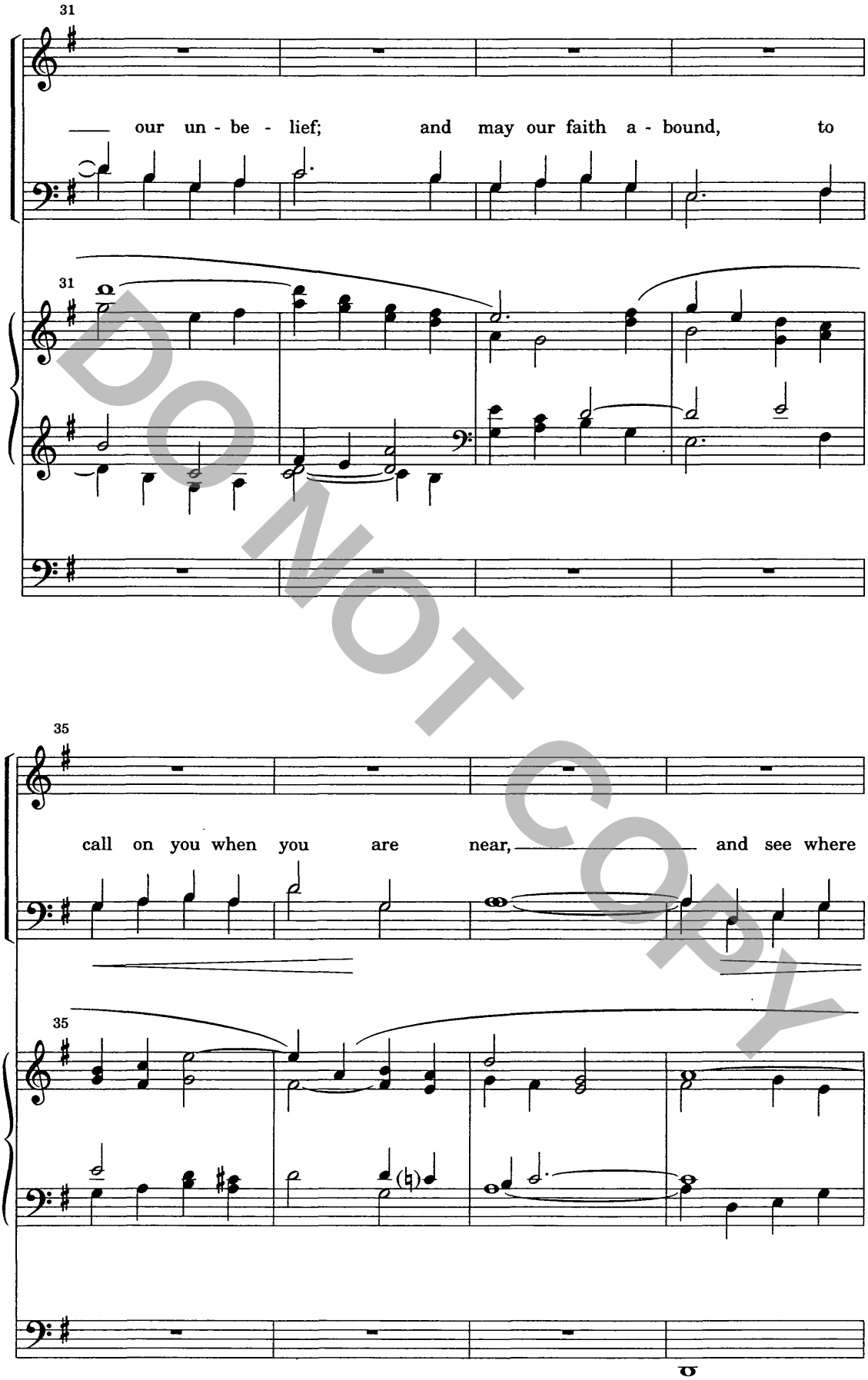
31
our un - be - lief; and may our faith a - bound, to
31
35
call on you when you are near, and see where
35

DO NOT COPY

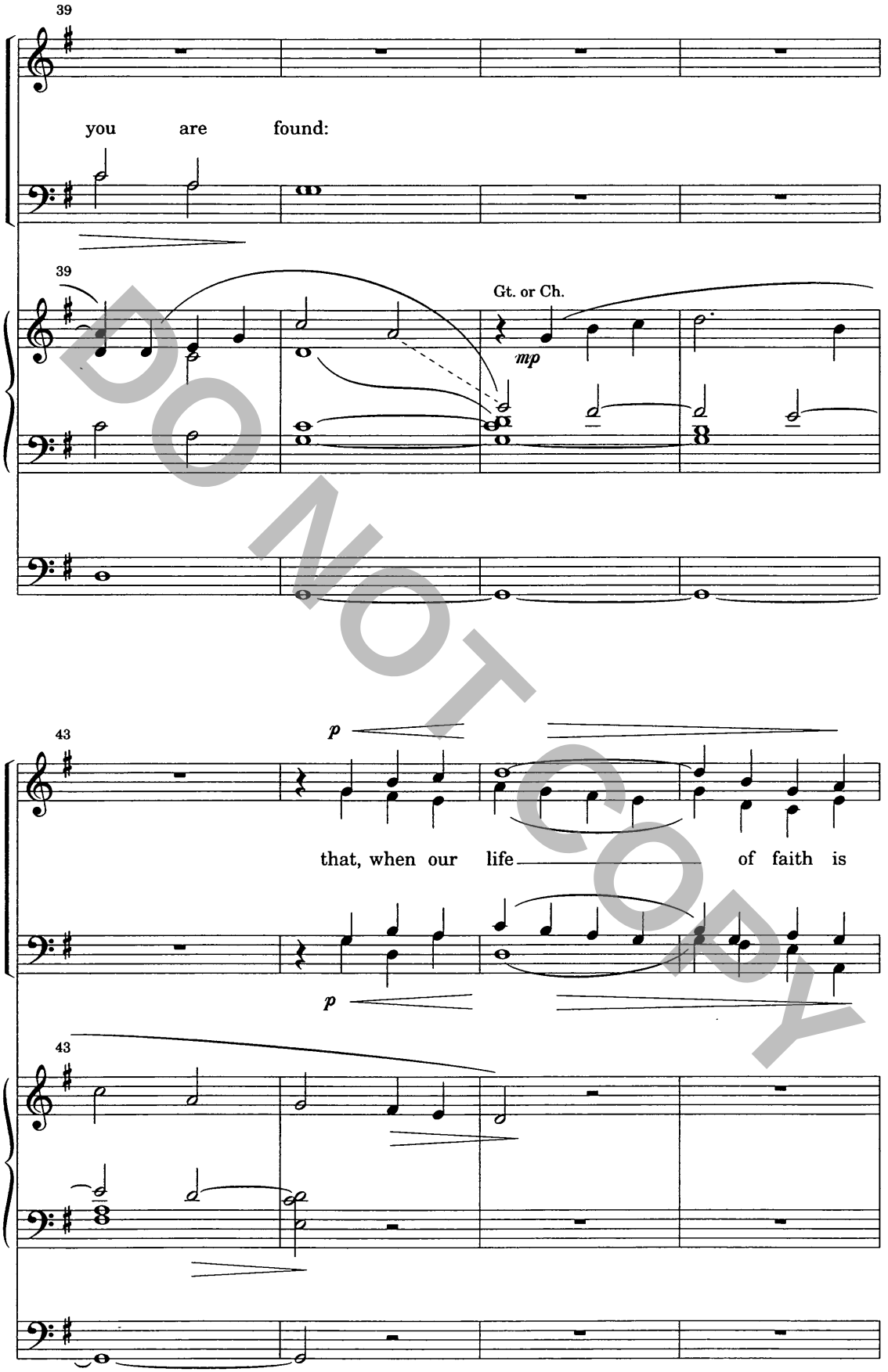
39
you are found:
39
Gt. or Ch.
mp
43
p
that, when our life of faith is
p
43

DO NOT COPY

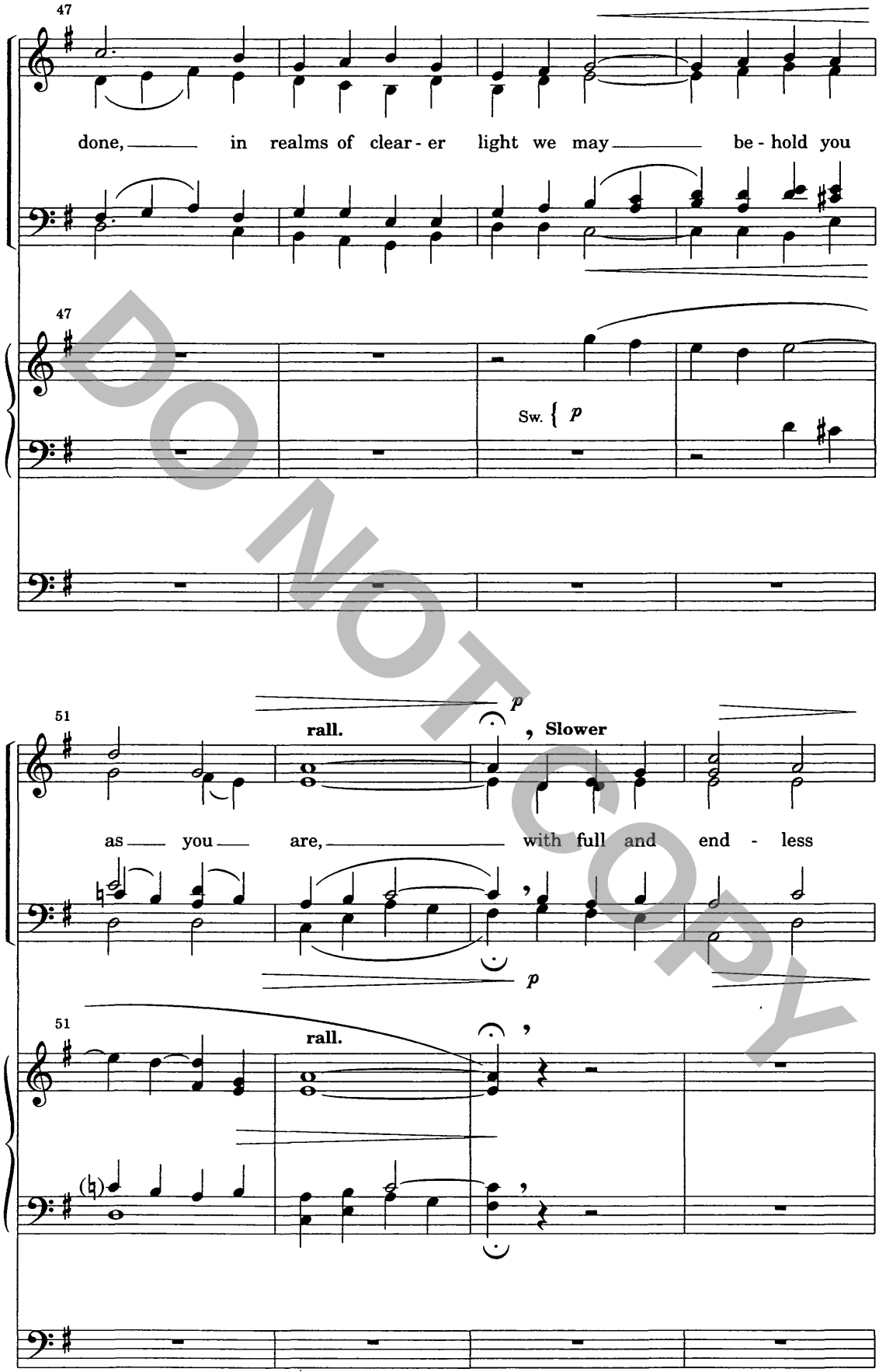
47
done, in realms of clear - er light we may be - hold you
47
Sw. { p
51
rall.
p
, Slower
as you are, with full and end - less
p
51
rall.

DO NOT COPY

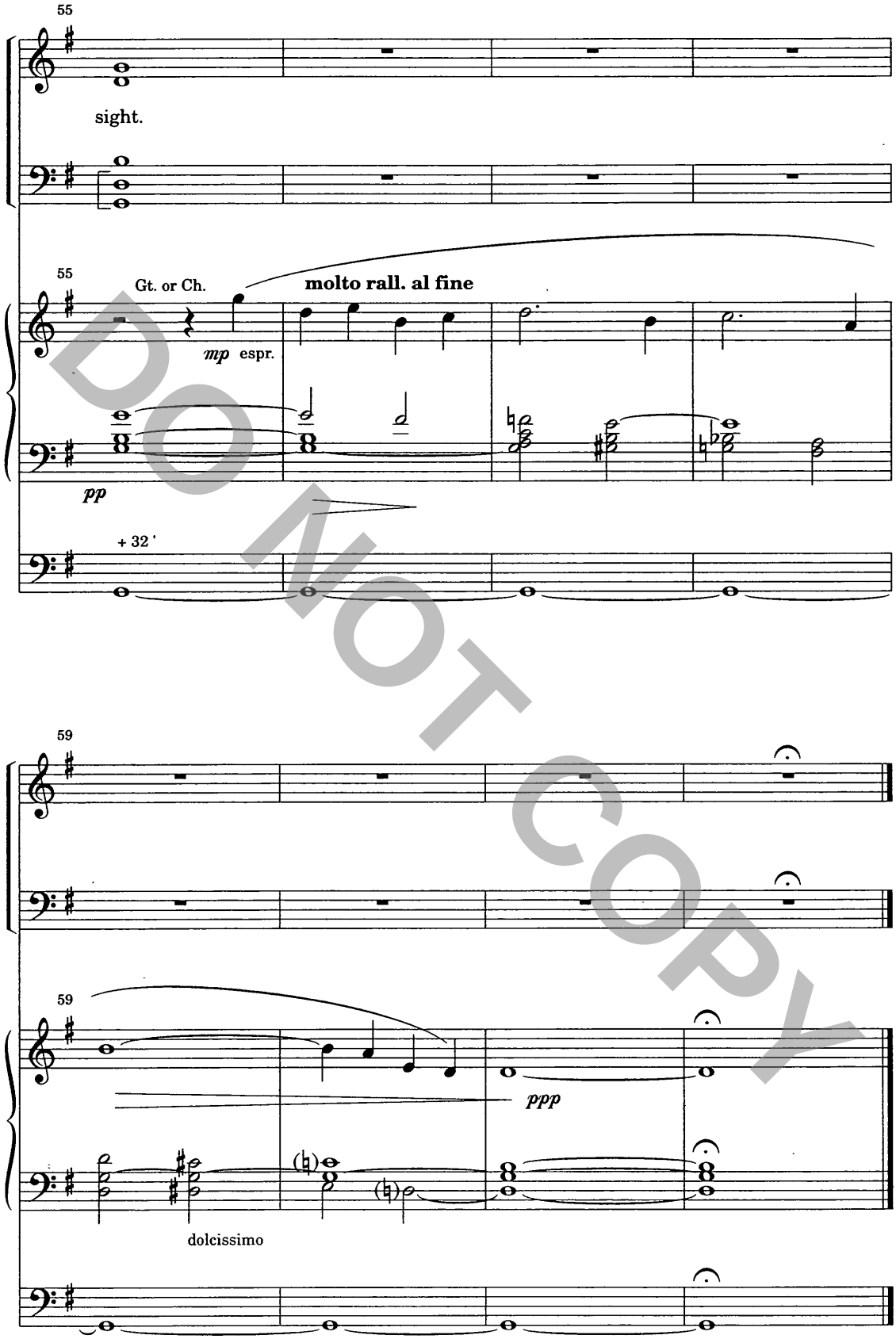
55
sight.
55
Gt. or Ch.
molto rall. al fine
mp espr.
pp
+ 32 '
59
59
ppp
dolcissimo

DO NOT COPY