

In memory of Sam Batt Owens

Triptych for Holy Week

I. Antiphon on Magnificat for Maundy (Holy) Thursday

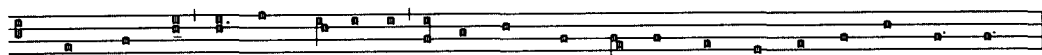

With de - sire I have de - sir - ed to eat this Pass - o - ver with you be - fore I suf - fer.

Sw.: Gemshorn 8'
Gt.: Foundations 8'
Ch.: Holzgedeckt 8'
Ped.: Bourdon 16', Ch. to Ped. 8'

Peter Pindar Stearns
Op. 218

$\text{♩} = \text{c. } 66$ Ch. *p*

Sw. *p* with simplicity

5 Ch. +8' +8'

10 Sw. +Sal., Ged., Pr. 4', Oboe **Adagio** +Celeste

f *rall.* -Pr. 4', -Ob., -Gems. *p* with immense tenderness Sw.

Copyright © 1998 by Paraclete Press, Orleans, MA 02653.
All rights reserved.

15 **broaden** **a tempo**

f very deliberately

-Ch. to Ped, +Sw. to Ped.

19 **rall.** **Slightly faster**

Ch.: Krmh. +Ged.
mp
espr.

23 *pp*

27

poco rit. a tempo

Sw., Gt., Ch.: Found. 8', mans. coupled

31

Sw. { *p* legato

16', 8', (4'), Sw. to Ped.

36

Ch. { *mf*

espr. Gt.

+Ch. to Ped.

40

add

add reeds

43

ff

fff

+ Gt. to Ped.

molto rall. a tempo

47 **allargando**

reduce *ff*

51 **Somewhat slower**
Gt.: Flute 8'

f *mf* Sw. *mp dolce espr.*

reduce to Strgs., Ged.

55 Sw. dolce

59 **rall.**

pp - Ged. *ppp*

32', Sw. to Ped. (no 16')

II. Antiphon on Magnificat for Good Friday

One of the sol - diers stabbed His side with a lance, and at once there was a flow of blood and wa - ter.

Sw.: Full
Gt.: Full, Sw. to Gt.
Ch.: Full, Sw. to Ch.
Ped.: Full

Gt. $\text{♩} = \text{ca. } 76$ **ff** *espr., with drive* **ten.** **a tempo**

Sw. **f**

4 Ch. **f** **ten.** **a tempo** Sw. Gt. **ff**

8 Ch. (reduce) **rall. molto** **f (reduce)** **mf** Ch. **p (reduce)**

(reduce) **mf**

Copyright © 1998 by Paraclete Press, Orleans, MA 02653.

All rights reserved.

a tempo

12 Krumh., Ged. 8' only

28

Found. 8',(4'); mans. coupled

32

36

40

44

Gt. *f*

espr.

rall.

(add)

48

a tempo

ff

fff cantabile

52

56

Full organ

fff

allargando

III. Antiphon on Magnificat for Holy Saturday

At the place where He had been cru - ci - fied there was a gar - den, and in the gar - den a new tomb, where they laid Je - sus.

Sw.: Strings 8'
Gt.: Flute 2'
Ch.: Flute celeste 8'
Ped.: Flute 4'

$\text{♩} = \text{c. } 56$

Ch. *pp*

Sw. *pp* with great gentleness throughout

(*p*)

4

rall.

7

a tempo

Sw.

Ch.

Copyright © 1998 by Paraclete Press, Orleans, MA 02653.
All rights reserved.

11 *ten. a tempo*

Sw. { *mp* *p*

Ch.

14 *Slightly faster but with serenity*
Ch.: add Viole; Sw. to Ch. 16', 8', 4'

Ch. { *pp* (closed)

18

pp

Gt. to Ped. only

(*p*)

22

25

molto espr.

28

32

rall.

Ch. Flauto dolce alone

Tempo I

36

+ Fl. cel.

(pp)

rall.

dolce

lunga

Ch. to Ped. only

DO NOT COPY