For the Salt Lake City Mormon Tabernacle Choir, Jerold D. Ottley, conductor

It is to God I Shall Sing

SATB with some divisi and organ

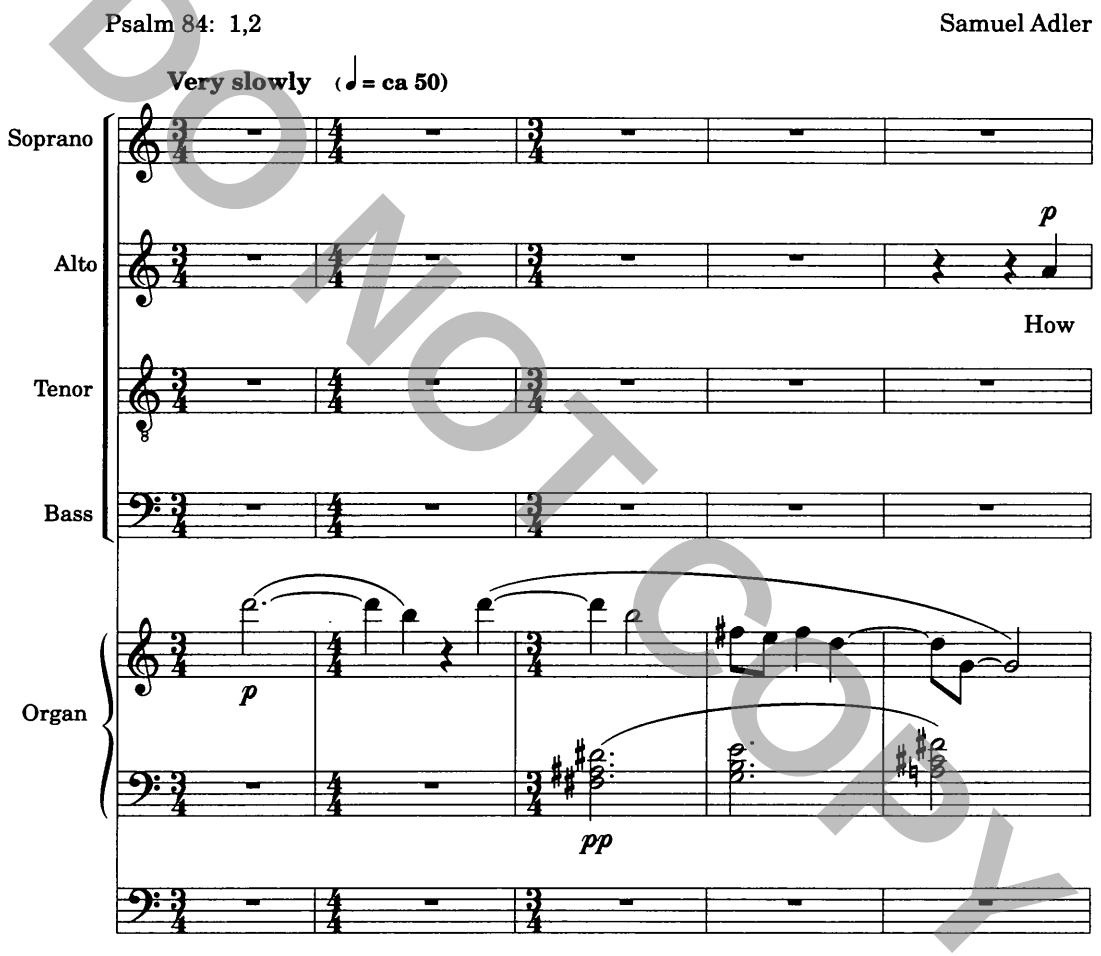

DO NOT COPY

Copyright © 1999 by Paraclete Press, Orleans, MA 02653.
All rights reserved.

PPM09928

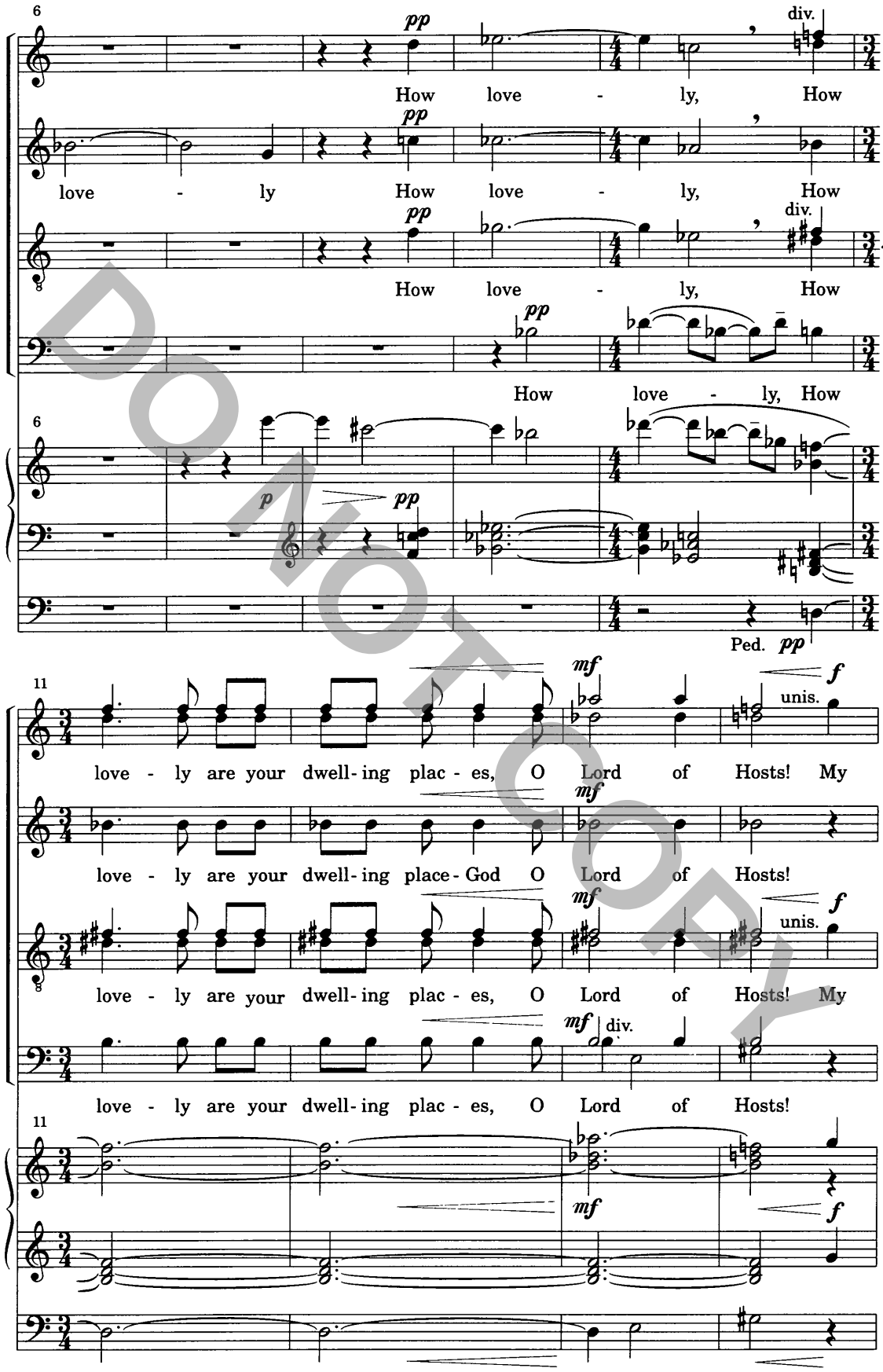
6
pp
How love - ly, How
pp
love - ly How love - ly, How
pp
div.
How love - ly, How
pp
How love - ly, How
6
p
pp
Ped. pp
11
mf
f
unis.
love - ly are your dwell- ing plac - es, O Lord of Hosts! My
mf
love - ly are your dwell- ing place - God O Lord of Hosts!
mf
f
unis.
love - ly are your dwell- ing plac - es, O Lord of Hosts! My
mf
div.
love - ly are your dwell- ing plac - es, O Lord of Hosts!
11
mf
f

DO NOT COPY

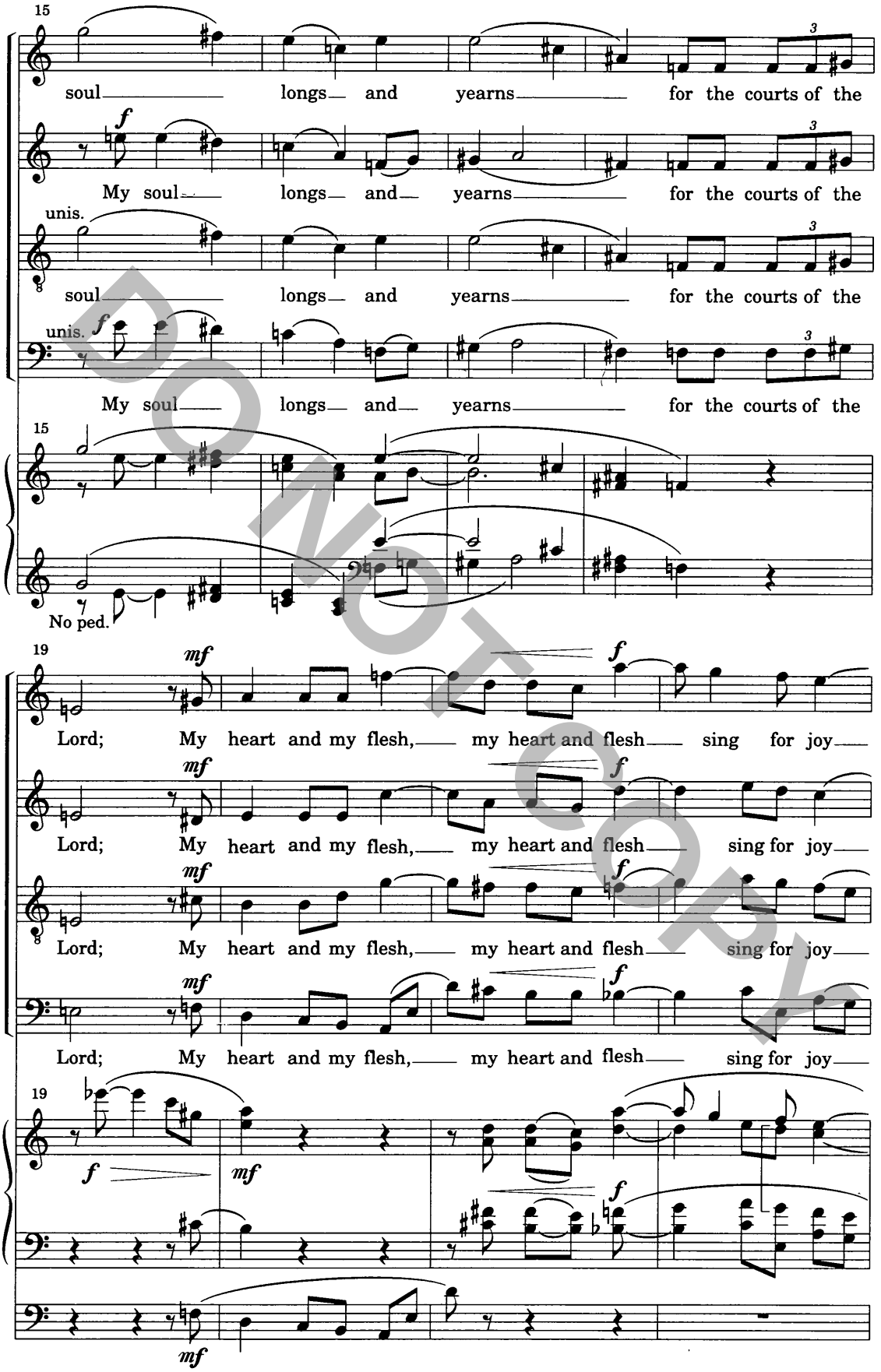
15
soul longs and yearns for the courts of the
My soul longs and yearns for the courts of the
unis.
soul longs and yearns for the courts of the
unis.
My soul longs and yearns for the courts of the
15
No ped.
19
Lord; My heart and my flesh, my heart and flesh sing for joy
Lord; My heart and my flesh, my heart and flesh sing for joy
Lord; My heart and my flesh, my heart and flesh sing for joy
Lord; My heart and my flesh, my heart and flesh sing for joy
19

DO NOT COPY

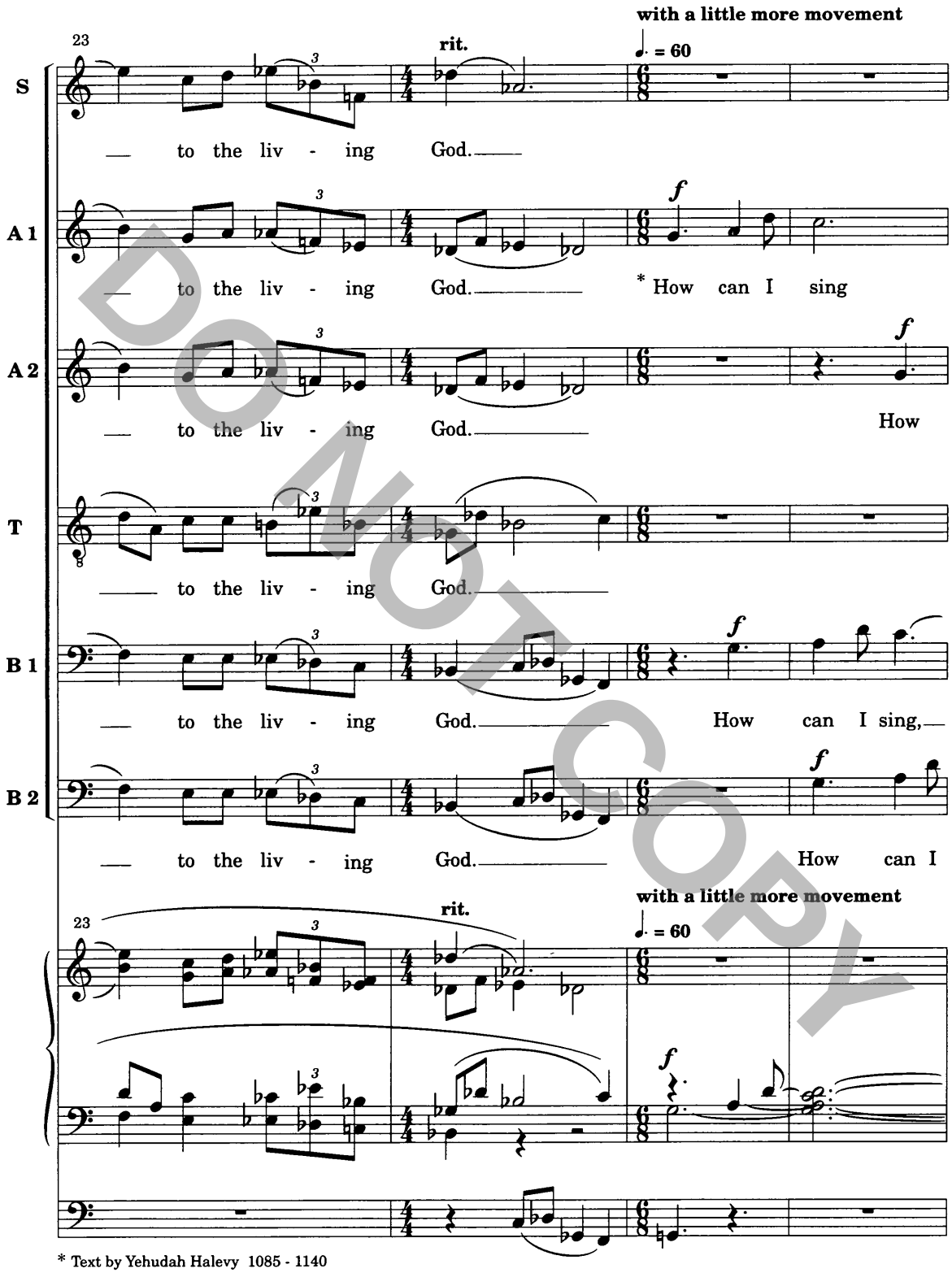

DO NOT COPY

* Text by Yehudah Halevy 1085 - 1140

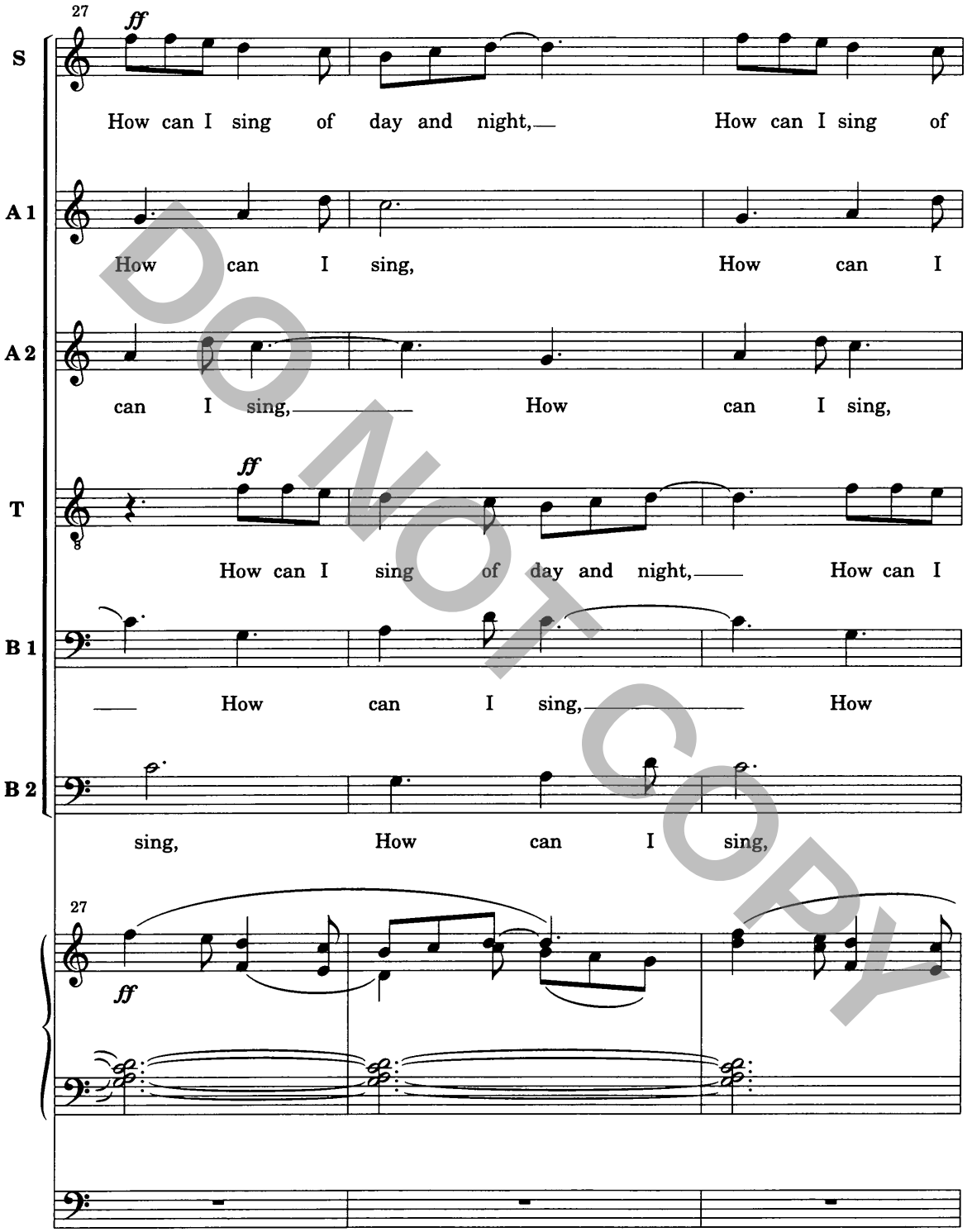
27
ff
S
How can I sing of day and night, How can I sing of
A 1
How can I sing, How can I
A 2
can I sing, How can I sing,
T
ff
How can I sing of day and night, How can I
B 1
How can I sing, How
B 2
sing, How can I sing,
27
ff

DO NOT COPY

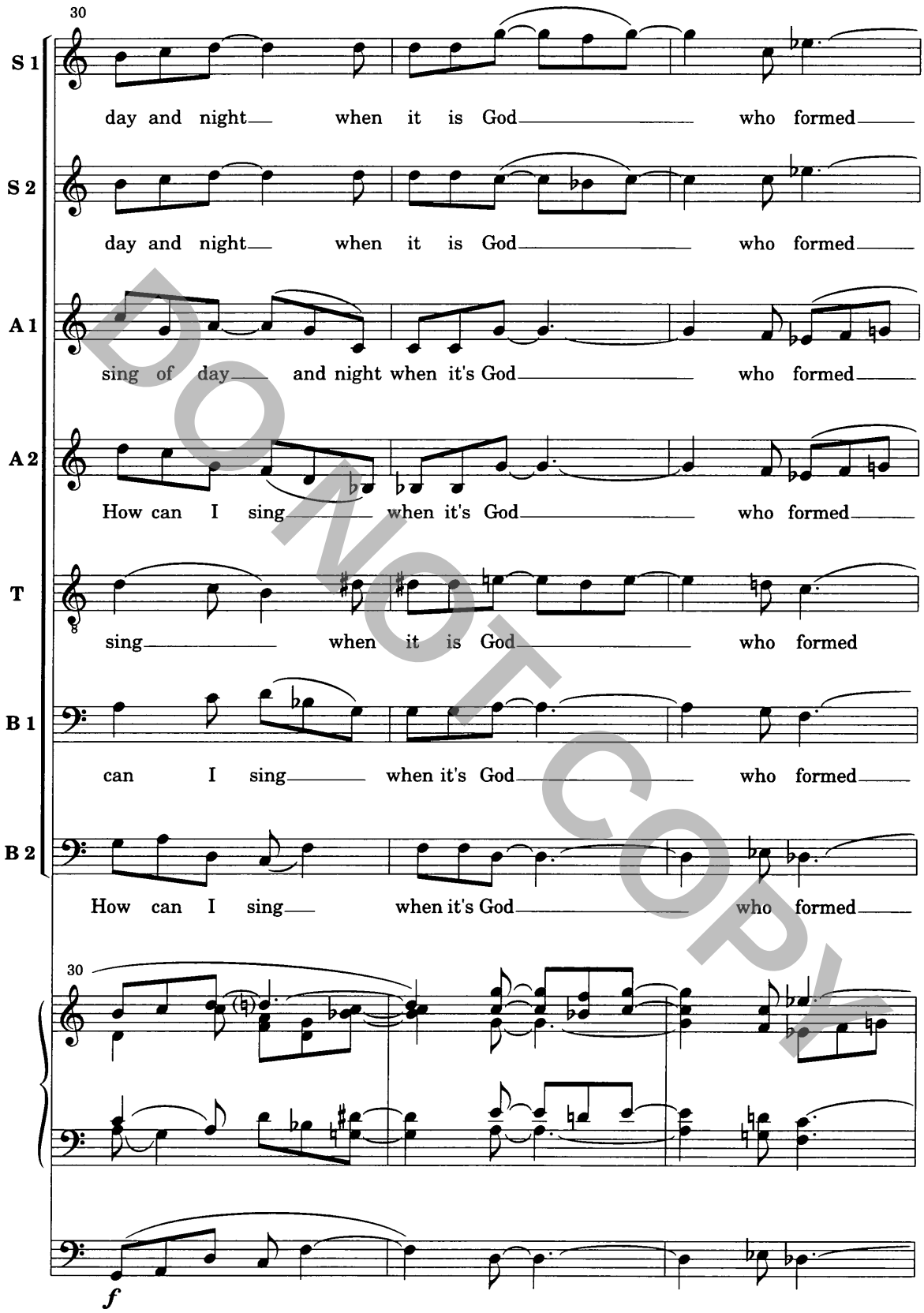
30
S 1
day and night when it is God who formed
S 2
day and night when it is God who formed
A 1
sing of day and night when it's God who formed
A 2
How can I sing when it's God who formed
T
sing when it is God who formed
B 1
can I sing when it's God who formed
B 2
How can I sing when it's God who formed
30
f

DO NOT COPY

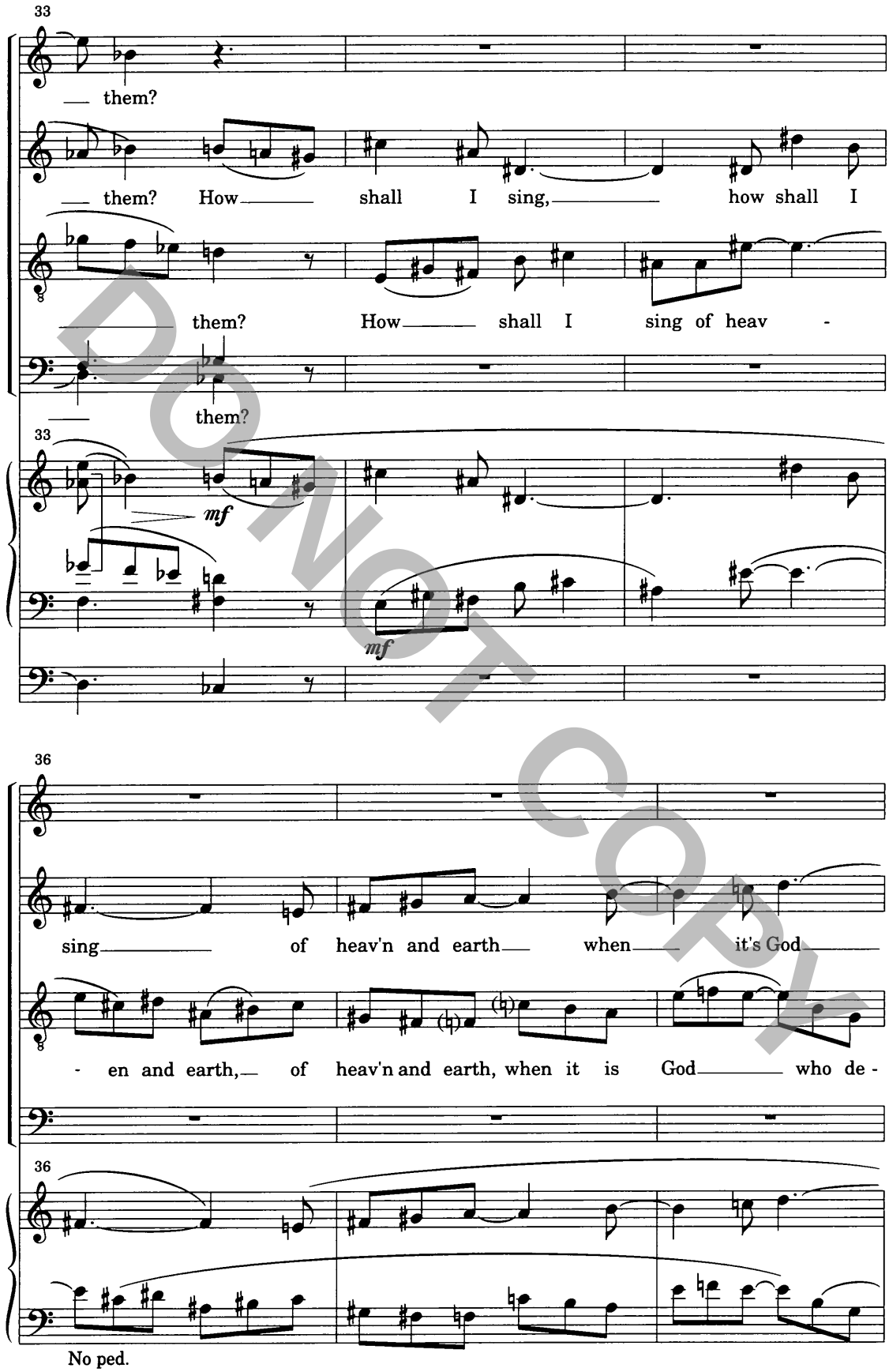
33
them?
them? How shall I sing, how shall I
them? How shall I sing of heav -
them?
33
mf
mf
36
sing of heav'n and earth when it's God
- en and earth, of heav'n and earth, when it is God who de -
36
No ped.

DO NOT COPY

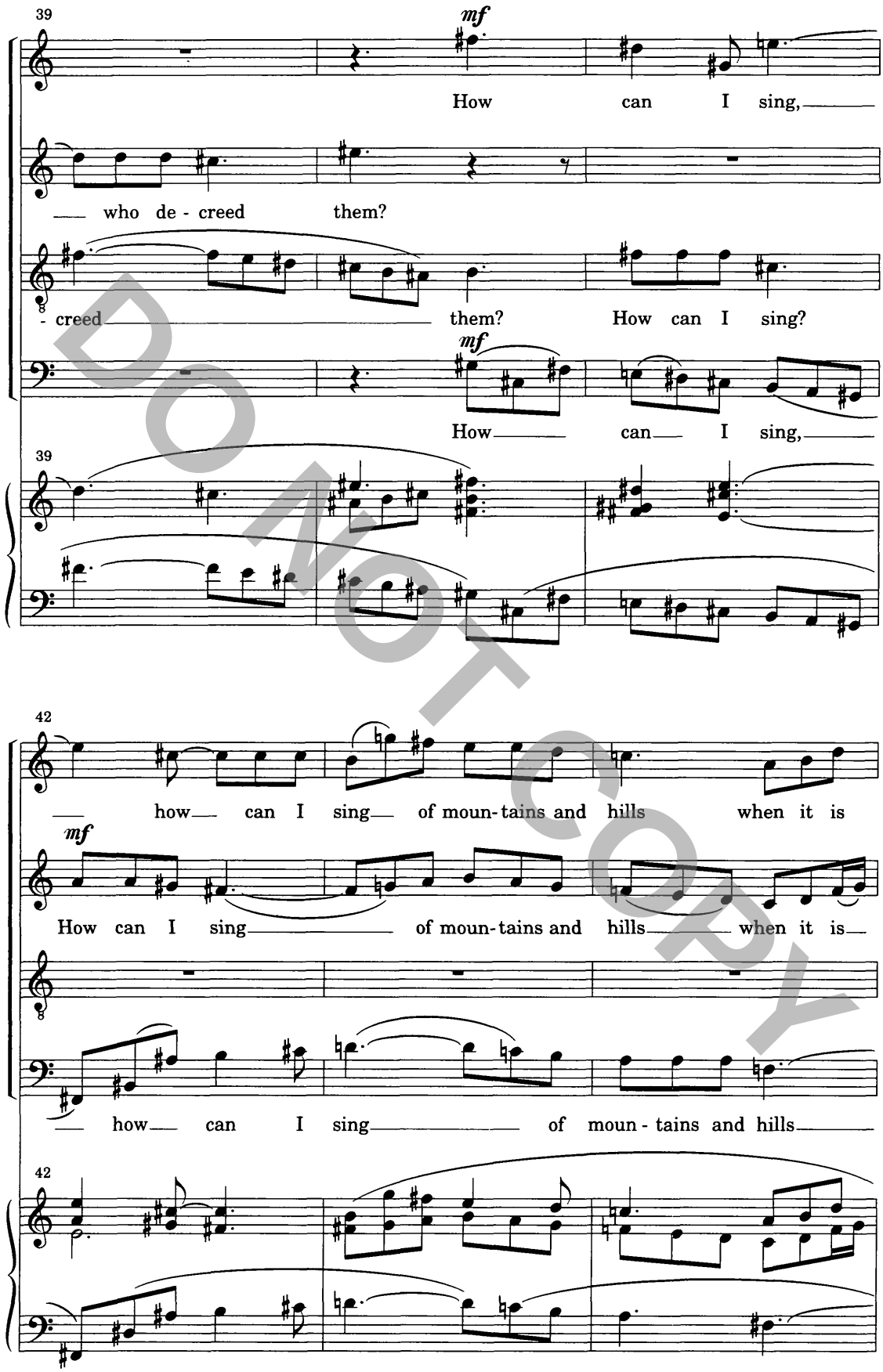
39
mf
How can I sing,
who de - creed them?
- creed them? How can I sing?
mf
How can I sing,
39
42
how can I sing of moun-tains and hills when it is
mf
How can I sing of moun-tains and hills when it is
how can I sing of moun - tains and hills
42

DO NOT COPY

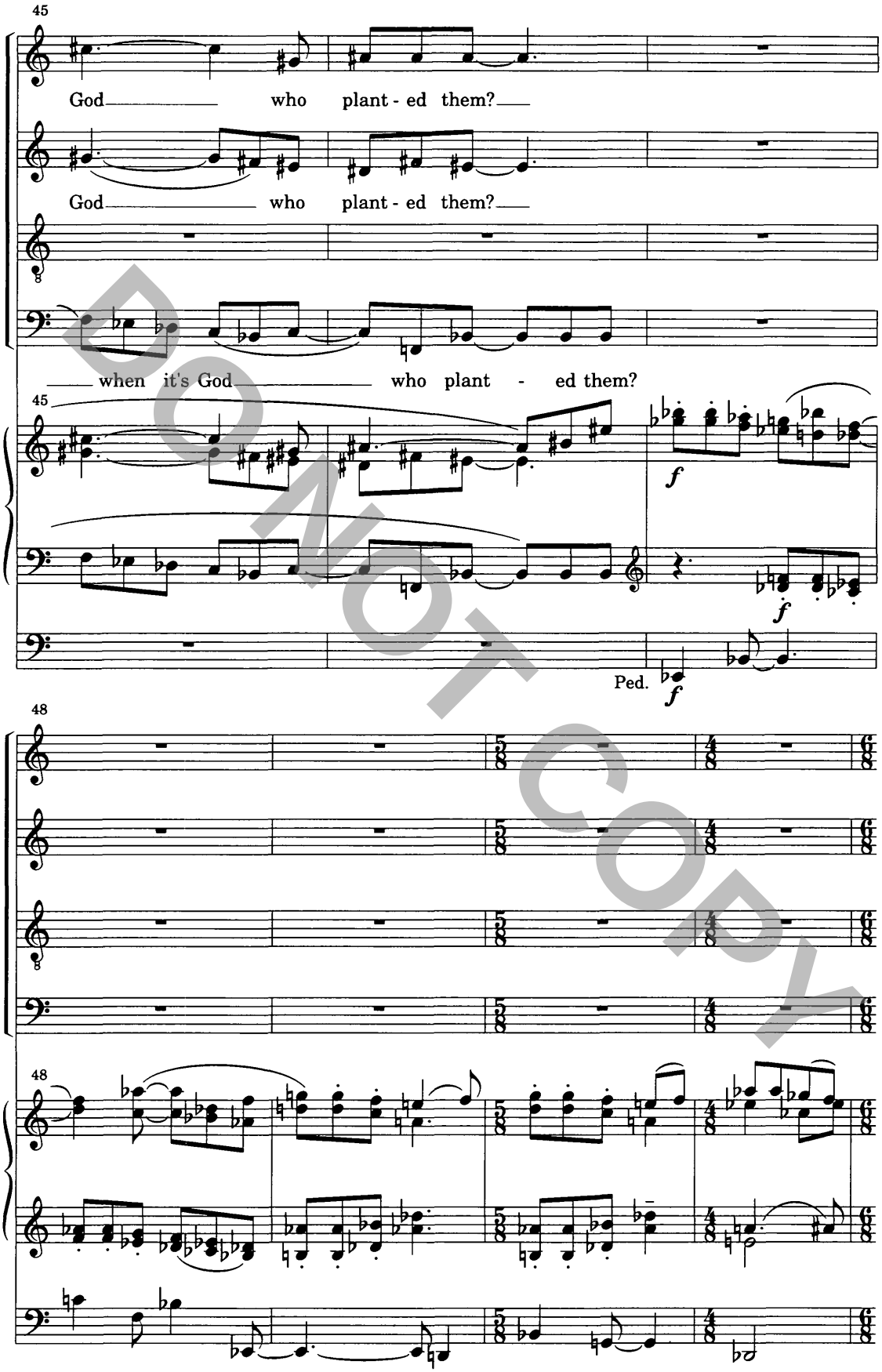
45
God who plant - ed them?
God who plant - ed them?
when it's God who plant - ed them?
45
f
f
Ped.
f
48
48

DO NOT COPY

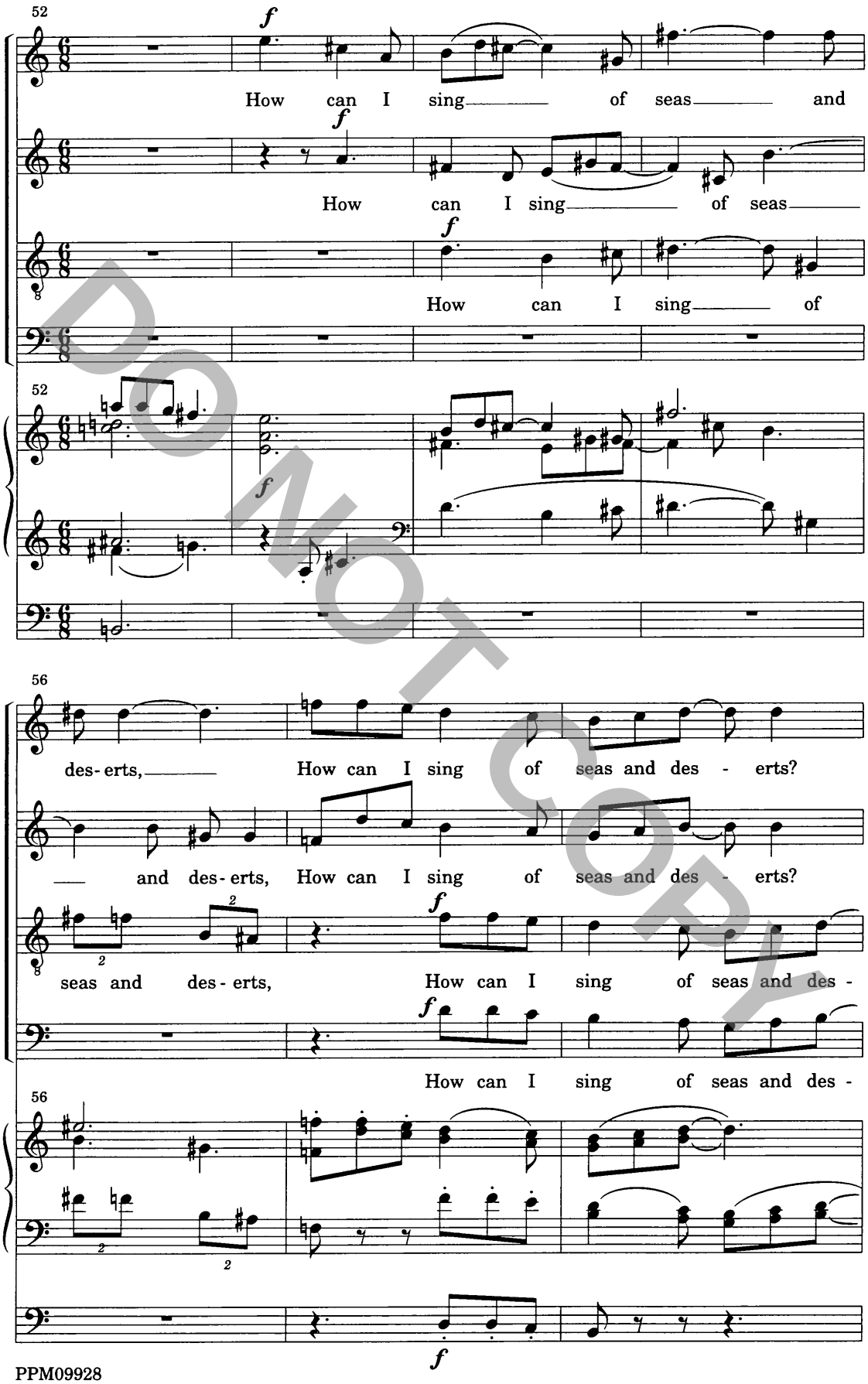
52
How can I sing of seas and
How can I sing of seas
How can I sing of
52
56
des- erts, How can I sing of seas and des - erts?
and des- erts, How can I sing of seas and des - erts?
seas and des- erts, How can I sing of seas and des -
How can I sing of seas and des -
56

DO NOT COPY

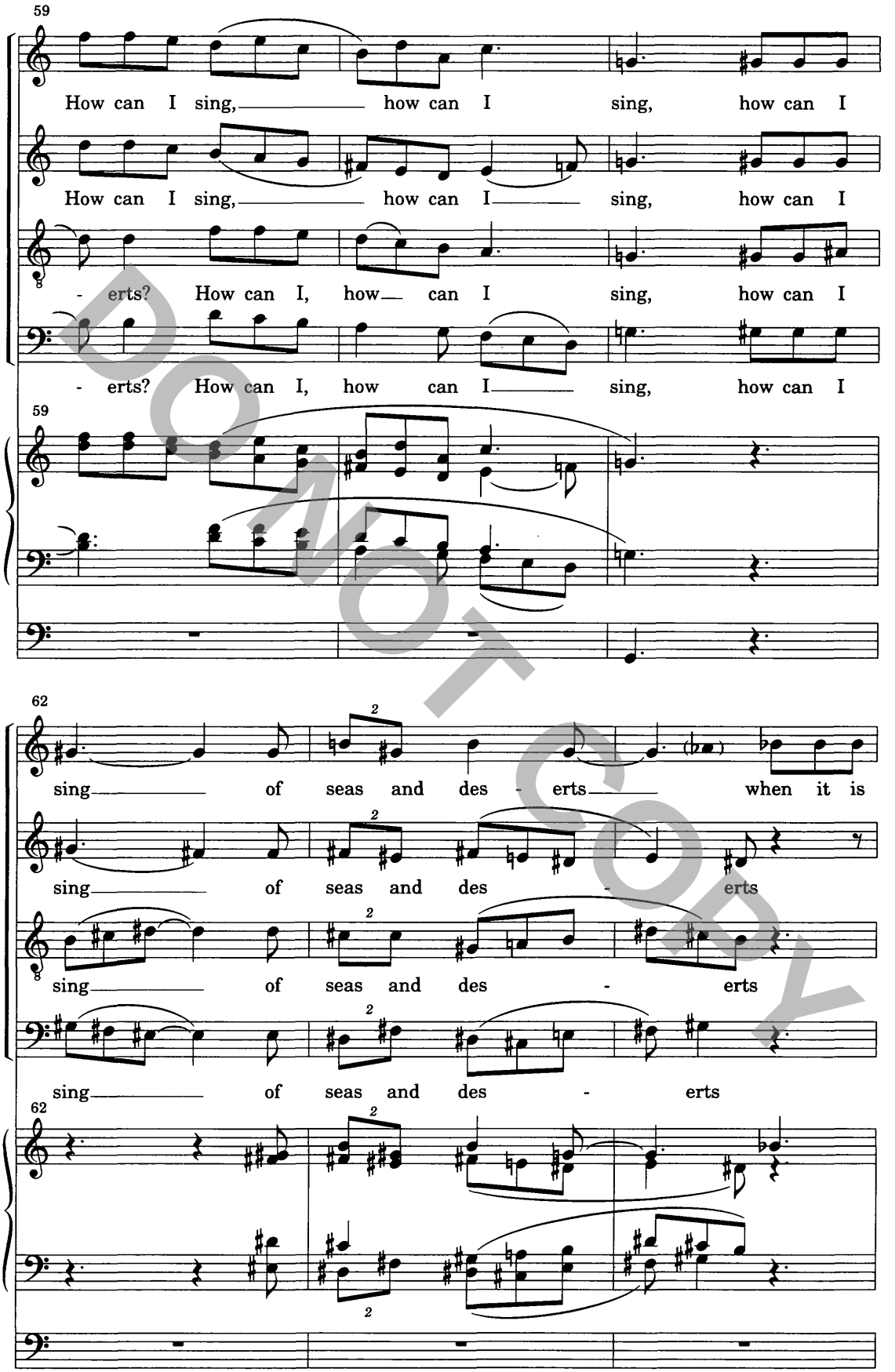
59
How can I sing, how can I sing, how can I
How can I sing, how can I sing, how can I
- erts? How can I, how can I sing, how can I
- erts? How can I, how can I sing, how can I
59
62
sing of seas and des - erts when it is
sing of seas and des - erts
sing of seas and des - erts
sing of seas and des - erts
62

DO NOT COPY

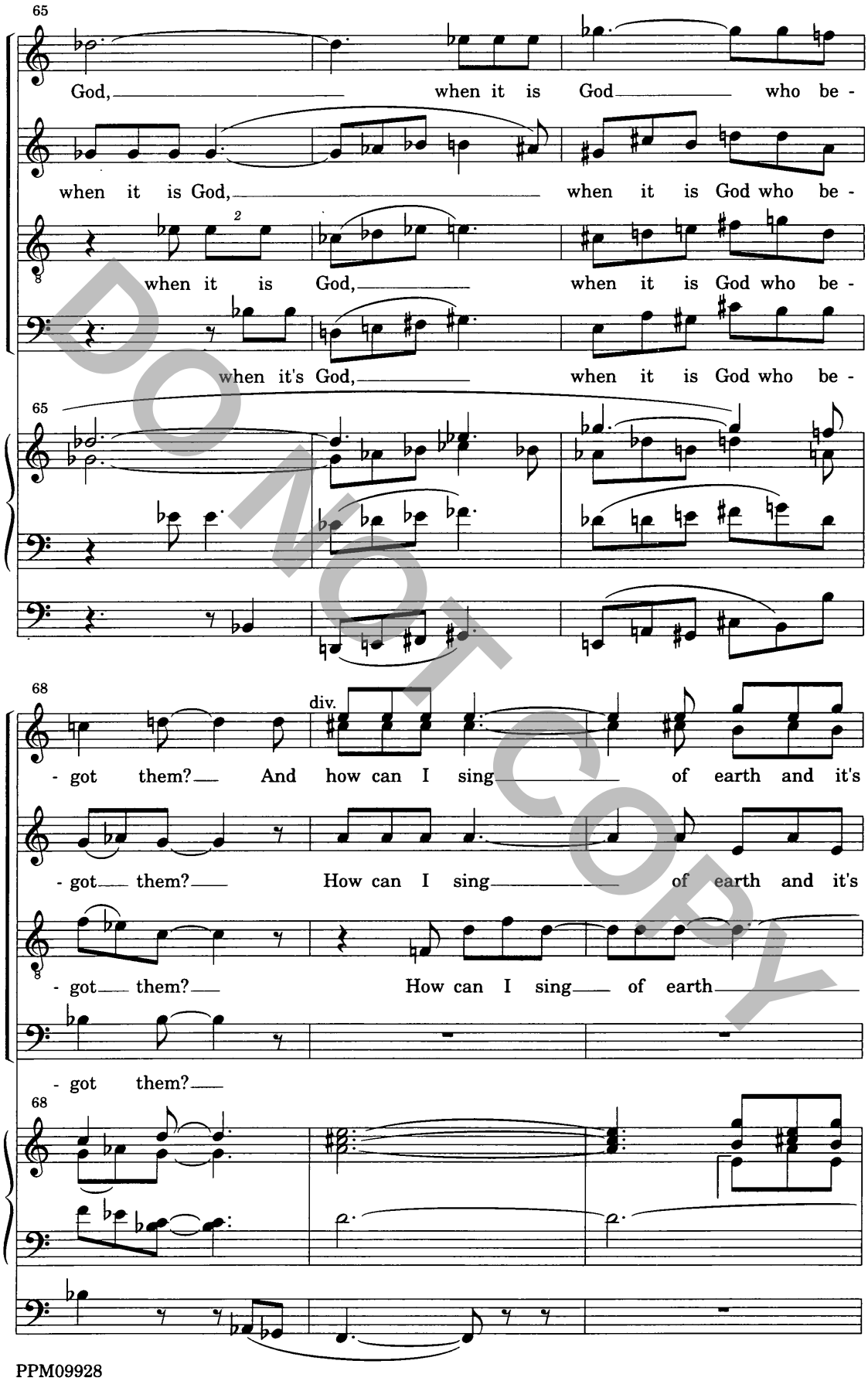
65
God, when it is God who be -
when it is God, when it is God who be -
when it is God, when it is God who be -
when it's God, when it is God who be -
65
68
div.
- got them? And how can I sing of earth and it's
- got them? How can I sing of earth and it's
- got them? How can I sing of earth
- got them?
68

DO NOT COPY

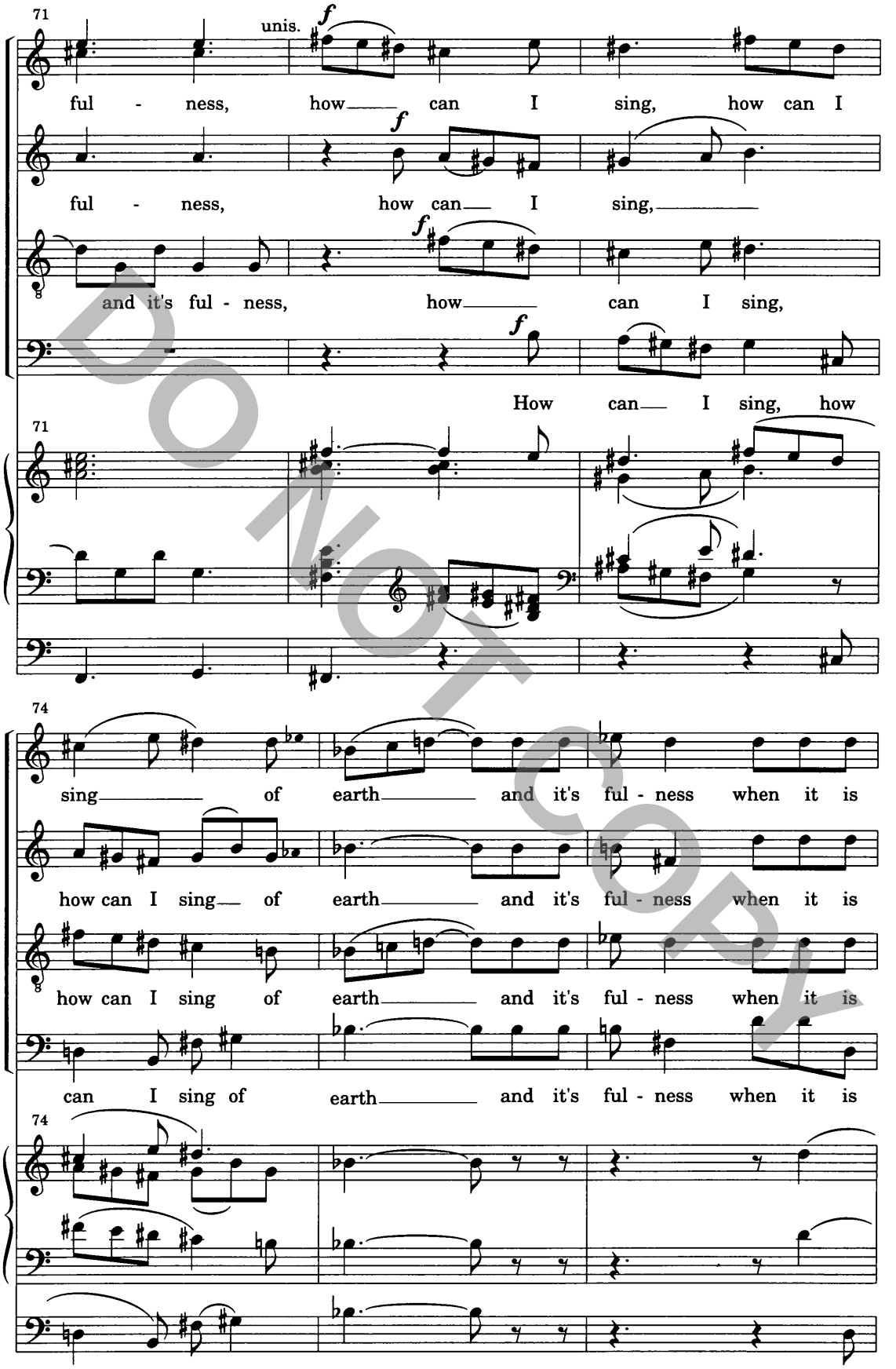
71
unis.
f
ful - ness, how can I sing, how can I
f
ful - ness, how can I sing,
f
and it's ful - ness, how can I sing,
f
How can I sing, how
71
74
sing of earth and it's ful - ness when it is
how can I sing of earth and it's ful - ness when it is
how can I sing of earth and it's ful - ness when it is
can I sing of earth and it's ful - ness when it is
74

DO NOT COPY

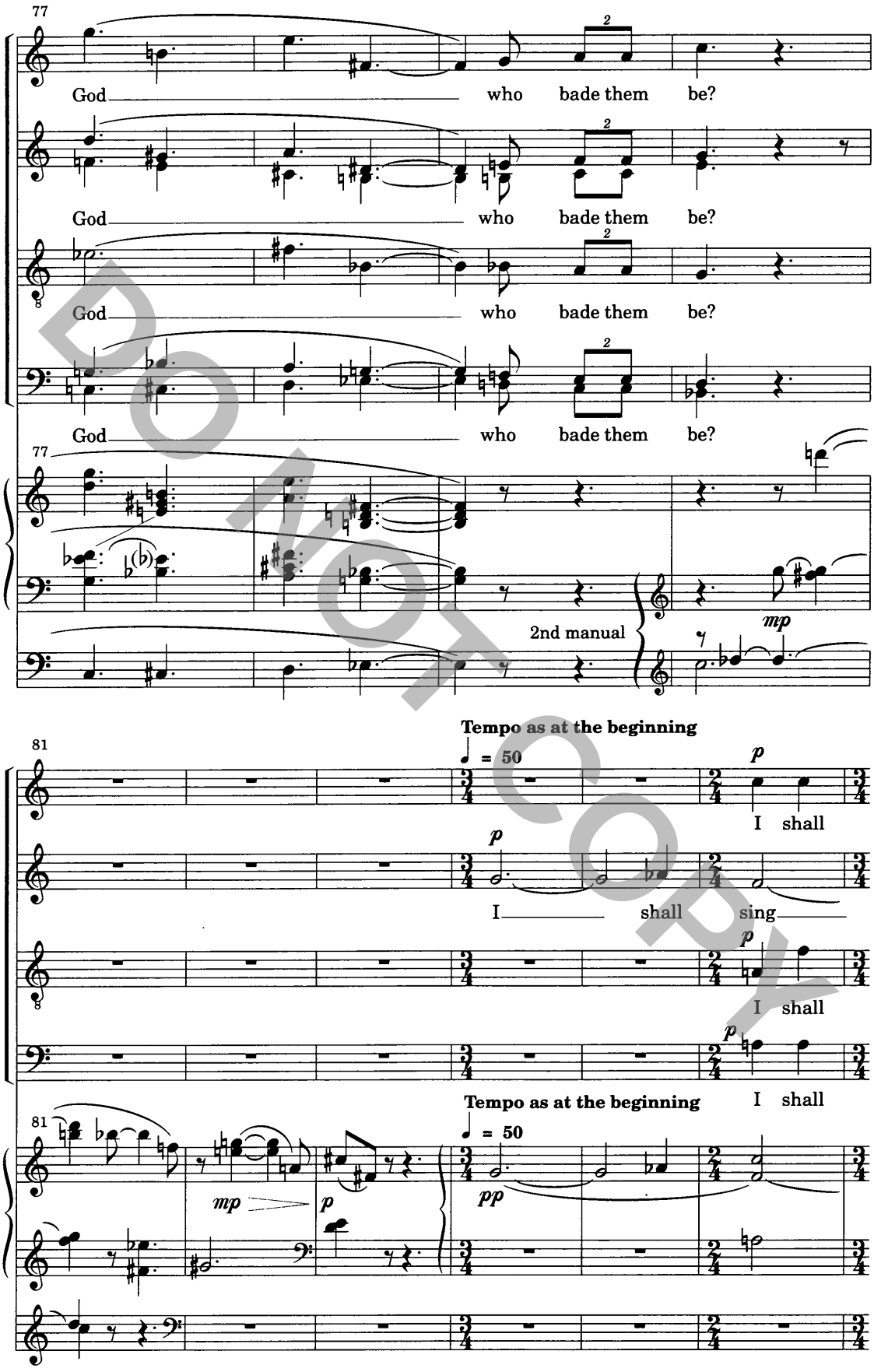
77
God who bade them be?
God who bade them be?
God who bade them be?
God who bade them be?
77
2nd manual
mp
81
Tempo as at the beginning
♩ = 50
p
I shall
I shall sing
I shall
I shall
81
Tempo as at the beginning
♩ = 50
mp
p
pp

PROOF COPY

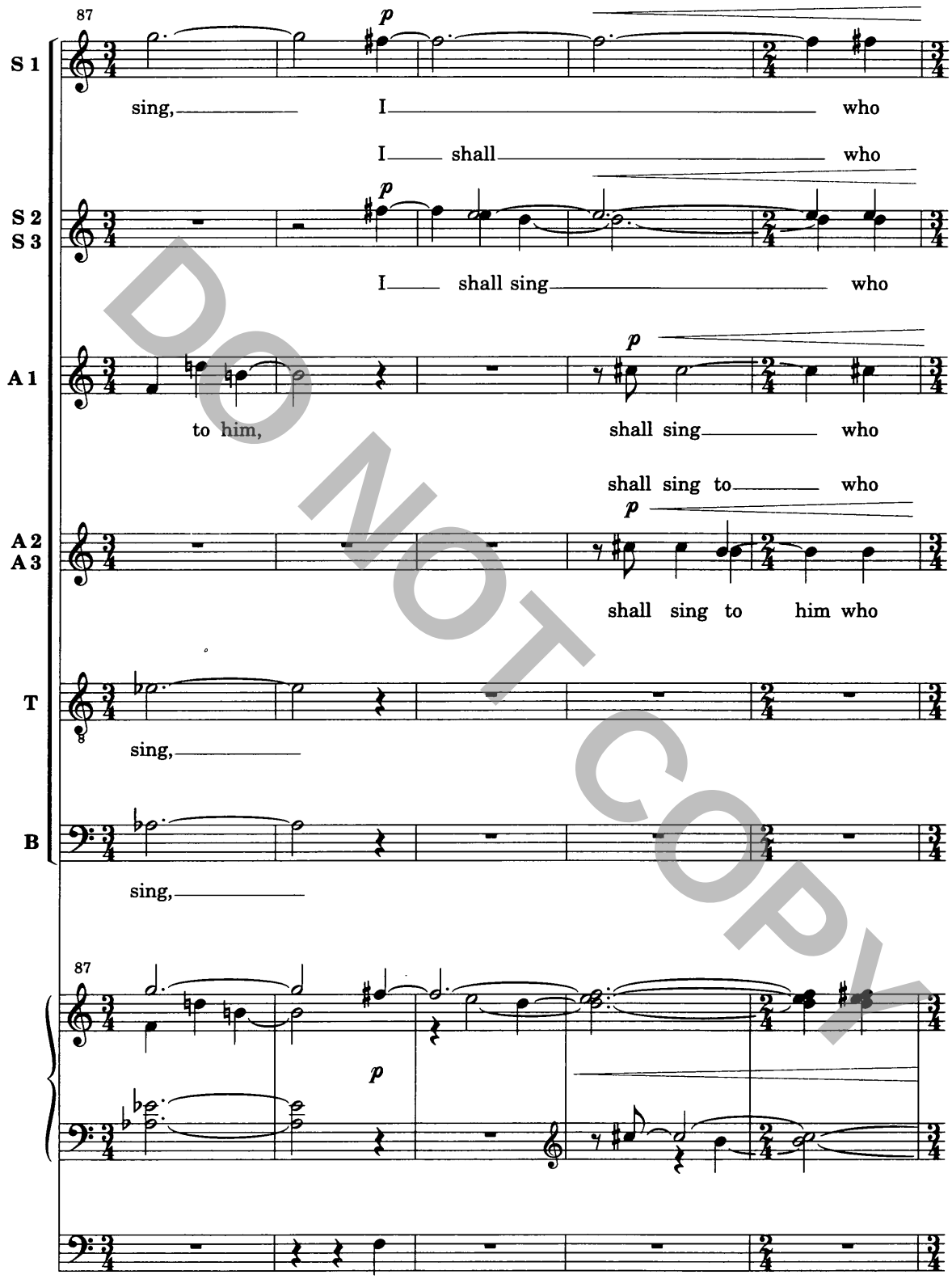
87
S 1
sing, I who
I shall who
S 2
S 3
I shall sing who
A 1
to him, shall sing who
shall sing to who
A 2
A 3
shall sing to him who
T
sing,
B
sing,
87
p

DO NOT COPY

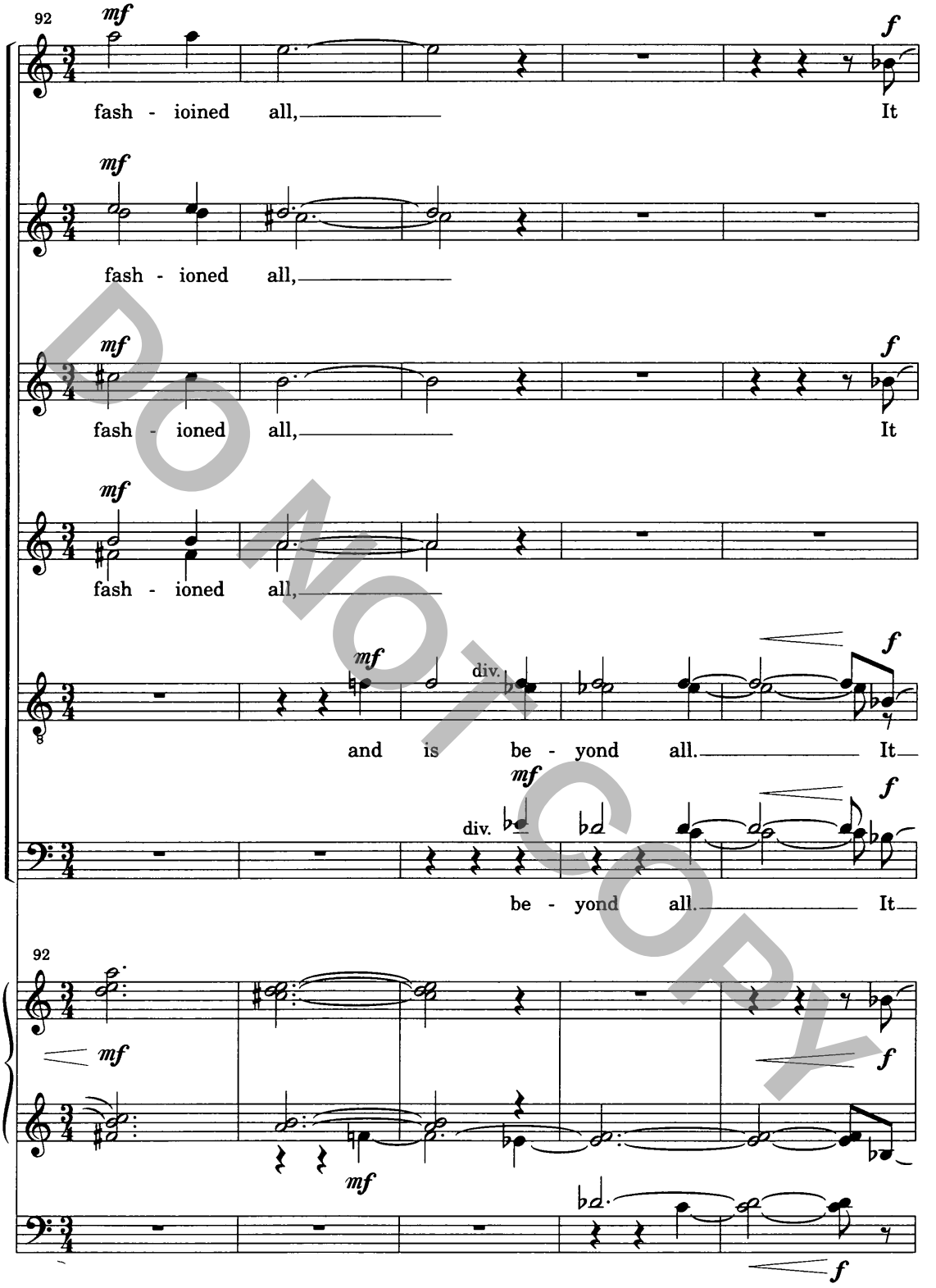
92
S 1
fash - ioined all,
It
S 2
S 3
fash - ioned all,
A 1
fash - ioned all,
It
A 2
A 3
fash - ioned all,
T
and is be - yond all.
It
div.
B
be - yond all.
It
92

DO NOT COPY

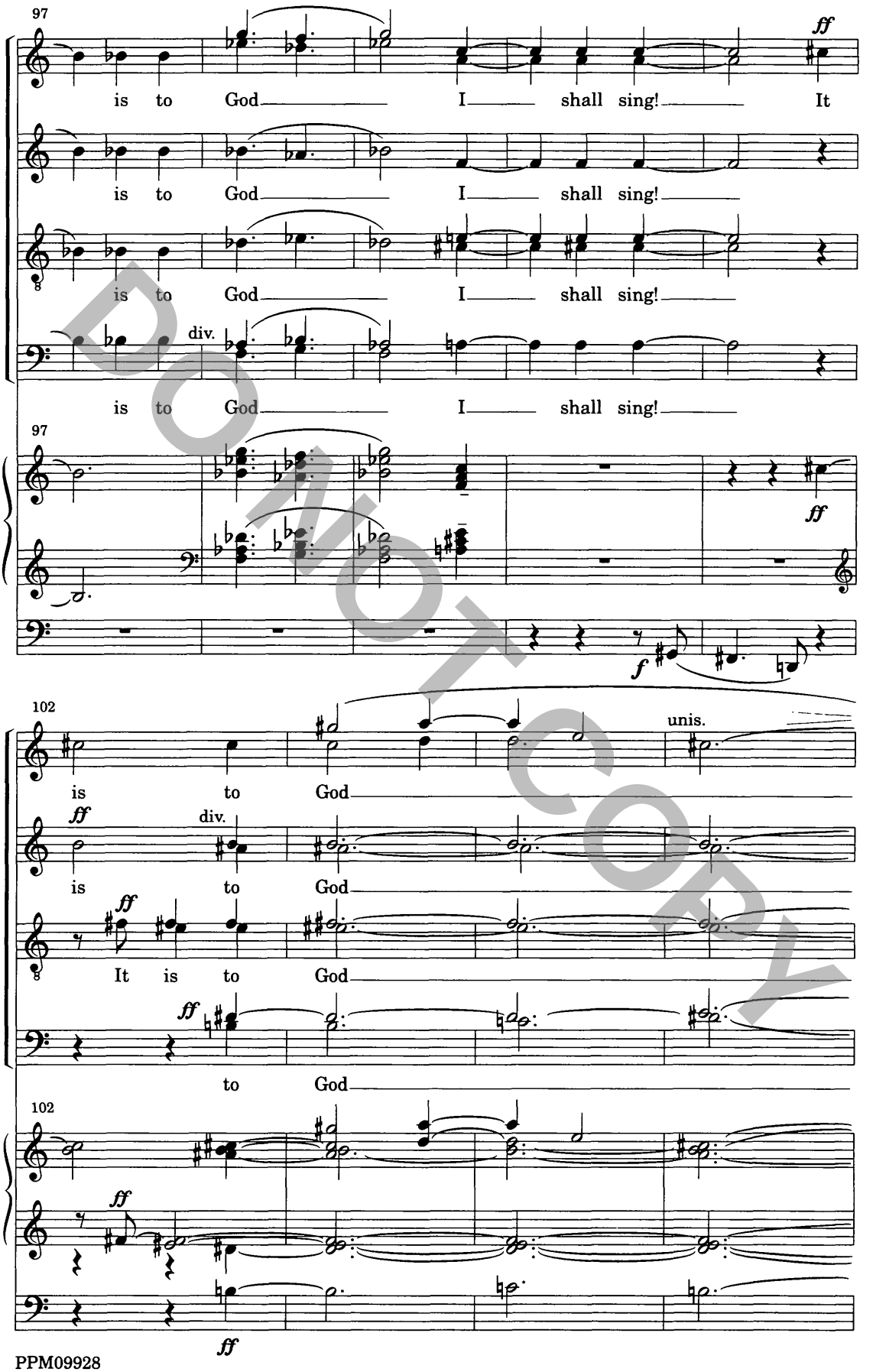
97
is to God I shall sing! It
is to God I shall sing!
is to God I shall sing!
div.
is to God I shall sing!
97
ff
f
102
is to God
unis.
ff
div.
is to God
ff
It is to God
ff
to God
102
ff
ff

DO NOT COPY

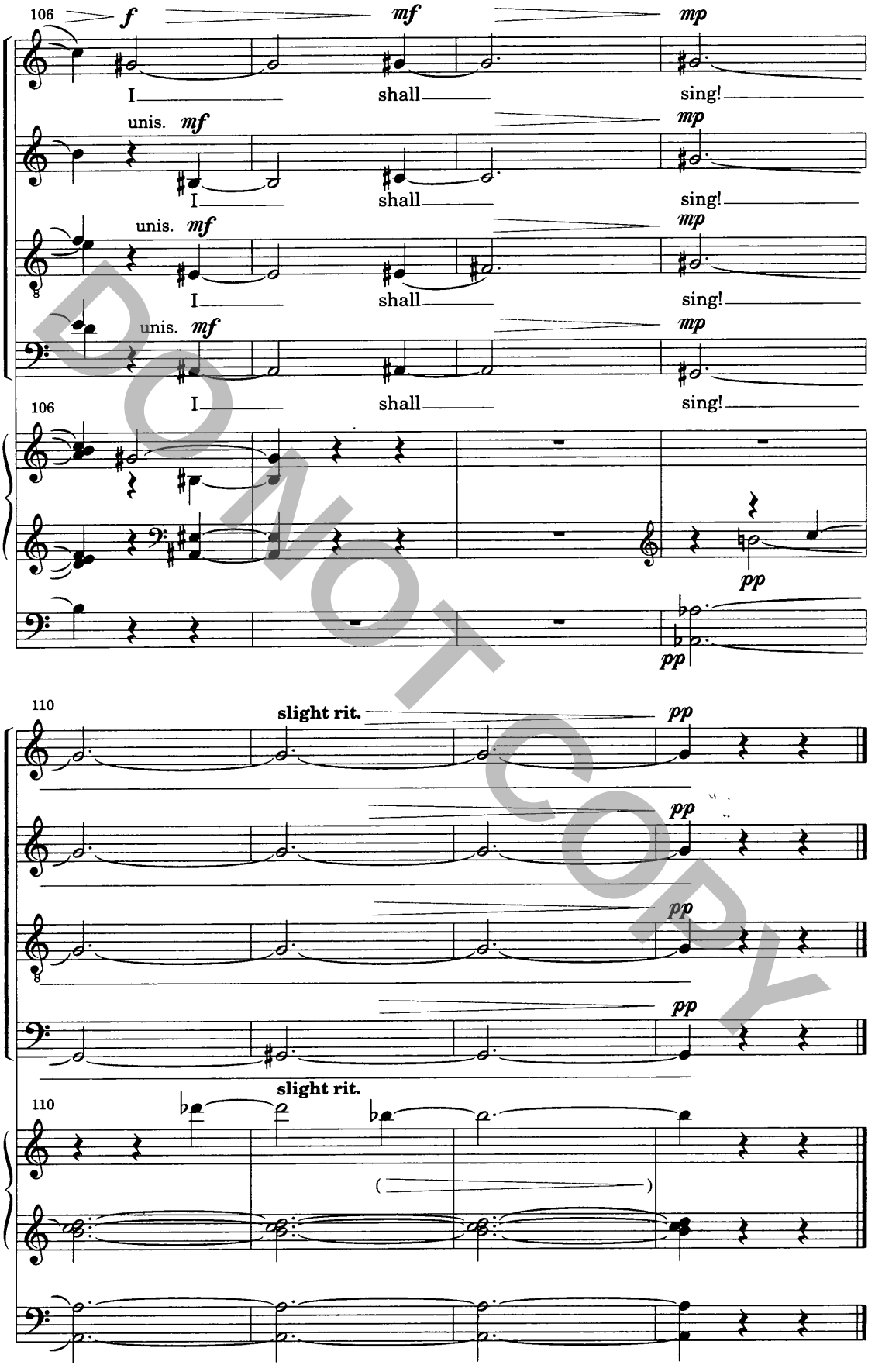
106
f
mf
mp
I shall sing!
unis. mf
mp
I shall sing!
unis. mf
mp
I shall sing!
unis. mf
mp
I shall sing!
106
pp
pp
110
slight rit.
pp
pp
pp
pp
slight rit.
110

DO NOT COPY